



# **GREEN MOUNTAIN ANGUS**

*November 15, 2019*

**SELLING 220 BULLS & 200 COMMERCIAL BRED HEIFERS**



# WHY WE TEST WITH HD50K™ FROM ZOETIS



Powered by HD50K™ from Zoetis, our cattle sell with genomic-enhanced expected progeny differences (GE-EPDs).

With GE-EPDs, we're confident that customers like you can minimize risk in their investment — and enhance the productivity of your cattle.

The benefits of buying HD50K-tested bulls and heifers goes beyond added accuracy for the complete range of traits for more productive daughters and progeny. You'll know early on what that animal is likely to transmit to its offspring and potential for performance in the feedlot and on the rail. You can also match the HD50K tested sires you buy from us to match calves and replacement heifers — through GeneMax® Advantage™ — to make better breeding and management decisions down the road.

Knowing an animal's potential. Continuous progress of your herd. That's why we test with HD50K.

Number of progeny records in conventional genetic evaluation needed to achieve the same accuracy as GE-EPDs powered by HD50K

Trait	Progeny Equivalents
Heifer Pregnancy (HP)	17
Calving Ease Direct (CED)	26
Birth Weight (BW)	23
Milk	36
Docility (Doc)	12
Scrotal Circumference (SC)	15
Weaning Weight (WW)	27
Yearling Weight (YW)	23
Dry Matter Intake (DMI)	12
Yearling Height (YH)	17
Mature Weight (MW)	15
Carcass Weight (CW)	15
Marbling (Marb)	11
Ribeye Area (RE)	17
Fat Thickness (Fat)	14

For more information: Contact your Zoetis representative  
Call Zoetis customer service at 877-233-3362  
Email Zoetis at [geneticsservice@zoetis.com](mailto:geneticsservice@zoetis.com)  
<https://www.zoetisus.com/animal-genetics/beef/index.aspx>

All trademarks are the property of Zoetis Services LLC or a related company or a licensor unless otherwise noted. GeneMax is a registered trademark of Angus Genetics, Inc. ©2019 Zoetis Services LLC. All rights reserved. 50K-00020





# Green Mountain Angus Ranch

**The Cattleman's Choice**

## FALL PRODUCTION SALE

**FRIDAY, NOVEMBER 15<sup>TH</sup>, 2019**

*At the ranch located 5 miles West of Ryegate &/or 23 miles East of Harlowton in Highway 12 near Barber.*

**LUNCH 11:30 A.M. • SALE TIME 1:00 P.M.**

*Auctioneer: Roger Jacobs*

**Sale Day Phones: (406) 568-2768 & (406) 568-2769**

*Free Delivery on all bulls!  
Free wintering on all bulls!*

*Offering*

**210 Yearling Bulls**

**10 Two Year old Bulls**

**200 Commercial Bred Heifers**

*All bred to Connealy Black Granite & ultrasounded for calving date.*



**Green Mountain Angus Ranch • 35 Green Mountain Dr • Ryegate, Mt 59074  
Tim & Kris Todd (406) 568-2768 • Cell # (406) 220-1975**

# - General Sale Information -

## SALE HEADQUARTERS

Green Mountain Angus Ranch, Ryegate, MT

## FOR RESERVATIONS

Contact Green Mountain Angus Ranch at (406) 568-2768 or 220-1975.

## SALE LOCATION

The sale will be held at the ranch 5 miles west of Ryegate or 23 mile east of Harlowton on Highway 12 near Barber, MT

## AUCTIONEER

Roger Jacobs

## REPRESENTATIVES

Kurt Kangas..... American Angus Assn & Angus Journal  
John Goggins ..... Western Ag Reporter  
Devin Murnin..... Western Livestock Journal  
Jeff Thomas.....Prairie Star  
Don Ravellette ..... RPI Promotions  
Bill Pelton.....Special Assignment..... 406-671-5100  
Gary Wall.....Special Assignment ..... 406-208-8536  
Matt Wznick ..... Tri-State Livestock News  
Donnie Leddy ..... Cattle Business Weekly

## DELIVERY

Free delivery. We will try to deliver cattle to your ranch. In cases of inclement weather conditions, we would request that you meet us at a suitable place for both parties. Please leave your complete mailing address, phone number and directions to your ranch.

Welcome to the Green Mountain Angus Ranch Annual Fall Production Sale. On behalf of Kris, I and the rest of the crew, we would like to personally invite you to this year's sale event. We had a very good year in this part of the country. A great grass year for the cattle and most of the stack yards got filled back up.

The quality of this year's set of bulls runs deep. Growth bulls like Resource, Super Duty and Spur are well represented throughout this sale with over 20 sons offered out of these 3 great sires. Over half of the bulls in the sale will have the calving ease genetics to work on first calf heifers. Calving ease sires like Payweight 1682, Reno & Southern Charm have many sons throughout this sale. No matter what your needs are: calving ease, growth or carcass, there will be bulls to fill your needs. Lots of sire groups with 15 to 40 sons to make it easy to put a set of half-brothers together.

Here at Green Mountain, we are using the latest technology available. Every bull in the sale has been 50K tested with genomic enhanced EPD's. This is the 8th set of bulls we have sold with 50K data.

There will also be over 200 commercial bred heifers in this year's sale. This is an outstanding set of straight black angus heifers with a tremendous future in front of them. They were synchronized and A 1d to one of the most proven calving ease sires in the country, Connealy Black Granite. His calves come easy and hit the ground running. They will start calving Feb 15th and will be sold in calving groups.

As always, we offer free wintering and delivery on the bulls along with a first breeding season guarantee. They will stay with their contemporary groups and fed the same ration that we've used for years. We will semen test them in February and contact you sometime after that for delivery.

Once again I'd like you to consider this your personal invitation to our November 15th sale and if you have any questions on the bulls or heifers please don't hesitate to call. Thanks for considering us to be a part of your program!

Tim Todd

## INSPECTION OF CATTLE

Cattle will be available for inspection at the ranch any time.

## HEALTH

Vista Once SQ - Vision 8 Somnus at branding and weaning & Dextronmax injectable at weaning. Bulls will have 2 rounds of Fusogard (foot rot vaccine) before spring delivery.

## LIVESTOCK MORTALITY INSURANCE

Mortality insurance will be available for your purchases at the sale.

## LOT NUMBERS

Lot numbers will correspond with the lot number in the catalog. Low birth weight bulls will have white ear tags and cow bulls will have green tags.

## LUNCH

A complimentary lunch will be served by Green Mountain Angus Ranch in the heated sale barn.

## BUYERS THAT ARE UNABLE TO ATTEND SALE

Buyers may send their bids to the field representatives or Auctioneer. Bids will be handled as if you were present.

## RETAINED INTEREST

Green Mountain Angus Ranch retains one third revenue sharing interests in each bull selling. Buyer has 100% possession and 100% salvage value.



## **The GUARANTEE**

All bulls will be covered 50% by Green Mountain Angus Ranch if they are injured during their first breeding season and unable to return to service during that first breeding season. Breeding season is defined as the 90-day period following the first turnout of the bulls. If a replacement bull is available, he will be provided, or if a buyer prefers credit towards a bull in the following year's sale, 50% of the value of the injured bull, minus one-half salvage value will be given as credit. All injured bulls must be diagnosed by a veterinarian. Please notify us as soon as possible should injury occur and prior to the injured bull being sold for salvage. All claims must be made by September 1st, 2019.

## **TERMS & CONDITIONS**

This sale is being conducted under the suggested terms and conditions adopted by the American Angus Association effective March 16, 1992, except for those stated in the terms and conditions, there are no warranties, either expressed or implied, as to merchantability or fitness for particular purpose with respect to the cattle being sold in this auction. The warrantee and guarantee set forth in the "Terms and Conditions are in lieu of all warranties, either expressed or implied and remedies provided there in shall be the sole and exclusive remedy of the buyer (or any party claiming through buyer) for all other obligations or liabilities. A copy of the Association Terms and Conditions will be available sale day for inspection.



## Calving Ease with Carcass Et Phenotype

- Produced by a dam whose first four natural calves recorded an average weaning ratio of 106, Southern Charm descends from a line of females with quality udder structure and a high level of fertility that have good feet, ease of fleshing, and efficiency.
- Fall 2019 EPD Analysis: Top 3% for \$Grid value index; Top 4% for Marb EPD; Top 5% for \$Combined value index and \$B.

BT Crossover 758N #+  
**Sire: Silveiras Conversion 8064**  
 EXG Saras Dream 9809 +

Connealy Stimulus 8419 #  
**Dam: Hickory Hill Erica 009**  
 Hickory Hill Erica TA32

## BVBS Southern Charm AB1



CED	BW	WW	YW	MILK	SC	CW	MARB	RE	FAT	\$M	\$F	\$B	\$W	\$G
+4	+3.1	+68	+119	+30	+1.79	+49	+1.08	+93	+0.43	+57	+105	+180	+72	+76

## Easy Fleshing Et Lots of Muscle

- Reno is a wide-based, stout made Broken Bow son, out of a tremendous 702 daughter who is double bred to Right Time 338.
- Balanced and powerful genetic profile in the top 1% for \$Weaning and top 2% for \$Beef.
- Reno progeny are dense bodied, easy fleshing cattle that can thrive in harsh environments.

Summitcrest Complete 1P55 #  
**Sire: KM Broken Bow 002 #+**  
 Summitcrest Princess 0P12 #

C C A Emblazon 702 #  
**Dam: Spring Cove Liza 021**  
 Spring Cove Liza 721

## Spring Cove Reno 4021



CED	BW	WW	YW	MILK	SC	CW	MARB	RE	FAT	\$M	\$F	\$B	\$W	\$G
+7	+3.8	+80	+135	+38	+1.33	+52	+0.78	+60	-0.28	+76	+82	+146	+99	+64

## Muscle, Carcass Et Docility

- He is a power house sire with loads of muscle.
- His calves are the big volume type cattle that excel in production, carcass and \$values.
- Daughters in production are really showing a lot of potential, and are extremely docile.

H A Power Alliance 1025 #+  
**Sire: Connealy Stimulus 8419 #**  
 Black Cresa of Conanga 5332

TC Grid Topper 355 #+  
**Dam: Jazza of Conanga 8594 #**  
 Jemma of Conanga 5614

## Connealy Spur



CED	BW	WW	YW	MILK	SC	CW	MARB	RE	FAT	\$M	\$F	\$B	\$W	\$G
+7	+3.5	+70	+119	+32	+1.25	+50	+0.88	+43	+0.037	+96	+84	+144	+76	+60

## Docility Et Fleshing Ability

- A breed leading, high docility sire, Resource is backed by the timeless Jorgenson Rito heritage and one of the most productive SAV cow families.
- He brings the basics of efficiency and real world fleshing ability with muscle, masculinity, superior feet quality and authentic breed character.

R R Rito 707 #  
**Sire: Rito 707 of Ideal 3407 7075 +**  
 Ideal 3407 of 1418 076

S A V 8180 Traveler 004 #  
**Dam: S A V Blackcap May 4136**  
 S A V May 2397 #+

## SAV Resource 1441



CED	BW	WW	YW	MILK	SC	CW	MARB	RE	FAT	\$M	\$F	\$B	\$W	\$G
+1	+4.1	+70	+133	+189	+1.18	+59	-0.3	+1.11	+0.012	+52	+86	+113	+59	+27



## Calving Ease with Total Performance

- ◆ A proven calving-ease sire with powerful phenotype, he is a moderate framed and deep bodied bull with exceptional rib shape and overall body mass.
- ◆ A true total performance sire, his progeny excel for weaning, yearling, feed efficiency and carcass traits.
- ◆ 1682 ranks in the top 1% \$W value, top 2% for \$F value and top 1% for \$B value.

Vermilion Payweight J847 #  
**Sire: Basin Payweight 006S #+**  
 Basin Lucy 3829 +

HARB Pendleton 765 J H #  
**Dam: 21AR O Lass 0717**  
 21AR O Lass F24A

## Basin Payweight 1682

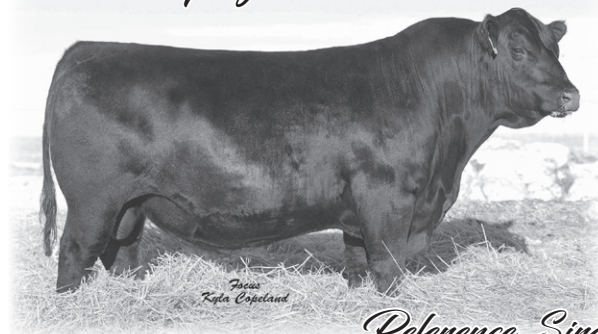

*Reference Sire*

CED	BW	WW	YW	MILK	SC	CW	MARB	RE	FAT	\$M	\$F	\$B	\$W	\$G
+7	+0.6	+67	+118	+32	+1.02	+55	+0.63	+0.26	+0.069	+67	+97	+139	+95	+42

## Calving Ease, Muscle Et Docility

- ◆ Progeny are showing impressive muscle patterns early in their development.
- ◆ Calves are thick topped, big hipped and carry tremendous carcass merit.
- ◆ His calm demeanor is being passed on to his progeny; he as an individual, is as quiet as they come.

Connealy Consensus  
**Sire: Connealy Consensus 7229 #**  
 Blue Lily of Conanga 16

S A V Bismarck 5682 #+  
**Dam: Eura Elga of Conanga 9109 #**  
 Eura Cal of Conanaga 56B

## Connealy Black Granite

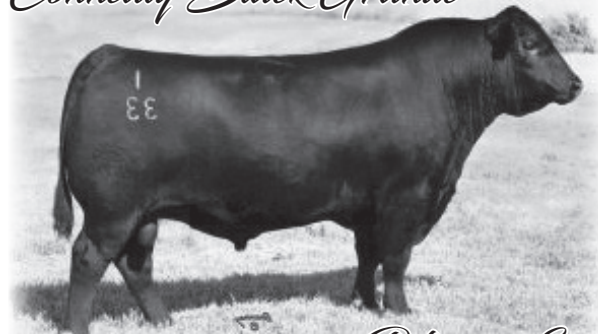

*Reference Sire*

CED	BW	WW	YW	MILK	SC	CW	MARB	RE	FAT	\$M	\$F	\$B	\$W	\$G
+14	+0.3	+58	+98	+24	+0.94	+40	+0.32	+0.66	+0.019	+72	+92	+129	+76	+38

## Calving Ease with Muscle

- ◆ Powerful Complete son with high accuracy calving ease and an outstanding overall proof.
- ◆ Moderate, heavy muscled and attractive - a favorite of all who have seen him.
- ◆ Progeny have delivered success in the pasture and in the sale ring .

C F Right Design 1802 #  
**Sire: Summitcrest Complete 1P55 #**  
 Summitcrest Elba 1M17

Basin Ambush 8161 #  
**Dam: Summitcrest Princess 0P12 #**  
 Summitcrest Princess 2J10 #

## KCM Broken Bow 002

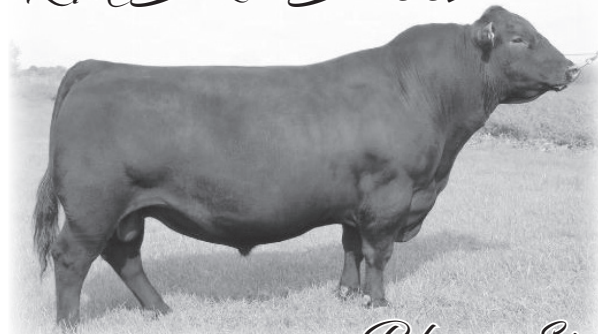

*Reference Sire*

CED	BW	WW	YW	MILK	SC	CW	MARB	RE	FAT	\$M	\$F	\$B	\$W	\$G
+12	-1.5	+61	+102	+26	+0.41	+38	+0.86	+0.72	-0.022	+64	+70	+138	+75	+69

## Calving Ease Et Maternal

- ◆ Outstanding maternal pedigree and design with elite \$Maternal and Foot Score values.
- ◆ Super thick topped and deep sided bull that will add pounds.
- ◆ Besides his impressive muscle, the first thing you will notice about Stellar is his outstanding foot quality and added depth of heel.

Benfield Substance 8506 #  
**Sire: Mohnen Substantial 272**  
 Mohnen Glyn Mawr Elba 1758

Connealy Final Product #  
**Dam: Sitz Pride 200B**  
 Sitz Pride 308Y #+

## Sitz Stellar 726D



*Reference Sire*

CED	BW	WW	YW	MILK	SC	CW	MARB	RE	FAT	\$M	\$F	\$B	\$W	\$G
+11	-0.6	+61	+107	+37	+1.05	+48	+0.48	+0.76	+0.021	+63	+95	+142	+72	+46



## Capacity Et Phenotype with Muscle

✦ Raindance is the perfect outcross option for many popular lines of cattle to add body length, eye appeal and the maternal power of the great Blackcap May 4136.

✦ His progeny are stunners – extra long, deep-bodied and stout-rumped with all the power, performance and presence you can put in one package.

O C C Paxton 730P #  
**Sire: Coleman Charlo 0256 #+**  
 Bohi Abigale 6014 +

S A V 8180 Traveler 004 #  
**Dam: S A V Blackcap May 4136**  
 S A V May 2397 #+

## SAV Raindance 6848



*Reference Sire*

CED	BW	WW	YW	MILK	SC	CW	MARB	RE	FAT	\$M	\$F	\$B	\$W	\$G
+6	+1.5	+70	+131	+25	+1.06	+53	+0.2	+97	-0.04	+63	+95	+125	+71	+30

## Calving Ease with Powerful Performance

✦ Powerful performance ranking in the top 1% for both WW and YW EPDs with a modest Birth Weight and Calving Ease package.

✦ Soft, soggy look with added dimension and muscle expression.

✦ Outstanding maternal potential with top end \$Weaning, Docility and Heifer Pregnancy values.

KG Solution 0018

**Sire: DL Sonic 444**  
 DL Barbara 792

DL Incentive 228  
**Dam: DL Incentive 2103**  
 DL Karma 39

## DL Dually



*Reference Sire*

CED	BW	WW	YW	MILK	SC	CW	MARB	RE	FAT	\$M	\$F	\$B	\$W	\$G
+10	+1.8	+101	+169	+12	+0.73	+63	+0.30	+38	+0.019	+59	+91	+124	+87	+33

## Muscle, Thickness Et Efficiency

✦ Thick and efficient, President is the future of performance Angus genetics.

✦ Incredible in his structure and powerful in his design, many believe President is the best Charlo son out of the No. 1 income producing cow in SAV history, SAV Blackcap May 4136.

O C C Paxton 730P #  
**Sire: Coleman Charlo 0256 #+**  
 Bohi Abigale 6014 +

S A V 8180 Traveler 004 #  
**Dam: S A V Blackcap May 4136**  
 S A V May 2397 #+

## SAV President 6847

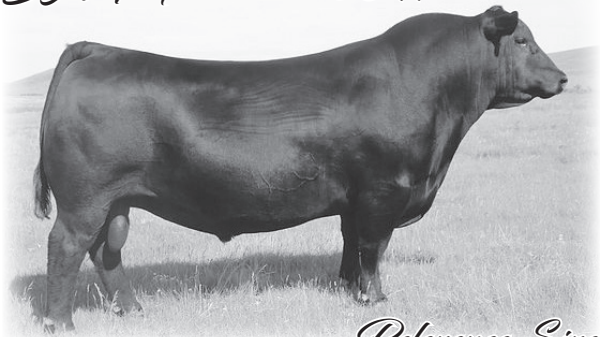

*Reference Sire*

CED	BW	WW	YW	MILK	SC	CW	MARB	RE	FAT	\$M	\$F	\$B	\$W	\$G
+4	+3.1	+77	+134	+28	+0.74	+44	+0.08	+90	-0.018	+672	+74	+107	+79	+33

## Performance, Soundness Et Maternal

✦ If you are looking for a highly proven bull that exemplifies cow sense and science, look no further.

✦ Innovation is a sound-structured, well-balanced and masculine individual. Anchored by a tremendous cow family, he combines his herd-bull presence with a no holes EPD profile.

Connealy Reflection #  
**Sire: Connealy Impression #**  
 Pearl Pammy of Conanga 194

S A V Final Answer 0035 #  
**Dam: MAR Final Kahuna 856 #**  
 MAR Kahuna Princess 328 674 #

## MAR Innovation 251



*Reference Sire*

CED	BW	WW	YW	MILK	SC	CW	MARB	RE	FAT	\$M	\$F	\$B	\$W	\$G
+1	+3.1	+66	+115	+27	+1.41	+42	+0.56	+70	-0.022	+76	+90	+144	+75	+54



# - Spring Yearling Bulls -

## Lot 1



*DL Dually*



1

*G MAR Dually 9317*

DOB: 01/31/19 Reg# 19519078

Sire: **DL Dually**  
 DL Sonic 444  
 DL Barbara 792  
 DL Incentive 228  
 DL Incentive 2103  
 DL Karama 39  
 LCC New Standard  
 R B Active Duty 010  
 B A Lady 6807 305

Dam: **Linz May Active 2397-6003**  
 S A F 598 Bando 5175  
 S A V May 2397  
 S A V May 7238

ET

EPD's	Dam	Sire
Birth	+1.6	+1.7
Wean	+67	+101
Milk	+32	+12
Year	+125	+170
Scrotal	+1.54	+0.76
Carcass	EPD's	
Wt.	+60	
Marb	+0.02	
RibEye	+0.42	
Fat	+0.047	
SValues		
\$Feedlot	89.00	
\$Weaned	86.00	
\$Grid	17.00	
\$Beef	106.00	



	Adj.	EPD's						
	205 wt	CED	Birth	Weaning	Milk	Year	SC	Doc
ET	911	+7	+1.1	+86	+22	+144	+1.19	+28

Identified as the heaviest 205 wt in the entire sale offering with monster performance capacity and volume. This white tagged son of the deceased ABS Global AI sire, DL Dually is out of a flush sister to the Genex calving ease, growth bull Linz Accuracy 2397-6006. Donor dam is also a maternal sister to the legendary SAV Blackcap May 4136 who has generated over 9.5 million in progeny sales to date and is the mother of SAV Resource 1441 and SAV Renown 3439. Special outcross performance genetics with the 2nd top WW epd in the sale for producers who get paid by the pound at the market place.

Fall 2019 Non-Parent Bull Breed Averages - American Angus Association

CED	BW	WW	YW	MILK	SC	CW	MARB	RE	FAT	\$M	\$W	\$F	\$G	\$B
+6	+1.3	+54	+95	+25	+75	+40	+54	+54	+0.010	+63	+55	+80	+46	+126



# - Spring Yearling Bulls -

## Lot 2



*S.A.V. President 6847*



*Sire of Lot 2*

*CAV Lady Identity 202-4202*



*Donor Dam of Lot 2*

2

*GMAR President 9311*

ET

DOB: 02/03/19 Reg# 19520078

O C C Paxton 730P  
 Coleman Charlo 0256  
 Bohi Abigale 6014  
 Sire: **S A V President 6847**  
 S A V 8180 Traveler 004  
 S A V Blackcap May 4136  
 S A V May 2397  
 Sitz Upward 307R  
 Koupals B&B Identity  
 B&B Erica 605  
 Dam: **CAV Lady Identity 202-4202**  
 Connealy Final Product  
 R B Lady 02-202  
 R B Lady Standard 305-02

EPD's	Dam	Sire
Birth	+ 4.1	+ 3.1
Wean	+ 76	+ 77
Milk	+ 30	+ 29
Year	+ 132	+ 133
Scrotal	+ 0.48	+ 0.80
Carcass	EPD's	
Wt.	+ 63	
Marb	+ 0.25	
RibEye	+ 0.70	
Fat	- 0.018	
SValues		
\$Feedlot	109.00	
\$Weaned	78.00	
\$Grid	38.00	
\$Beef	147.00	



	Adj.	EPD's						
Birth	205 wt	CED	Birth	Weaning	Milk	Year	SC	Doc
ET	786	+0	+2.8	+78	+24	+131	+0.71	+6

Flush brothers sell as Lots 3 & 21. Donor dam was the \$125,000 top selling female in 2019 Linz Heritage Female sale to Crazy K & Edisto Pines. A full sister sold for \$100,000 to Herbster & Voss while the sire SAV President 6847 was the \$750,000 lead off bull in the 2017 SAV sale. A thick made, real beef bull with a clean sheath and tons of body. New genetics from the GMAR ET program.

Fall 2019 Non-Parent Bull Breed Averages - American Angus Association

CED	BW	WW	YW	MILK	SC	CW	MARB	RE	FAT	\$M	\$W	\$F	\$G	\$B
+6	+1.3	+54	+95	+25	+75	+40	+54	+54	+0.010	+63	+55	+80	+46	+126

Your volume source for Proven & Reliable calving ease genetics!



# - Spring Yearling Bulls -

Lot 3



3

*GMAR President 9310*  
 DOB: 02/03/19 Reg# 19520076

O C C Paxton 730P  
 Coleman Charlo 0256  
 Bohi Abigale 6014  
**Sire: SAV President 6847**  
 S A V 8180 Traveler 004  
 S A V Blackcap May 4136  
 S A V May 2397  
 Sitz Upward 307R  
 Koupals B&B Identity  
 B&B Erica 605  
**Dam: CAV Lady Identity 202-4202**  
 Connealy Final Product  
 R B Lady 02-202  
 R B Lady Standard 305-02

ET		EPD's	Dam	Sire
Birth	+ 4.1			+ 3.1
Wean	+ 76			+ 77
Milk	+ 30			+ 29
Year	+ 132			+ 133
Scrotal	+ 0.48			+ 0.80
Carcass		EPD's		
WT				+ 51
Marb				+ 0.15
RibEye				+ 0.73
Fat				+ 0.005
SValues				
\$Feedlot				87.00
\$Weaned				91.00
\$Grid				32.00
\$Beef				119.00

EPD's								
Birth	Adj. 205 wt	CED	Birth	Weaning	Milk	Year	SC	Doc
ET	761	-1	+3.5	+76	+36	+128	+0.89	+16

This ET SAV President son is a full brother to Lots 2 & 21 and is a deep, complete, big volume bull with all the basics necessary for profitable real world production. Great maternal genetics are stacked in this pedigree. President is the \$750,000 leadoff bull in the 2017 SAV sale while his dam, Blackcap May 4136 has generated over \$9.5 million in progeny sales. The donor dam, CAV Lady Identity 202-4202 topped the 2019 Linz Heritage sale at \$125,000 while a full sister to this bull sold for \$100,000. A maternal brother by KCF Bennett Fortress was a \$27,000 selection of the Semex – a superb performance bull with tremendous phenotype.

Lot 4



4

*GMAR Stellar G002*  
 DOB: 01/01/19 Reg# 19409233

Benfield Substance 8506  
 Mohnen Substantial 272  
 Mohnen Glyn Mawr Elba 1758  
**Sire: Sitz Stellar 726D**  
 Connealy Final Product  
 SITZ Pride 200B  
 Sitz Pride 308Y  
 Basin Payweight 006S  
 Basin Payweight 1682  
 21AR O Lass 7017  
**Dam: GMAR Payweight E051**  
 Mytty In Focus  
 GMAR in Focus Z076  
 GMAR Industry X145

ET		EPD's	Dam	Sire
Birth	-0.8			-0.6
Wean	+ 50			+ 66
Milk	+ 30			+ 27
Year	+ 87			+ 120
Scrotal	+ 0.88			+ 0.72
Carcass		EPD's		
WT				+ 32
Marb				+ 0.13
RibEye				+ 0.52
Fat				+ 0.040
SValues				
\$Feedlot				60.00
\$Weaned				69.00
\$Grid				24.00
\$Beef				84.00

EPD's								
Birth	Adj. 205 wt	CED	Birth	Weaning	Milk	Year	SC	Doc
69	828	+15	-0.2	+59	+23	+100	+0.35	+13

This sure-fire heifer bull brings a lot to the table with low birth, high growth, second best CED, clean front, balance, correctness, tight sheath and new genetics for Green Mountain customers. A ¼ brother sells as Lot 5. The sire Sitz Stellar 726D is featured at ABS Global with outstanding foot quality and added depth of heel and was the 2017 Sitz Sale topper.

Lot 5



5

*GMAR Stellar G014*  
 DOB: 01/06/19 Reg# 19409244

Benfield Substance 8506  
 Mohnen Substantial 272  
 Mohnen Glyn Mawr Elba 1758  
**Sire: Sitz Stellar 726D**  
 Connealy Final Product  
 SITZ Pride 200B  
 Sitz Pride 308Y  
 Basin Payweight 006S  
 Basin Payweight 1682  
 21AR O Lass 7017  
**Dam: GMAR Payweight E145**  
 C R A Bextor 872 5205 608  
 Maplecrest Forever Lady 9179  
 Maplecrest Forever Lady A618

ET		EPD's	Dam	Sire
Birth	+ 1.3			-0.6
Wean	+ 56			+ 66
Milk	+ 30			+ 27
Year	+ 95			+ 120
Scrotal	+ 1.41			+ 0.72
Carcass		EPD's		
WT				+ 36
Marb				+ 0.53
RibEye				+ 0.31
Fat				+ 0.076
SValues				
\$Feedlot				67.00
\$Weaned				77.00
\$Grid				37.00
\$Beef				104.00

EPD's								
Birth	Adj. 205 wt	CED	Birth	Weaning	Milk	Year	SC	Doc
70	797	+11	+0.1	+62	+26	+99	+0.84	+12

A ¼ brother to Lot 4 whose dam is a maternal sister to MM Confidence J2132 who was used to breed lots of commercial bred heifers at GMAR and for many top commercial outfits. This isn't your typical low birth weight bull...he's deep soggy with lots of guts, volume & capacity from his maternal heritage.

Fall 2019 Non-Parent Bull Breed Averages - American Angus Association

CED	BW	WW	YW	MILK	SC	CW	MARB	RE	FAT	\$M	\$W	\$F	\$G	\$B
+6	+1.3	+54	+95	+25	+75	+40	+54	+54	+0.010	+63	+55	+80	+46	+126



# - Spring Yearling Bulls -

## Lot 6



*Pan Vanek*

*MAR Innovation 251*



*Sire of Lot 6*

*CAV Lady Identity 202-4202*



*Donor Dam of Lot 6*



### *GMAR Innovation 9304* ET

DOB: 01/09/19 Reg# 19520078

		EPD's		Dam	Sire			
		Birth	+ 4.1	+ 3.1				
		Wean	+ 76	+ 66				
		Milk	+ 30	+ 27				
		Year	+ 132	+ 114				
		Scrotal	+ 0.48	+ 1.39				
		Carcass		EPD's				
		Wt.			+ 68			
		Marb			+ 0.41			
		RibEye			+ 1.07			
		Fat			-0.026			
		SValues						
		\$Feedlot				122.00		
		\$Weaned				83.00		
		\$Grid				52.00		
		\$Beef				174.00		
		EPD's						
Birth	Adj. 205 wt	CED	Birth	Weaning	Milk	Year	SC	Doc
ET	737	+2	+3.6	+79	+26	+128	+0.69	+26

A maternal brother to Lots 2,3 & 21 while a flush brother sells as lots 22. MAR Innovation is the commercial man's favorite bull at Genex with his powerful rib, capacity & fleshing ability. The \$125,000 donor dam topped the 2019 Linz Heritage Angus Sale. Outcross, growth genetics that are deep, soggy & easy fleshing for GMAR repeat customers.

Fall 2019 Non-Parent Bull Breed Averages - American Angus Association

CED	BW	WW	YW	MILK	SC	CW	MARB	RE	FAT	\$M	\$W	\$F	\$G	\$B
+6	+1.3	+54	+95	+25	+75	+40	+54	+54	+0.10	+63	+55	+80	+46	+126

Your volume source for Proven & Reliable calving ease genetics!



# Lot 7

# - Spring Yearling Bulls -



A low birth Reno son with calving ease features and extra body- The Reno sons are a new sire group here and they are smooth with the structure to make the birthing experience quick and easy.

7

## GMAR Reno G032

DOB: 01/10/19 Reg# 19409259

Sire: **Spring Cove Reno 4021**  
 C C A Emblazon 702  
 Spring Cove Liza 021  
 Spring Cove Liza 721  
 Connealy Consensus 7229  
 Connealy Black Granite  
 Eura Elga of Conanga 9109

Dam: **GMAR Black Granite E724**  
 R B Active Duty 010  
 GMAR Active Duty C277  
 GMAR Final Answer X318

EPD's	Dam	Sire
Birth	+ 2.6	+ 0.8
Wean	+ 55	+ 81
Milk	+ 25	+ 38
Year	+ 83	+ 136
Scrotal	+ 1.55	+ 1.28
Carcass		EPD's
Wt.		+ 44
Marb		+ 0.45
RibEye		+ 0.62
Fat		+ 0.019
SValues		
\$Feedlot		83.00
\$Weaned		78.00
\$Grid		43.00
\$Beef		127.00

Adj.	EPD's							
Birth	205 wt	CED	Birth	Weaning	Milk	Year	SC	Doc
68	758	+4	+2.4	+73	+25	+115	+1.35	+11

8

## GMAR Reno G054

DOB: 01/17/19 Reg# 19409280

Sire: **Spring Cove Reno 4021**  
 C C A Emblazon 702  
 Spring Cove Liza 021  
 Spring Cove Liza 721  
 Basin Payweight 006S  
 Basin Payweight 1682  
 21AR O Lass 7017

Dam: **GMAR Payweight E189**  
 G T Shear Force  
 GMAR Shear Force W839  
 GMAR Scotch Lady 8032

EPD's	Dam	Sire
Birth	+ 1.1	+ 0.8
Wean	+ 55	+ 81
Milk	+ 30	+ 38
Year	+ 103	+ 136
Scrotal	+ 0.64	+ 1.28
Carcass		EPD's
Wt.		+ 40
Marb		+ 0.62
RibEye		+ 0.65
Fat		+ 0.017
SValues		
\$Feedlot		67.00
\$Weaned		83.00
\$Grid		52.00
\$Beef		119.00

Adj.	EPD's							
Birth	205 wt	CED	Birth	Weaning	Milk	Year	SC	Doc
71	734	+11	-0.8	+61	+37	+111	+0.82	+24

# Lot 8

A white tagged, calving ease complete Reno son that has volume, hip, balance with carcass strength.



Fall 2019 Non-Parent Bull Breed Averages - American Angus Association

CED	BW	WW	YW	MILK	SC	CW	MARB	RE	FAT	\$M	\$W	\$F	\$G	\$B
+6	+1.3	+54	+95	+25	+75	+40	+54	+54	+0.010	+63	+55	+80	+46	+126



# - Spring Yearling Bulls -

## Lot 9



*Pen V-neck*

*BUBS Southern Charm AA31*



**ORigen**

*Sire of Lot 9*

*CAV Lady Identity 202-4202*



*Swigart*

*Donor Dam of Lot 9*



*G/MAR Southern Charm 9307* ET

DOB: 01/09/19 Reg# 19518969

Sire: **BUBS Southern Charm AA31**  
 BT Crossover 758N  
 Silveiras Conversion 8064  
 EXG Saras Dream S609 R3  
 Connealy Stimulus 8419  
 Hickory Hill Erica 009  
 Hickory Hill Erica TA32  
 Sitz Upward 307R  
 Koupals B&B Identity  
 B&B Erica 605

Dam: **CAV Lady Identity 202-4202**  
 Connealy Final Product  
 R B Lady 02-202  
 R B Lady Standard 305-02

EPD's		Dam	Sire
Birth	+ 4.1	+ 2.8	
Wean	+ 76	+ 71	
Milk	+ 30	+ 29	
Year	+ 132	+ 122	
Scrotal	+ 0.48	+ 1.82	
Carcass		EPD's	
Wt.			+ 58
Marb			+ 0.84
RibEye			+ 0.91
Fat			+ 0.035
SValues			
\$Feedlot			113.00
\$Weaned			74.00
\$Grid			65.00
\$Beef			177.00

		EPD's						
Birth	Adj. 205 wt	CED	Birth Weaning	Milk	Year	SC	Doc	
ET	788	+0	+3.2	+67	+31	+114	+0.61	+12

A maternal brother to Lots 2, 3, 6, 21 & 22- Second high \$Beef bull in the front end bull pen sired by the most popular bull at ORigen in 2018. A deep, thick rumped true beef bull here with lots of cow power.

Fall 2019 Non-Parent Bull Breed Averages - American Angus Association

CED	BW	WW	YW	MILK	SC	CW	MARB	RE	FAT	\$M	\$W	\$F	\$G	\$B
+6	+1.3	+54	+95	+25	+75	+40	+54	+54	+0.10	+63	+55	+80	+46	+126

Your volume source for Proven & Reliable calving ease genetics!



# - Spring Yearling Bulls -

Lot 10



10

*GMAR Southern Charm G146*  
 DOB: 01/28/19 Reg# 19409372

BT Crossover 758N  
 Silveiras Conversion 8064  
 EXG Saras Dream S609 R3  
**Sire: BUBS Southern Charm AA31**  
 Connealy Stimulus 8419  
 Hickory Hill Erica 009  
 Hickory Hill Erica TA32  
 Sitz Traveler 8180  
 S A V Final Answer 0035  
 S A V Emulous 8145  
**Dam: GMAR Final Answer Y246**  
 H A Image Maker 0415  
 GMAR Image Maker U155  
 GMAR Alliance 6154

EPD's	Dam	Sire
Birth	+0.1	+2.8
Wean	+64	+71
Milk	+28	+29
Year	+100	+122
Scrotal	+1.29	+1.82

Carcass	EPD's
Wt.	+42
Marb	+0.69
RibEye	+0.50
Fat	+0.047

\$Values	
\$Feedlot	91.00
\$Weaned	65.00
\$Grid	50.00
\$Beef	141.00

EPD's								
Birth	Adj. 205 wt	CED	Birth	Weaning	Milk	Year	SC	Doc
85	819	+8	+2.2	+66	+22	+109	+1.23	+14

A deep, soggy, high capacity and easy keeping Southern Charm son with pounds in a practical package.

Lot 11



11

*GMAR Payweight G198*  
 DOB: 01/30/19 Reg# 19409422

Vermilion Payweight J847  
 Basin Payweight 006S  
 Basin Lucy 3829  
**Sire: Basin Payweight 1682**  
 HARB Pendleton 765 J H  
 21AR O Lass 7017  
 21AR O Lass F24A  
 Connealy Onward  
 Sitz Upward 307R  
 Sitz Henrietta Pride 81M  
**Dam: C C A Countess 061**  
 Sitz Alliance 6595  
 Mytty Countess 906  
 Baldrige Countess 357

EPD's	Dam	Sire
Birth	+0.5	+0.7
Wean	+53	+67
Milk	+35	+33
Year	+87	+119
Scrotal	+1.66	+1.02

Carcass	EPD's
Wt.	+62
Marb	+0.72
RibEye	+0.29
Fat	+0.038

\$Values	
\$Feedlot	105.00
\$Weaned	89.00
\$Grid	50.00
\$Beef	155.00

EPD's								
Birth	Adj. 205 wt	CED	Birth	Weaning	Milk	Year	SC	Doc
ET	818	+10	+0.7	+67	+39	+123	+1.56	+14

A Payweight 1682 son out of a full sister to Tombstone featured at Genex with big time performance with calving ease specs, length and a stylish profile.

Lot 12



12

*GMAR Payweight G333*  
 DOB: 02/23/19 Reg# 19434504

Vermilion Payweight J847  
 Basin Payweight 006S  
 Basin Lucy 3829  
**Sire: Basin Payweight 1682**  
 HARB Pendleton 765 J H  
 21AR O Lass 7017  
 21AR O Lass F24A  
 EXAR Upshot 0562B  
 EXAR Denver 2002B  
 Exar Royal Lass 1067  
**Dam: SD Lady 4040 W**  
 G A R Objective 7125  
 R B Lady 7125-2933  
 R B Lady Standard 308-933

EPD's	Dam	Sire
Birth	+1.8	+0.7
Wean	+60	+67
Milk	+29	+33
Year	+110	+119
Scrotal	+0.97	+1.02

Carcass	EPD's
Wt.	+55
Marb	+0.86
RibEye	+0.18
Fat	+0.069

\$Values	
\$Feedlot	94.00
\$Weaned	75.00
\$Grid	52.00
\$Beef	146.00

EPD's								
Birth	Adj. 205 wt	CED	Birth	Weaning	Milk	Year	SC	Doc
ET	860	+8	+2.1	+70	+28	+124	+1.30	+20

A full brother brought \$14,000 in the 2017 sale to Bowman Ranch in Eaton, CO. A maternal brother sells as Lot 16. Top end growth with disciplined birth weight.

Fall 2019 Non-Parent Bull Breed Averages - American Angus Association

CED	BW	WW	YW	MILK	SC	CW	MARB	RE	FAT	\$M	\$W	\$F	\$G	\$B
+6	+1.3	+54	+95	+25	+75	+40	+54	+54	+0.010	+63	+55	+80	+46	+126



# - Spring Yearling Bulls -

## Lot 13

13

*GMAR Fate G212*

DOB: 02/01/19 Reg# 19409435

SydGen Trust 6228  
SydGen FATE 2800  
SydGen Heroine 9808

Sire: **BS Fate D72**

Connealy Consensus 7229  
BS Lady 329

BS Lady Y88  
Sitz Alliance 6595  
KMK Alliance 6595 I87  
G A R Ext 916

Dam: **GMAR Alliance X218**

Ironwood New Level  
GMAR New Level 7184  
G M A R Heather

EPD's	Dam	Sire
Birth	+1.6	+0.4
Wean	+56	+71
Milk	+29	+26
Year	+93	+120
Scrotal	+1.12	+1.75

Carcass	EPD's
Wt.	+64
Marb	+0.59
RibEye	+0.69
Fat	+0.015

SValues	
\$Feedlot	92.00
\$Weaned	102.00
\$Grid	51.00
\$Beef	143.00



Birth	Adj. 205 wt	CED	Birth	EPD's Weaning	Milk	Year	SC	Doc
83	860	+11	+1.7	+83	+30	+131	+2.19	+11

New genetics with powerful growth, structure and rib in a white tag calving ease package. Scrotal EPD + 2.18



14

*GMAR Super Duty G185*

DOB: 01/30/19 Reg# 19409410

LCC New Standard  
R B Active Duty 010  
B A Lady 6807 305

Sire: **GMAR Super Duty C279**

H A Image Maker 0415  
GMAR Image Maker X306  
GMAR Alliance 6290  
Connealy Lead On  
Connealy Onward  
Altune of Conanga 6104

Dam: **GMAR Onward 7563**

Paramont Ambush 2172  
Georgina 6033 G M A R  
Georgina 4032 G M A R

EPD's	Dam	Sire
Birth	+2.8	+3.3
Wean	+44	+83
Milk	+28	+26
Year	+73	+149
Scrotal	+0.76	+0.46

Carcass	EPD's
Wt.	+59
Marb	-0.11
RibEye	+0.75
Fat	-0.014

SValues	
\$Feedlot	96.00
\$Weaned	69.00
\$Grid	21.00
\$Beef	117.00



Birth	Adj. 205 wt	CED	Birth	EPD's Weaning	Milk	Year	SC	Doc
90	832	+2	+2.6	+67	+29	+116	+0.25	+9

Super Duty was the first bull to ever break the 900 pound mark at 205 days and was the \$50,000 high selling bull in the 2015 sale. He has transmitted that tremendous growth here being practical, thick & sound

## Lot 14



15

*GMAR Reno GOAT*

DOB: 01/15/19 Reg# 19409273

Summitcrest Complete 1P55  
KM Broken Bow 002  
Summitcrest Princess 0P12

Sire: **Spring Cove Reno 4021**

C C A Emblazon 702  
Spring Cove Liza 021  
Spring Cove Liza 721  
Basin Payweight 006S  
Basin Payweight 1682  
21AR O Lass 7017

Dam: **GMAR Payweight E007**

EXAR Denver 2002B  
SD Lady 4040 W  
R B Lady 7125-2933

EPD's	Dam	Sire
Birth	+1.9	+0.8
Wean	+72	+81
Milk	+30	+38
Year	+127	+136
Scrotal	+1.16	+1.28

Carcass	EPD's
Wt.	+72
Marb	+0.63
RibEye	+0.48
Fat	+0.026

SValues	
\$Feedlot	98.00
\$Weaned	97.00
\$Grid	49.00
\$Beef	147.00



Birth	Adj. 205 wt	CED	Birth	EPD's Weaning	Milk	Year	SC	Doc
77	867	+4	+2.7	+94	+28	+158	+1.60	+27

A deep, soggy, high capacity Reno son whose dam is a full sister to Lot 12 and a \$14,000 bull in 2017. Second heaviest 205 wt. & \$W value in sale offering.

## Lot 15



Fall 2019 Non-Parent Bull Breed Averages - American Angus Association

CED	BW	WW	YW	MILK	SC	CW	MARB	RE	FAT	\$M	\$W	\$F	\$G	\$B
+6	+1.3	+54	+95	+25	+75	+40	+54	+54	+0.010	+63	+55	+80	+46	+126

Your volume source for Proven & Reliable calving ease genetics!



# - Spring Yearling Bulls -

Lot 16



16

*GMAR Reno G265*

DOB: 02/11/19 Reg# 19409485

ET

Summitcrest Complete 1P55  
 KM Broken Bow 002  
 Summitcrest Princess 0P12  
**Sire: Spring Cove Reno 4021**  
 C C A Emblazon 702  
 Spring Cove Liza 021  
 Spring Cove Liza 721  
 EXAR Upshot 0562B  
 EXAR Denver 2002B  
 Exar Royal Lass 1067  
**Dam: SD Lady 4040 W**  
 G A R Objective 7125  
 R B Lady 7125-2933  
 R B Lady Standard 308-933

EPD's	Dam	Sire
Birth	+ 1.8	+ 0.8
Wean	+ 60	+ 81
Milk	+ 29	+ 38
Year	+ 110	+ 136
Scrotal	+ 0.97	+ 1.28
Carcass		EPD's
Wt.		+ 51
Marb		+ 1.30
RibEye		+ 0.80
Fat		-0.013
SValues		
\$Feedlot		87.00
\$Weaned		87.00
\$Grid		90.00
\$Beef		177.00

Birth	Adj. 205 wt	CED	EPD's					SC	Doc
			Birth	Weaning	Milk	Year	SC		
ET	829	+6	+2.2	+74	+35	+128	+0.75	+13	

Identified as the top marbling EPD & \$beef bull in the sale offering. A maternal brother sells as Lot 12 & same cow family as Lot 15. This calving ease, carcass & performance superstar can walk all day with proper rear leg set angulation.

Lot 17



17

*GMAR Stellar G030*

DOB: 01/10/19 Reg# 19415599

Benfield Substance 8506  
 Mohnen Substantial 272  
 Mohnen Glyn Mawr Elba 1758  
**Sire: Sitz Stellar 726D**  
 Connealy Final Product  
 SITZ Pride 200B  
 Sitz Pride 308Y  
 Sitz Top Game 561X  
 JMB Traction 292  
 JMB Emulota 013  
**Dam: GMAR Traction E82**  
 H A Image Maker 0415  
 GMAR Image Maker Y416  
 GMAR Dateline 2249

EPD's	Dam	Sire
Birth	-0.5	-0.6
Wean	+ 49	+ 66
Milk	+ 29	+ 27
Year	+ 90	+ 120
Scrotal	+ 0.95	+ 0.72
Carcass		EPD's
Wt.		+ 34
Marb		+ 0.44
RibEye		+ 0.28
Fat		+ 0.026
SValues		
\$Feedlot		73.00
\$Weaned		59.00
\$Grid		38.00
\$Beef		111.00

Birth	Adj. 205 wt	CED	EPD's					SC	Doc
			Birth	Weaning	Milk	Year	SC		
68	777	+15	-2.8	+54	+24	+102	+1.22	+6	

Sleep all night heifer bull with the right trifecta-actual birth weight, CED & BW EPD plus structure & design. He is smooth, grew really well & has a tight, clean sheath.

*Sitz Stellar 726D*



18

*GMAR Stellar G053*

DOB: 01/17/19 Reg# 19409279

Benfield Substance 8506  
 Mohnen Substantial 272  
 Mohnen Glyn Mawr Elba 1758  
**Sire: Sitz Stellar 726D**  
 Connealy Final Product  
 SITZ Pride 200B  
 Sitz Pride 308Y  
 MCC Daybreak  
 Quaker Hill Rampage 0A36  
 QHF Blackcap 6E2 of4V16 4355  
**Dam: GMAR Rampage E735**  
 Vermilion Bear Paw A405  
 GMAR Bear Paw C631  
 GMAR Upward Y393

EPD's	Dam	Sire
Birth	+ 2.4	-0.6
Wean	+ 63	+ 66
Milk	+ 21	+ 27
Year	+ 114	+ 120
Scrotal	+ 0.39	+ 0.72
Carcass		EPD's
Wt.		+ 43
Marb		+ 0.26
RibEye		+ 0.83
Fat		+ 0.000
SValues		
\$Feedlot		89.00
\$Weaned		71.00
\$Grid		39.00
\$Beef		128.00

Birth	Adj. 205 wt	CED	EPD's					SC	Doc
			Birth	Weaning	Milk	Year	SC		
67	759	+11	+0.9	+71	+19	+120	+0.39	+14	

A white tagged, smooth shouldered, deep, sound cow maker with new genetics for repeat customers.

Fall 2019 Non-Parent Bull Breed Averages - American Angus Association

CED	BW	WW	YW	MILK	SC	CW	MARB	RE	FAT	\$M	\$W	\$F	\$G	\$B
+6	+1.3	+54	+95	+25	+75	+40	+54	+54	+0.010	+63	+55	+80	+46	+126



# - Spring Yearling Bulls -

## Lot 19

**19** *GMAR Stellar G02A*  
 DOB: 01/09/19 Reg# 19409254

Benfield Substance 8506  
 Mohneh Substantial 272  
 Mohneh Glyn Mawr Elba 1758

Sire: **Sitz Stellar 726D**  
 Connealy Final Product  
 SITZ Pride 200B  
 Sitz Pride 308Y  
 HA Outside 3008  
 HA Cowboy Up 5405  
 HA Blackcap Lady 1602

Dam: **GMAR Cowboy Girl Up E384**  
 Sitz Upward 307R  
 GMAR Upward Y318  
 GMAR Analyst U277

EPD's		Dam	Sire
Birth	+3.1		-0.6
Wean	+71		+66
Milk	+22		+27
Year	+126		+120
Scrotal	+1.60		+0.72

Carcass		EPD's
Wt.		+56
Marb		+0.24
RibEye		+0.54
Fat		+0.012

SValues	
\$Feedlot	104.00
\$Weaned	71.00
\$Grid	33.00
\$Beef	136.00

Adj.		EPD's						
Birth	205 wt	CED	Birth	Weaning	Milk	Year	SC	Doc
68	765	+3	+3.0	+76	+23	+137	+1.25	+18

A white tagged Stellar son that has a thick butt and rump when viewed from the rear.



**20** *GMAR Resource G115*  
 DOB: 01/25/19 Reg# 19409342

R R Rito 707  
 Rito 707 of Ideal 3407 7075  
 Ideal 3407 of 1418 076

Sire: **S A V Resource 1441**  
 S A V 8180 Traveler 004  
 S A V Blackcap May 4136  
 S A V May 2397  
 Sitz Traveler 8180  
 S A V Final Answer 0035  
 S A V Emulous 8145

Dam: **GMAR Final Answer A128**  
 Bon View New Design 878  
 GMAR New Design 3074  
 Georgina 6046 G M A R

EPD's		Dam	Sire
Birth	+1.7		+4.1
Wean	+49		+70
Milk	+18		+19
Year	+78		+133
Scrotal	+0.34		+1.18

Carcass		EPD's
Wt.		+59
Marb		+0.17
RibEye		+1.04
Fat		+0.008

SValues	
\$Feedlot	112.00
\$Weaned	45.00
\$Grid	37.00
\$Beef	149.00

Adj.		EPD's						
Birth	205 wt	CED	Birth	Weaning	Milk	Year	SC	Doc
100	777	-4	+3.8	+70	+11	+126	+0.77	+29

An easy keeping really thick beef bull with a super hip & stifle expression.

## Lot 20



**21** *GMAR President 9314* ET  
 DOB: 02/05/19 Reg# 19520080

O C C Paxton 730P  
 Coleman Charlo 0256  
 Bohi Abigale 6014

Sire: **S A V President 6847**  
 S A V 8180 Traveler 004  
 S A V Blackcap May 4136  
 S A V May 2397  
 Sitz Upward 307R  
 Koupals B&B Identity  
 B&B Erica 605

Dam: **CAV Lady Identity 202-4202**  
 Connealy Final Product  
 R B Lady 02-202  
 R B Lady Standard 305-02

EPD's		Dam	Sire
Birth	+4.1		+3.1
Wean	+76		+77
Milk	+30		+29
Year	+132		+133
Scrotal	+0.48		+0.80

Carcass		EPD's
Wt.		+62
Marb		-0.02
RibEye		+1.20
Fat		-0.037

SValues	
\$Feedlot	102.00
\$Weaned	84.00
\$Grid	34.00
\$Beef	136.00

Adj.		EPD's						
Birth	205 wt	CED	Birth	Weaning	Milk	Year	SC	Doc
ET	786	+3	+3.0	+77	+30	+136	+1.42	+11

Flush brother to Lots 2 & 3 whose dam was the \$125,000 top selling donor in 2019 Linz Heritage Sale in Indiana. A complete, high volume real muscle bull.

## Lot 21



Fall 2019 Non-Parent Bull Breed Averages - American Angus Association

CED	BW	WW	YW	MILK	SC	CW	MARB	RE	FAT	\$M	\$W	\$F	\$G	\$B
+6	+1.3	+54	+95	+25	+75	+40	+54	+54	+0.010	+63	+55	+80	+46	+126

Your volume source for Proven & Reliable calving ease genetics!



# - Spring Yearling Bulls -

Lot 22



22

*GMAR Innovation 9305*

DOB: 01/10/19 Reg# 19517567

ET

Connealy Reflection  
 Connealy Impression  
 Pearl Pammy of Conanga 194

Sire: **MAR Innovation 251**  
 S A V Final Answer 0035  
 MAR Final Kahuna 856  
 MAR Kahuna Precision 328 674  
 Sitz Upward 307R  
 Koupals B&B Identity  
 B&B Erica 605

Dam: **CAV Lady Identity 202-4202**  
 Connealy Final Product  
 R B Lady 02-202  
 R B Lady Standard 305-02

EPD's	Dam	Sire
Birth	+ 4.1	+ 3.1
Wean	+ 76	+ 66
Milk	+ 30	+ 27
Year	+ 132	+ 114
Scrotal	+ 0.48	+ 1.39
Carcass		EPD's
Wt.		+ 64
Marb		+ 0.42
RibEye		+ 0.84
Fat		+ 0.004
SValues		
\$Feedlot		120.00
\$Weaned		87.00
\$Grid		46.00
\$Beef		167.00

Birth	Adj. 205 wt	CED	EPD's					SC	Doc
			Birth	Weaning	Milk	Year	SC		
ET	748	-1	+2.2	+71	+35	+119	+1.76	+19	

A flush brother sells as Lot 6 sired by the "cowman's favorite", MAR Innovation 251 at stud at Genex. A long bodied, clean sheathed cow maker with lots of maternal in his pedigree.

Lot 23



23

*GMAR Reno G040*

DOB: 01/12/19 Reg# 19409267

Summitcrest Complete 1P55  
 KM Broken Bow 002  
 Summitcrest Princess 0P12

Sire: **Spring Cove Reno 4021**  
 C C A Emblazon 702  
 Spring Cove Liza 021  
 Spring Cove Liza 721  
 Basin Payweight 006S  
 Basin Payweight 1682  
 21AR O Lass 7017

Dam: **GMAR Payweight E259**  
 S A V Resource 1441  
 GMAR Resource B367  
 GMAR Program W358

EPD's	Dam	Sire
Birth	+ 2.2	+ 0.8
Wean	+ 77	+ 81
Milk	+ 24	+ 38
Year	+ 142	+ 136
Scrotal	+ 2.06	+ 1.28
Carcass		EPD's
Wt.		+ 67
Marb		+ 0.48
RibEye		+ 0.62
Fat		+ 0.020
SValues		
\$Feedlot		110.00
\$Weaned		93.00
\$Grid		45.00
\$Beef		155.00

Birth	Adj. 205 wt	CED	EPD's					SC	Doc
			Birth	Weaning	Milk	Year	SC		
71	782	+8	+1.1	+78	+33	+135	+2.25	+9	

A 3/4 brother to Lots 8 & 15 - calving ease genetics with smooth shoulder & front end yet has depth & appetite. Scrotal EPD +2.19

Lot 24



24

*GMAR Reno G058*

DOB: 01/18/19 Reg# 19409285

Summitcrest Complete 1P55  
 KM Broken Bow 002  
 Summitcrest Princess 0P12

Sire: **Spring Cove Reno 4021**  
 C C A Emblazon 702  
 Spring Cove Liza 021  
 Spring Cove Liza 721  
 MCC Daybreak  
 Quaker Hill Rampage 0A36  
 QHF Blackcap 6E2 of4V16 4355

Dam: **GMAR Rampage E728**  
 DD Impression 110  
 GMAR Impression C601  
 GMAR Upward X199

EPD's	Dam	Sire
Birth	+ 3.0	+ 0.8
Wean	+ 78	+ 81
Milk	+ 18	+ 38
Year	+ 132	+ 136
Scrotal	+ 0.70	+ 1.28
Carcass		EPD's
Wt.		+ 53
Marb		+ 0.69
RibEye		+ 0.93
Fat		-0.040
SValues		
\$Feedlot		86.00
\$Weaned		80.00
\$Grid		65.00
\$Beef		151.00

Birth	Adj. 205 wt	CED	EPD's					SC	Doc
			Birth	Weaning	Milk	Year	SC		
65	762	+2	+2.3	+75	+26	+126	+0.43	+12	

A moderate, deep, correct, thick calving ease Reno son with carcass strength & 2nd top RE EPD in the front pen bulls.

Fall 2019 Non-Parent Bull Breed Averages - American Angus Association

CED	BW	WW	YW	MILK	SC	CW	MARB	RE	FAT	\$M	\$W	\$F	\$G	\$B
+6	+1.3	+54	+95	+25	+75	+40	+54	+54	+0.010	+63	+55	+80	+46	+126



# - Spring Yearling Bulls - Lot 25

25

*GMAR Reno G007*

DOB: 01/04/19 Reg# 19409238

Summitcrest Complete 1P55  
KM Broken Bow 002  
Summitcrest Princess 0P12  
Sire: **Spring Cove Reno 4021**  
C C A Emblazon 702  
Spring Cove Liza 021  
Spring Cove Liza 721  
Connealy Consensus 7229  
Connealy Comrade 1385  
Happy Gee of Conanga 919  
Dam: **GMAR Comrade E772**  
Circle L Extra 880  
GMAR Extra B494  
GMAR Rito 6193

EPD's	Dam	Sire
Birth	-1.8	+0.8
Wean	+43	+81
Milk	+28	+38
Year	+79	+136
Scrotal	+0.18	+1.28
Carcass		EPD's
Wt.		+36
Marb		+0.33
RibEye		+0.74
Fat		-0.050
SValues		
\$Feedlot		85.00
\$Weaned		77.00
\$Grid		46.00
\$Beef		131.00

HDSOK		Adj.		EPD's					
Birth	205 wt	CED	Birth	Weaning	Milk	Year	SC	Doc	
61	750	+9	-0.1	+60	+32	+102	+0.52	+12	

New genetics with sure-fire calving ease predictability out of a sub-zero BW dam.



26

*GMAR Black Granite G143*

DOB: 01/28/19 Reg# 19409370

Connealy Consensus  
Connealy Consensus 7229  
Blue Lilly of Conanga 16  
Sire: **Connealy Black Granite**  
S A V Bismarck 5682  
Eura Elga of Conanga 9109  
Eura Cal of Conanga 56B  
Connealy Consensus 7229  
Connealy Comrade 1385  
Happy Gee of Conanga 919  
Dam: **GMAR Comrade E766**  
H A Image Maker 0415  
GMAR Image Maker X06  
GMAR Traveler U218

EPD's	Dam	Sire
Birth	-0.3	+0.3
Wean	+71	+58
Milk	+22	+24
Year	+123	+98
Scrotal	+0.67	+0.93
Carcass		EPD's
Wt.		+39
Marb		+0.45
RibEye		+0.57
Fat		+0.026
SValues		
\$Feedlot		80.00
\$Weaned		79.00
\$Grid		42.00
\$Beef		122.00

HDSOK		Adj.		EPD's					
Birth	205 wt	CED	Birth	Weaning	Milk	Year	SC	Doc	
90	781	+11	+0.8	+68	+27	+115	+0.25	+24	

A moderate, thick hipped, white tagged Black Granite son with explosive muscle expression in his lower quarter & stifle.

Lot 26



27

*GMAR Southern Charm G115*

DOB: 01/31/19 Reg# 19415620

BT Crossover 758N  
Silveiras Conversion 8064  
EXG Saras Dream S609 R3  
Sire: **BUBS Southern Charm AA31**  
Connealy Stimulus 8419  
Hickory Hill Erica 009  
Hickory Hill Erica TA32  
B/R New Day 454  
V A R Reserve 1111  
Sandpoint Blackbird 8809  
Dam: **GMAR Reserve B369**  
H A Image Maker 0415  
GMAR Image Maker U611  
GMAR Merger Lady 2099

EPD's	Dam	Sire
Birth	-0.7	+2.8
Wean	+39	+71
Milk	+27	+29
Year	+62	+122
Scrotal	-0.18	+1.82
Carcass		EPD's
Wt.		+35
Marb		+0.86
RibEye		+0.56
Fat		+0.026
SValues		
\$Feedlot		71.00
\$Weaned		64.00
\$Grid		62.00
\$Beef		133.00

HDSOK		Adj.		EPD's					
Birth	205 wt	CED	Birth	Weaning	Milk	Year	SC	Doc	
77	707	+7	+1.0	+54	+31	+94	+0.65	+12	

A deep bodied, practical, sound high marbling Southern Charm white tagged heifer bull.

Lot 27



Fall 2019 Non-Parent Bull Breed Averages - American Angus Association

CED	BW	WW	YW	MILK	SC	CW	MARB	RE	FAT	\$M	\$W	\$F	\$G	\$B
+6	+1.3	+54	+95	+25	+75	+40	+54	+54	+0.010	+63	+55	+80	+46	+126

Your volume source for Proven & Reliable calving ease genetics!



# - Spring Yearling Bulls -

## Lot 28



28

*GMAR Stellar G033*

DOB: 01/11/19 Reg# 19409260

Benfield Substance 8506  
Mohnen Substantial 272  
Mohnen Glyn Mawr Elba 1758

Sire: **Sitz Stellar 726D**  
Connealy Final Product  
SITZ Pride 200B  
Sitz Pride 308Y  
HA Outside 3008  
HA Cowboy Up 5405  
HA Blackcap Lady 1602

Dam: **GMAR Cowgirl Up E409**  
Musgrave Foundation  
GMAR Foundation A531  
GMAR Alliance U393

EPD's	Dam	Sire
Birth	+ 1.7	-0.6
Wean	+ 64	+ 66
Milk	+ 20	+ 27
Year	+ 116	+ 120
Scrotal	+ 1.20	+ 0.72
Carcass		EPD's
Wt.		+ 39
Marb		+ 0.34
RibEye		+ 0.32
Fat		+ 0.043
SValues		
\$Feedlot		68.00
\$Weaned		75.00
\$Grid		31.00
\$Beef		100.00

EPD's								
Birth	Adj. 205 wt	CED	Birth	Weaning	Milk	Year	SC	Doc
68	760	+11	-0.4	+68	+25	+123	+1.46	+15

Another white tag stellar son with the big three trifecta for calving ease with light birth weight, double digit CED and sub-zero BW EPD

## Lot 29



29

*GMAR Reno G031*

DOB: 01/10/19 Reg# 19409258

Summitcrest Complete 1P55  
KM Broken Bow 002  
Summitcrest Princess 0P12

Sire: **Spring Cove Reno 4021**  
C C A Emblazon 702  
Spring Cove Liza 021  
Spring Cove Liza 721  
Connealy Consensus 7229  
Connealy Comrade 1385  
Happy Gee of Conanga 919

Dam: **GMAR Comrade E777**  
Musgrave Foundation  
GMAR Foundation B566  
GMAR Image Maker U064

EPD's	Dam	Sire
Birth	-2.4	+ 0.8
Wean	+ 52	+ 81
Milk	+ 27	+ 38
Year	+ 92	+ 136
Scrotal	+ 0.57	+ 1.28
Carcass		EPD's
Wt.		+ 44
Marb		+ 0.42
RibEye		+ 0.90
Fat		-0.037
SValues		
\$Feedlot		83.00
\$Weaned		96.00
\$Grid		51.00
\$Beef		134.00

EPD's								
Birth	Adj. 205 wt	CED	Birth	Weaning	Milk	Year	SC	Doc
68	729	+15	-2.2	+70	+34	+119	+1.47	+24

Top CED in the front end bulls make him the bet the farm, sure-fire heifer bull with the right data, phenotype and moderate stature to excel in the heifer breeding pasture.

## Lot 30



30

*GMAR Spur G125*

DOB: 01/26/19 Reg# 19409352

H A Power Alliance 1025  
Connealy Stimulus 8419  
Black Creesa of Conanga 5332

Sire: **Connealy Spur**  
TC Grid Topper 355  
Jazza of Conanga 8594  
Jemma of Conanga 5614  
S Alliance 3313  
S Chisum 6175  
S Gloria 464

Dam: **GMAR Chisum Z281**  
H A Image Maker 0415  
GMAR Image Maker W096  
GMAR ON Target 7408

EPD's	Dam	Sire
Birth	+ 3.1	+ 3.3
Wean	+ 61	+ 70
Milk	+ 22	+ 32
Year	+ 96	+ 119
Scrotal	+ 1.02	+ 1.26
Carcass		EPD's
Wt.		+ 41
Marb		+ 0.47
RibEye		+ 0.46
Fat		+ 0.010
SValues		
\$Feedlot		76.00
\$Weaned		56.00
\$Grid		43.00
\$Beef		119.00

EPD's								
Birth	Adj. 205 wt	CED	Birth	Weaning	Milk	Year	SC	Doc
98	760	-8	+5.3	+63	+24	+103	+1.78	+16

A long bodied, gentle power bull from a sire group that exhibits the docility we like very consistently.

Fall 2019 Non-Parent Bull Breed Averages - American Angus Association

CED	BW	WW	YW	MILK	SC	CW	MARB	RE	FAT	\$M	\$W	\$F	\$G	\$B
+6	+1.3	+54	+95	+25	+75	+40	+54	+54	+0.010	+63	+55	+80	+46	+126



# - Spring Yearling Bulls - Lot 31

31

*GMAR Spur G13A*

DOB: 01/27/19 Reg# 19409361

Sire: **Connealy Spur**

H A Power Alliance 1025  
Connealy Stimulus 8419  
Black Creesa of Conanga 5332  
TC Grid Topper 355  
Jazza of Conanga 8594  
Jemma of Conanga 5614  
Connealy Front Page 0228  
Kesslers Frontman R001  
Kesslers Bell 0024

Dam: **GMAR Frontman A591**

Boyd Password 6077  
GMAR Password W439  
GMAR South Kugerrand 3191

HOSOK

EPD's		Dam	Sire
Birth	+1.0	+3.3	
Wean	+54	+70	
Milk	+26	+32	
Year	+95	+119	
Scrotal	+0.45	+1.26	
Carcass		EPD's	
Wt.		+57	
Marb		+0.58	
RibEye		+0.53	
Fat		+0.024	
SValues			
\$Feedlot		101.00	
\$Weaned		73.00	
\$Grid		48.00	
\$Beef		149.00	

Adj.		CED		EPD's		Milk		Year		SC		Doc	
Birth	205 wt			Birth	Weaning								
87	816	+11		+2.7	+70	+27		+122	+0.52			+13	

A white tagged, super deep Spur son that has some set to his rear leg structure to allow him to walk all day in rugged terrain. Check out his big weaning weight.



32

*GMAR Stellar G005*

DOB: 01/04/19 Reg# 19409236

Sire: **Sitz Stellar 726D**

Benfield Substance 8506  
Mohnen Substantial 272  
Mohnen Glyn Mawr Elba 1758  
Connealy Final Product  
SITZ Pride 200B  
Sitz Pride 308Y  
Sitz Top Game 561X  
JMB Traction 292  
JMB Emulota 013

Dam: **GMAR Traction E797**

Sitz Upward 307R  
GMAR Upward X265  
GMAR Rito 6539

HOSOK

EPD's		Dam	Sire
Birth	+1.2	-0.6	
Wean	+61	+66	
Milk	+33	+27	
Year	+108	+120	
Scrotal	+0.78	+0.72	
Carcass		EPD's	
Wt.		+45	
Marb		+0.48	
RibEye		+0.78	
Fat		+0.041	
SValues			
\$Feedlot		82.00	
\$Weaned		77.00	
\$Grid		45.00	
\$Beef		126.00	

Adj.		CED		EPD's		Milk		Year		SC		Doc	
Birth	205 wt			Birth	Weaning								
77	703	+8		+1.3	+64	+30		+108	+0.28			+18	

This moderate, dense, correct, calving ease Stellar son will leave a super set of really sustainable cows for the future.

Lot 32



33

*GMAR Broken Bow G215*

DOB: 02/01/19 Reg# 19409438

Sire: **KM Broken Bow 002**

C F Right Design 1802  
Summitcrest Complete 1P55  
Summitcrest Elba 1M17  
Basin Ambush 8161  
Summitcrest Princess 0P12  
Summitcrest Princess 2J10  
HA Outside 3008  
HA Cowboy Up 5405  
HA Blackcap Lady 1602

Dam: **GMAR Cowgirl Up E348**

Connealy Lead On  
JVC Altune of Conanga 803  
Altune of Conanga 6104

HOSOK

EPD's		Dam	Sire
Birth	+2.2	-1.6	
Wean	+70	+62	
Milk	+20	+26	
Year	+125	+101	
Scrotal	+0.85	+0.38	
Carcass		EPD's	
Wt.		+51	
Marb		+0.73	
RibEye		+0.67	
Fat		-0.015	
SValues			
\$Feedlot		78.00	
\$Weaned		80.00	
\$Grid		61.00	
\$Beef		139.00	

Adj.		CED		EPD's		Milk		Year		SC		Doc	
Birth	205 wt			Birth	Weaning								
81	730	+7		+0.7	+74	+27		+130	+0.64			+17	

A moderate, deep bodied, thick, practical heifer bull sired by one of the high volume sales ABS sires. Grandam is by the full sister to Connealy Onward.

Lot 33



Fall 2019 Non-Parent Bull Breed Averages - American Angus Association

CED	BW	WW	YW	MILK	SC	CW	MARB	RE	FAT	\$M	\$W	\$F	\$G	\$B
+6	+1.3	+54	+95	+25	+75	+40	+54	+54	+0.010	+63	+55	+80	+46	+126

Your volume source for Proven & Reliable calving ease genetics!



# - Spring Yearling Bulls -

## GMAR Spur G735

34 DOB: 02/07/19 Reg# 19409517

EPD's		Dam	Sire
Birth	+4.2	+3.3	
Wean	+75	+70	
Milk	+29	+32	
Year	+132	+119	
Scrotal	+0.90	+1.26	

Sire: **Connealy Spur**

H A Power Alliance 1025  
Connealy Stimulus 8419  
Black Creesa of Conanga 5332

Dam: **GMAR Pay Raise D508**

TC Grid Topper 355  
Jazza of Conanga 8594  
Jemma of Conanga 5614  
Mill Coulee Pay Raise  
ICC Pay Raise 4899  
ICC Everelda Entense 8530

Carcass		EPD's
Wt.		+61
Marb		+0.83
RibEye		+0.53
Fat		-0.011

SValues	
\$Feedlot	112.00
\$Weaned	71.00
\$Grid	64.00
\$Beef	176.00

EPD's								
Birth	Adj. 205 wt	CED	Birth	Weaning	Milk	Year	SC	Doc
87	800	-5	+4.6	+76	+30	+138	+0.96	+12

Big time growth bull with the extra pounds to pay the bills. This is one of the top \$B bulls in the entire sale offering.

## GMAR Super Duty G187

37 DOB: 01/30/19 Reg# 19409412

EPD's		Dam	Sire
Birth	-1.9	+3.3	
Wean	+42	+83	
Milk	+26	+26	
Year	+77	+149	
Scrotal	+0.90	+0.46	

Sire: **GMAR Super Duty C279**

LCC New Standard  
R B Active Duty 010  
B A Lady 6807 305

Dam: **GMAR Final Answer Y273**

H A Image Maker 0415  
GMAR Image Maker X306  
GMAR Alliance 6290  
Sitz Traveler 8180  
S A V Final Answer 0035  
S A V Emulous 8145

Carcass		EPD's
Wt.		+52
Marb		+0.00
RibEye		+0.80
Fat		+0.018

SValues	
\$Feedlot	89.00
\$Weaned	75.00
\$Grid	24.00
\$Beef	113.00

EPD's								
Birth	Adj. 205 wt	CED	Birth	Weaning	Milk	Year	SC	Doc
95	746	+2	+1.2	+64	+33	+116	+1.12	+8

This really deep made Super Duty son might be the "sleeper" in the sale. Some say he is equal or better than the \$50,000 sire that led off the 2015 sale.

## GMAR Resource G076

35 DOB: 01/23/19 Reg# 19409303

EPD's		Dam	Sire
Birth	+1.4	+4.1	
Wean	+61	+70	
Milk	+33	+19	
Year	+103	+133	
Scrotal	+1.61	+1.18	

Sire: **S A V Resource 1441**

R R Rito 707  
Rito 707 of Ideal 3407 7075  
Ideal 3407 of 1418 076

Dam: **GMAR Upward Y318**

S A V 8180 Traveler 004  
S A V Blackcap May 4136  
S A V May 2397  
Connealy Onward  
Sitz Upward 307R  
Sitz Henrietta Pride 81M

Carcass		EPD's
Wt.		+54
Marb		-0.01
RibEye		+0.79
Fat		+0.015

SValues	
\$Feedlot	87.00
\$Weaned	72.00
\$Grid	24.00
\$Beef	110.00

EPD's								
Birth	Adj. 205 wt	CED	Birth	Weaning	Milk	Year	SC	Doc
71	844	+7	+1.9	+70	+25	+126	+1.67	+25

A scale crunching, dense, correct Resource son with a moderate birth weight demonstrating GMAR herd & breed progress.

## GMAR Super Duty G059

38 DOB: 01/19/19 Reg# 19409286

EPD's		Dam	Sire
Birth	+0.2	+3.3	
Wean	+48	+83	
Milk	+28	+26	
Year	+77	+149	
Scrotal	+0.97	+0.46	

Sire: **GMAR Super Duty C279**

LCC New Standard  
R B Active Duty 010  
B A Lady 6807 305

Dam: **GMAR Final Product A037**

H A Image Maker 0415  
GMAR Image Maker X306  
GMAR Alliance 6290  
Connealy Product 568  
Connealy Final Product  
Ebonista of Conanga 471

Carcass		EPD's
Wt.		+26
Marb		+0.51
RibEye		+0.50
Fat		+0.017

SValues	
\$Feedlot	59.00
\$Weaned	60.00
\$Grid	45.00
\$Beef	104.00

EPD's								
Birth	Adj. 205 wt	CED	Birth	Weaning	Milk	Year	SC	Doc
65	738	+6	-0.8	+46	+32	+79	+0.27	+15

A long, average plus frame, deep calving ease Super Duty son with sub-zero BW EPD. This is the best set of Super Duty Sons we've produced to date.

## GMAR Resource G166

36 DOB: 01/29/19 Reg# 19409392

EPD's		Dam	Sire
Birth	+3.1	+4.1	
Wean	+57	+70	
Milk	+25	+19	
Year	+96	+133	
Scrotal	+1.22	+1.18	

Sire: **S A V Resource 1441**

R R Rito 707  
Rito 707 of Ideal 3407 7075  
Ideal 3407 of 1418 076

Dam: **GMAR Final Answer Z517**

S A V 8180 Traveler 004  
S A V Blackcap May 4136  
S A V May 2397  
S A V Final Answer 0035  
Circle L Final Answer 44w  
C L Everelda Entense 28T

Carcass		EPD's
Wt.		+44
Marb		+0.24
RibEye		+0.81
Fat		-0.002

SValues	
\$Feedlot	81.00
\$Weaned	51.00
\$Grid	38.00
\$Beef	119.00

EPD's								
Birth	Adj. 205 wt	CED	Birth	Weaning	Milk	Year	SC	Doc
98	743	+4	+3.8	+62	+22	+115	+1.77	+16

One of the longer bodied, most attractive Resource sons with a nice front & extra style.

## GMAR Payweight G232

39 DOB: 02/03/19 Reg# 19409454

EPD's		Dam	Sire
Birth	+1.8	+0.7	
Wean	+54	+67	
Milk	+30	+33	
Year	+102	+119	
Scrotal	+0.94	+1.02	

Sire: **Basin Payweight 1682**

Vermilion Payweight J847  
Basin Payweight 006S  
Basin Lucy 3829

Dam: **GMAR Upward A215**

HARB Pendleton 765 J H  
21AR O Lass 7017  
21AR O Lass F24A  
Connealy Onward  
Sitz Upward 307R  
Sitz Henrietta Pride 81M

Carcass		EPD's
Wt.		+62
Marb		+1.02
RibEye		+0.46
Fat		+0.038

SValues	
\$Feedlot	102.00
\$Weaned	79.00
\$Grid	67.00
\$Beef	169.00

EPD's								
Birth	Adj. 205 wt	CED	Birth	Weaning	Milk	Year	SC	Doc
86	771	+5	+2.0	+66	+34	+123	+0.31	+21

This mating really came together as planned. It blends the volume of 1682 with the length of Upward. Over a +1.0 marbling EPD here with genetics that will grade well.

### Fall 2019 Non-Parent Bull Breed Averages - American Angus Association

CED	BW	WW	YW	MILK	SC	CW	MARB	RE	FAT	\$M	\$W	\$F	\$G	\$B
+6	+1.3	+54	+95	+25	+75	+40	+54	+54	+0.010	+63	+55	+80	+46	+126



# - Spring Yearling Bulls -

40

## GMAR Spur G153

DOB: 01/28/19 Reg# 19409379

Sire: <b>Connealy Spur</b>		H A Power Alliance 1025		EPD's Dam Sire	
		Connealy Stimulus 8419		Birth	-1.4 + 3.3
		Black Creeza of Conanga 5332		Wean	+49 + 70
		TC Grid Topper 355		Milk	+28 + 32
		Jazza of Conanga 8594		Year	+84 + 119
		Jemma of Conanga 5614		Scrotal	+0.92 + 1.26
		Connealy Front Page 0228		<b>Carcass EPD's</b>	
		Kesslers Frontman R001		Wt.	+ 41
		Kesslers Bell 0024		Marb	+ 0.87
Dam: <b>GMAR Frontman A079</b>		S A V Final Answer 0035		RibEye	+ 0.39
		GMAR Final Answer Y260		Fat	+ 0.060
		GMAR Rito 7044		SValues	
				\$Feedlot	71.00
				\$Weaned	77.00
				\$Grid	56.00
				\$Beef	127.00

Birth	Adj. 205 wt	CED	Birth	Weaning	Milk	Year	SC	Doc
97	785	+9	+0.7	+61	+31	+105	+1.76	+12

Extra length with this balanced Spur son where we trust the CED EPD that comes from the genomic data.

43

## GMAR Southern Charm G099

DOB: 01/25/19 Reg# 19409327

Sire: <b>BUBS Southern Charm AA31</b>		BT Crossover 758N		EPD's Dam Sire	
		Silveiras Conversion 8064		Birth	+1.5 + 2.8
		EXG Saras Dream S609 R3		Wean	+45 + 71
		Connealy Stimulus 8419		Milk	+14 + 29
		Hickory Hill Erica 009		Year	+82 + 122
		Hickory Hill Erica TA32		Scrotal	+0.08 + 1.82
		Connealy Leadtime		<b>Carcass EPD's</b>	
		Connealy Lead On		Wt.	+ 38
		Eligence Plus of Conanga		Marb	+ 0.88
Dam: <b>GMAR Lead On X546</b>		Rito 616 of 4B20 6807		RibEye	+ 0.93
		GMAR Rito 4513		Fat	+ 0.008
		G M A R Trixie 3080		SValues	
				\$Feedlot	88.00
				\$Weaned	58.00
				\$Grid	70.00
				\$Beef	157.00

Birth	Adj. 205 wt	CED	Birth	Weaning	Milk	Year	SC	Doc
90	738	+3	+1.9	+62	+18	+111	+0.59	+12

If you're looking for new genetics that are medium framed, full bodied, thick and have great marbling; the Southern Charm sons like this fit the bill.

41

## GMAR Spur G138

DOB: 01/27/19 Reg# 19409365

Sire: <b>Connealy Spur</b>		H A Power Alliance 1025		EPD's Dam Sire	
		Connealy Stimulus 8419		Birth	+ 2.1 + 3.3
		Black Creeza of Conanga 5332		Wean	+ 38 + 70
		TC Grid Topper 355		Milk	+ 16 + 32
		Jazza of Conanga 8594		Year	+ 68 + 119
		Jemma of Conanga 5614		Scrotal	+ 0.26 + 1.26
		Connealy Freightliner		<b>Carcass EPD's</b>	
		Connealy Industry 5634		Wt.	+ 47
		Eilera of Conanga 2583		Marb	+ 0.46
Dam: <b>GMAR Industry Y068</b>		Rito 112 of 2536 Rito 616		RibEye	+ 0.49
		GMAR Rito 5509		Fat	+ 0.011
		GMAR Scotch Lady 9159		SValues	
				\$Feedlot	79.00
				\$Weaned	77.00
				\$Grid	43.00
				\$Beef	122.00

Birth	Adj. 205 wt	CED	Birth	Weaning	Milk	Year	SC	Doc
89	831	+1	+3.1	+68	+30	+114	+0.29	+1

A moderate, gentle, correct Spur son with super performance - A new sire group with Connealy Spur that has us pretty impressed.

44

## GMAR Resource G200

DOB: 01/31/19 Reg# 19409424

Sire: <b>S A V Resource 1441</b>		R R Rito 707		EPD's Dam Sire	
		Rito 707 of Ideal 3407 7075		Birth	-0.7 + 4.1
		Ideal 3407 of 1418 076		Wean	+47 + 70
		S A V 8180 Traveler 004		Milk	+28 + 19
		S A V Blackcap May 4136		Year	+87 + 133
		S A V May 2397		Scrotal	+1.12 + 1.18
		S A V Final Answer 0035		<b>Carcass EPD's</b>	
		Connealy Right Answer 746		Wt.	+ 56
		Happy Dell of Conanga 262		Marb	+ 0.15
Dam: <b>GMAR Right Answer A374</b>		Connealy Lead On		RibEye	+ 0.64
		GMAR Lead On X432		Fat	+ 0.012
		GMAR Rito 3526		SValues	
				\$Feedlot	87.00
				\$Weaned	65.00
				\$Grid	30.00
				\$Beef	117.00

Birth	Adj. 205 wt	CED	Birth	Weaning	Milk	Year	SC	Doc
83	807	+10	+1.5	+63	+26	+115	+1.36	+23

A moderate framed, calving ease white tag Resource son that broke the 800 lb. barrier at weaning. A 7/8 brother sells as Lot 45.

42

## GMAR Southern Charm G112

DOB: 01/26/19 Reg# 19409339

Sire: <b>BUBS Southern Charm AA31</b>		BT Crossover 758N		EPD's Dam Sire	
		Silveiras Conversion 8064		Birth	-0.3 + 2.8
		EXG Saras Dream S609 R3		Wean	+56 + 71
		Connealy Stimulus 8419		Milk	+25 + 29
		Hickory Hill Erica 009		Year	+97 + 122
		Hickory Hill Erica TA32		Scrotal	+0.93 + 1.82
		S A V Final Answer 0035		<b>Carcass EPD's</b>	
		Connealy Right Answer 746		Wt.	+ 53
		Happy Dell of Conanga 262		Marb	+ 0.93
Dam: <b>GMAR Right Answer A513</b>		B/R New Design 036		RibEye	+ 0.78
		GMAR New Design 3627		Fat	+ 0.060
		G M A R Lady Spade 4039		SValues	
				\$Feedlot	104.00
				\$Weaned	83.00
				\$Grid	65.00
				\$Beef	169.00

Birth	Adj. 205 wt	CED	Birth	Weaning	Milk	Year	SC	Doc
90	765	+11	+1.2	+73	+29	+126	+1.67	+12

The cold weather no doubt added to our birth weights. This deep bodied Southern Charm son has a white tag with very good calving ease credentials because of the genomic scores.

45

## GMAR Resource G218

DOB: 02/01/19 Reg# 19409441

Sire: <b>S A V Resource 1441</b>		R R Rito 707		EPD's Dam Sire	
		Rito 707 of Ideal 3407 7075		Birth	+1.8 + 4.1
		Ideal 3407 of 1418 076		Wean	+57 + 70
		S A V 8180 Traveler 004		Milk	+32 + 19
		S A V Blackcap May 4136		Year	+96 + 133
		S A V May 2397		Scrotal	+1.09 + 1.18
		S A V Final Answer 0035		<b>Carcass EPD's</b>	
		Connealy Right Answer 746		Wt.	+ 48
		Happy Dell of Conanga 262		Marb	+ 0.07
Dam: <b>GMAR Right Answer A332</b>		Connealy Lead On		RibEye	+ 0.84
		GMAR Lead On X459		Fat	-0.007
		GMAR Expediter Gal 5013		SValues	
				\$Feedlot	87.00
				\$Weaned	60.00
				\$Grid	31.00
				\$Beef	117.00

Birth	Adj. 205 wt	CED	Birth	Weaning	Milk	Year	SC	Doc
97	865	-1	+3.2	+65	+26	+123	+1.69	+21

An attractive, clean fronted 7/8 brother to Lot 44- Check out the whopping 205 wt. of 865 lbs.

Fall 2019 Non-Parent Bull Breed Averages - American Angus Association

CED	BW	WW	YW	MILK	SC	CW	MARB	RE	FAT	\$M	\$W	\$F	\$G	\$B
+6	+1.3	+54	+95	+25	+75	+40	+54	+54	+0.10	+63	+55	+80	+46	+126



# - Spring Yearling Bulls -

## GMAR Resource G236



DOB: 02/03/19 Reg# 19409458

R R Rito 707		EPD's		Dam		Sire		
Rito 707 of Ideal 3407 7075		Birth	+1.4	+4.1				
Ideal 3407 of 1418 076		Wean	+71	+70				
Sire: <b>S A V Resource 1441</b>		Milk	+35	+19				
S A V 8180 Traveler 004		Year	+113	+133				
S A V Blackcap May 4136		Scrotal	+0.14	+1.18				
S A V May 2397		<b>Carcass</b>		<b>EPD's</b>				
Kesslers Frontman R001		Wt.	+62					
Musgrave Foundation		Marb	+0.13					
MCATL Blackcap Juara 29-434		RibEye	+0.84					
Dam: <b>GMAR Foundation B481</b>		Fat	+0.012					
KMK Alliance 6595 187		<b>SValues</b>						
GMAR Alliance W346		\$Feedlot	101.00					
GMAR New Design 4225		\$Weaned	80.00					
		\$Grid	32.00					
		\$Beef	133.00					

HDSOK		EPD's								
Birth	Adj. 205 wt	CED	Birth	Weaning	Milk	Year	SC	Doc		
98	826	-1	+3.7	+85	+25	+152	+0.44	+19		

Another scale cruncher, moderate, thick Resource son with one of the very top WW EPD's in the entire sale at +85 and YW +152

## GMAR Southern Charm G220



DOB: 02/01/19 Reg# 19409443

BT Crossover 758N		EPD's		Dam		Sire		
Silveiras Conversion 8064		Birth	+0.4	+2.8				
EXG Saras Dream S609 R3		Wean	+51	+71				
Sire: <b>BUBS Southern Charm AA31</b>		Milk	+27	+29				
Connealy Stimulus 8419		Year	+96	+122				
Hickory Hill Erica 009		Scrotal	+0.31	+1.82				
Hickory Hill Erica TA32		<b>Carcass</b>		<b>EPD's</b>				
Boyd New Day 8005		Wt.	+42					
GDAR Game Day 449		Marb	+0.84					
G D A R Miss Wix 474		RibEye	+0.78					
Dam: <b>GMAR Game Day A101</b>		Fat	+0.025					
Connealy Lead On		<b>SValues</b>						
JVC Altune of Conanga 803		\$Feedlot	97.00					
Altune of Conanga 6104		\$Weaned	61.00					
		\$Grid	64.00					
		\$Beef	161.00					

HDSOK		EPD's								
Birth	Adj. 205 wt	CED	Birth	Weaning	Milk	Year	SC	Doc		
95	741	+4	+1.4	+60	+23	+112	+0.77	+12		

A deep ribbed, balanced beef bull with carcass & maternal strengths. Grandam is the donor that is a full sister to Connealy Onward.

## GMAR Super Duty G343



DOB: 02/24/19 Reg# 19434513

LCC New Standard		EPD's		Dam		Sire		
R B Active Duty 010		Birth	+2.9	+3.3				
B A Lady 6807 305		Wean	+58	+83				
Sire: <b>GMAR Super Duty C279</b>		Milk	+31	+26				
H A Image Maker 0415		Year	+99	+149				
GMAR Image Maker X306		Scrotal	+0.60	+0.46				
GMAR Alliance 6290		<b>Carcass</b>		<b>EPD's</b>				
Kesslers Frontman R001		Wt.	+51					
Musgrave Foundation		Marb	+0.06					
MCATL Blackcap Juara 29-434		RibEye	+0.44					
Dam: <b>GMAR Foundation A405</b>		Fat	+0.014					
KMK Alliance 6595 187		<b>SValues</b>						
GMAR Alliance W182		\$Feedlot	92.00					
GMAR New Design 3074		\$Weaned	75.00					
		\$Grid	22.00					
		\$Beef	115.00					

HDSOK		EPD's								
Birth	Adj. 205 wt	CED	Birth	Weaning	Milk	Year	SC	Doc		
78	816	+9	+1.8	+69	+29	+123	+0.99	+20		

This high performance Super Duty son can stand some elite inspection. He's deep, long, thick hiped & really correct with a white tag (calving ease)

## GMAR Southern Charm G219



DOB: 02/01/19 Reg# 19409442

BT Crossover 758N		EPD's		Dam		Sire		
Silveiras Conversion 8064		Birth	+1.0	+2.8				
EXG Saras Dream S609 R3		Wean	+45	+71				
Sire: <b>BUBS Southern Charm AA31</b>		Milk	+30	+29				
Connealy Stimulus 8419		Year	+68	+122				
Hickory Hill Erica 009		Scrotal	+0.09	+1.82				
Hickory Hill Erica TA32		<b>Carcass</b>		<b>EPD's</b>				
Connealy Front Page 0228		Wt.	+36					
Kesslers Frontman R001		Marb	+0.63					
Kesslers Bell 0024		RibEye	+0.60					
Dam: <b>GMAR Frontman Z067</b>		Fat	+0.034					
H A Image Maker 0415		<b>SValues</b>						
GMAR Image Maker W804		\$Feedlot	74.00					
GMAR Merger 0188		\$Weaned	71.00					
		\$Grid	50.00					
		\$Beef	124.00					

HDSOK		EPD's								
Birth	Adj. 205 wt	CED	Birth	Weaning	Milk	Year	SC	Doc		
89	817	+3	+3.1	+63	+30	+101	+0.88	+4		

Another robust, deep chested Southern Charm son that has extra volume, hip and is the right size.

## GMAR Super Duty G224



DOB: 01/28/19 Reg# 19409447

LCC New Standard		EPD's		Dam		Sire		
R B Active Duty 010		Birth	+1.5	+3.3				
B A Lady 6807 305		Wean	+34	+83				
Sire: <b>GMAR Super Duty C279</b>		Milk	+20	+26				
H A Image Maker 0415		Year	+58	+149				
GMAR Image Maker X306		Scrotal	+1.11	+0.46				
GMAR Alliance 6290		<b>Carcass</b>		<b>EPD's</b>				
Sitz Traveler 8180		Wt.	+35					
S A V 8180 Traveler 004		Marb	+0.45					
Boyd Forever Lady 8003		RibEye	+0.44					
Dam: <b>GMAR Traveler U190</b>		Fat	+0.006					
Bon View New Design 878		<b>SValues</b>						
GMAR New Design 3133		\$Feedlot	81.00					
GMAR Super Trend 7088		\$Weaned	44.00					
		\$Grid	42.00					
		\$Beef	123.00					

HDSOK		EPD's								
Birth	Adj. 205 wt	CED	Birth	Weaning	Milk	Year	SC	Doc		
85	709	+2	+2.6	+55	+20	+102	+0.70	-7		

A big hiped, thick rumped, big scrotal bull that should be a frame stabilizer- He won't downsize them or make them taller either.

## GMAR Southern Charm G055



DOB: 01/17/19 Reg# 19409281

BT Crossover 758N		EPD's		Dam		Sire		
Silveiras Conversion 8064		Birth	-0.6	+2.8				
EXG Saras Dream S609 R3		Wean	+53	+71				
Sire: <b>BUBS Southern Charm AA31</b>		Milk	+27	+29				
Connealy Stimulus 8419		Year	+94	+122				
Hickory Hill Erica 009		Scrotal	+0.61	+1.82				
Hickory Hill Erica TA32		<b>Carcass</b>		<b>EPD's</b>				
Sitz Traveler 8180		Wt.	+43					
S A V Final Answer 0035		Marb	+0.86					
S A V Emulous 8145		RibEye	+0.37					
Dam: <b>GMAR Final Answer X321</b>		Fat	+0.043					
Rito 616 of 4B20 6807		<b>SValues</b>						
GMAR Rito 4508		\$Feedlot	93.00					
GMAR Gateway 7046		\$Weaned	74.00					
		\$Grid	57.00					
		\$Beef	151.00					

HDSOK		EPD's								
Birth	Adj. 205 wt	CED	Birth	Weaning	Milk	Year	SC	Doc		
71	734	+8	+0.0	+64	+26	+110	+1.35	+18		

Fall 2019 Non-Parent Bull Breed Averages - American Angus Association

CED	BW	WW	YW	MILK	SC	CW	MARB	RE	FAT	\$M	\$W	\$F	\$G	\$B
+6	+1.3	+54	+95	+25	+75	+40	+54	+54	+0.10	+63	+55	+80	+46	+126



# - Spring Yearling Bulls -

## GMAR Resource G149

**52**      DOB: 01/28/19      Reg# 19409375

R R Rito 707  
Rito 707 of Ideal 3407 7075  
Ideal 3407 of 1418 076

Sire: **S A V Resource 1441**  
S A V 8180 Traveler 004  
S A V Blackcap May 4136  
S A V May 2397  
Connealy Onward  
Sitz Upward 307R  
Sitz Henrietta Pride 81M

Dam: **GMAR Upward Y113**  
Bon View New Design 878  
GMAR New Design 6105  
GMAR Force 4188

EPD's		Dam	Sire
Birth	+2.3	+4.1	
Wean	+58	+70	
Milk	+44	+19	
Year	+109	+133	
Scrotal	+1.42	+1.18	

Carcass		EPD's
Wt.		+57
Marb		-0.05
RibEye		+0.84
Fat		+0.017

SValues	
SFeedlot	98.00
SWeaned	70.00
SGrid	22.00
SBeef	121.00

EPD's								
Birth	Adj. 205 wt	CED	Birth	Weaning	Milk	Year	SC	Doc
89	799	+8	+1.5	+59	+37	+120	+1.43	+27

## GMAR Spur G229

**56**      DOB: 02/02/19      Reg# 19409451

H A Power Alliance 1025  
Connealy Stimulus 8419  
Black Creeza of Conanga 5332

Sire: **Connealy Spur**  
TC Grid Topper 355  
Jazza of Conanga 8594  
Jemma of Conanga 5614  
Sitz Traveler 8180  
S A V Final Answer 0035  
S A V Emulous 8145

Dam: **GMAR Final Answer X310**  
Ironwood New Level  
GMAR New Level 5065  
GMAR MS Gateway 7134

EPD's		Dam	Sire
Birth	-0.3	+3.3	
Wean	+43	+70	
Milk	+28	+32	
Year	+73	+119	
Scrotal	+0.01	+1.26	

Carcass		EPD's
Wt.		+60
Marb		+0.79
RibEye		+0.77
Fat		+0.026

SValues	
SFeedlot	107.00
SWeaned	74.00
SGrid	61.00
SBeef	168.00

EPD's								
Birth	Adj. 205 wt	CED	Birth	Weaning	Milk	Year	SC	Doc
97	813	+0	+4.3	+71	+29	+119	+0.26	+16

## GMAR Resource G192

**53**      DOB: 01/30/19      Reg# 19409417

R R Rito 707  
Rito 707 of Ideal 3407 7075  
Ideal 3407 of 1418 076

Sire: **S A V Resource 1441**  
S A V 8180 Traveler 004  
S A V Blackcap May 4136  
S A V May 2397  
Connealy Onward  
Sitz Upward 307R  
Sitz Henrietta Pride 81M

Dam: **GMAR Upward Y393**  
K M R Force 714  
GMAR Force Lady 2093  
GMAR Merger 0007

EPD's		Dam	Sire
Birth	+0.8	+4.1	
Wean	+53	+70	
Milk	+28	+19	
Year	+94	+133	
Scrotal	+0.63	+1.18	

Carcass		EPD's
Wt.		+70
Marb		+0.12
RibEye		+1.08
Fat		-0.022

SValues	
SFeedlot	99.00
SWeaned	70.00
SGrid	38.00
SBeef	137.00

EPD's								
Birth	Adj. 205 wt	CED	Birth	Weaning	Milk	Year	SC	Doc
98	849	+1	+3.7	+75	+23	+134	+0.96	+22

## GMAR Spur G251

**57**      DOB: 02/06/19      Reg# 19409473

H A Power Alliance 1025  
Connealy Stimulus 8419  
Black Creeza of Conanga 5332

Sire: **Connealy Spur**  
TC Grid Topper 355  
Jazza of Conanga 8594  
Jemma of Conanga 5614  
Rito 707 of Ideal 3407 7075  
S A V Resource 1441  
S A V Blackcap May 4136

Dam: **GMAR Resource C319**  
S A V Final Answer 0035  
GMAR Final Answer Y203  
GMAR Image Maker U064

EPD's		Dam	Sire
Birth	+2.4	+3.3	
Wean	+65	+70	
Milk	+20	+32	
Year	+110	+119	
Scrotal	+1.09	+1.26	

Carcass		EPD's
Wt.		+35
Marb		+0.68
RibEye		+0.56
Fat		+0.049

SValues	
SFeedlot	67.00
SWeaned	73.00
SGrid	51.00
SBeef	118.00

EPD's								
Birth	Adj. 205 wt	CED	Birth	Weaning	Milk	Year	SC	Doc
77	678	+9	+1.0	+58	+28	+92	+0.91	+17

## GMAR Resource G163

**54**      DOB: 01/29/19      Reg# 19409389

R R Rito 707  
Rito 707 of Ideal 3407 7075  
Ideal 3407 of 1418 076

Sire: **S A V Resource 1441**  
S A V 8180 Traveler 004  
S A V Blackcap May 4136  
S A V May 2397  
Sitz Traveler 8180  
S A V Final Answer 0035  
S A V Emulous 8145

Dam: **GMAR Final Answer A086**  
KMK Alliance 6595 187  
GMAR Alliance 6049  
GMAR Force Gal 3092

EPD's		Dam	Sire
Birth	-1.6	+4.1	
Wean	+54	+70	
Milk	+24	+19	
Year	+90	+133	
Scrotal	+0.98	+1.18	

Carcass		EPD's
Wt.		+52
Marb		+0.31
RibEye		+0.66
Fat		+0.035

SValues	
SFeedlot	88.00
SWeaned	68.00
SGrid	35.00
SBeef	124.00

EPD's								
Birth	Adj. 205 wt	CED	Birth	Weaning	Milk	Year	SC	Doc
86	802	+4	+1.5	+75	+17	+133	+1.57	+17

## GMAR Southern Charm GA35

**58**      DOB: 03/13/19      Reg# 19434541

BT Crossover 758N  
Silveiras Conversion 8064  
EXG Saras Dream S609 R3

Sire: **BUBS Southern Charm AA31**  
Connealy Stimulus 8419  
Hickory Hill Erica 009  
Hickory Hill Erica TA32  
Rito 707 of Ideal 3407 7075  
S A V Resource 1441  
S A V Blackcap May 4136

Dam: **GMAR Resource B134**  
HA Program 5652  
GMAR Program U624  
GMAR New Design 3509

EPD's		Dam	Sire
Birth	+2.0	+2.8	
Wean	+62	+71	
Milk	+31	+29	
Year	+112	+122	
Scrotal	+0.71	+1.82	

Carcass		EPD's
Wt.		+67
Marb		+0.70
RibEye		+0.95
Fat		+0.044

SValues	
SFeedlot	115.00
SWeaned	86.00
SGrid	57.00
SBeef	173.00

EPD's								
Birth	Adj. 205 wt	CED	Birth	Weaning	Milk	Year	SC	Doc
90	853	+3	+2.6	+75	+37	+134	+0.98	+18

## GMAR Spur G100

**55**      DOB: 01/25/19      Reg# 19409328

H A Power Alliance 1025  
Connealy Stimulus 8419  
Black Creeza of Conanga 5332

Sire: **Connealy Spur**  
TC Grid Topper 355  
Jazza of Conanga 8594  
Jemma of Conanga 5614  
S A F Focus of E R  
Mytty In Focus  
Mytty Countess 906

Dam: **GMAR in Focus Z101**  
G T Shear Force  
GMAR Shear Force W839  
GMAR Scotch Lady 8032

EPD's		Dam	Sire
Birth	-0.4	+3.3	
Wean	+47	+70	
Milk	+26	+32	
Year	+87	+119	
Scrotal	+1.35	+1.26	

Carcass		EPD's
Wt.		+43
Marb		+0.37
RibEye		+0.26
Fat		+0.065

SValues	
SFeedlot	82.00
SWeaned	69.00
SGrid	30.00
SBeef	112.00

EPD's								
Birth	Adj. 205 wt	CED	Birth	Weaning	Milk	Year	SC	Doc
77	724	+8	+1.4	+59	+31	+107	+0.86	+17

## GMAR Southern Charm G096

**59**      DOB: 01/24/19      Reg# 19409324

BT Crossover 758N  
Silveiras Conversion 8064  
EXG Saras Dream S609 R3

Sire: **BUBS Southern Charm AA31**  
Connealy Stimulus 8419  
Hickory Hill Erica 009  
Hickory Hill Erica TA32  
B/R New Day 454  
V A R Reserve 1111  
Sandpoint Blackbird 8809

Dam: **GMAR Reserve B339**  
H A Image Maker 0415  
GMAR Image Maker 7055  
GMAR Alliance 5103

EPD's		Dam	Sire
Birth	-0.5	+2.8	
Wean	+42	+71	
Milk	+31	+29	
Year	+71	+122	
Scrotal	-0.01	+1.82	

Carcass		EPD's
Wt.		+38
Marb		+0.92
RibEye		+0.64
Fat		+0.009

SValues	
SFeedlot	92.00
SWeaned	61.00
SGrid	67.00
SBeef	159.00

EPD's								
Birth	Adj. 205 wt	CED	Birth	Weaning	Milk	Year	SC	Doc
71	735	+9	+0.3	+47	+35	+89	+0.61	+4

Fall 2019 Non-Parent Bull Breed Averages - American Angus Association

CED	BW	WW	YW	MILK	SC	CW	MARB	RE	FAT	\$M	\$W	\$F	\$G	\$B
+6	+1.3	+54	+95	+25	+75	+40	+54	+54	+0.010	+63	+55	+80	+46	+126

Your volume source for Proven & Reliable calving ease genetics!

# - Spring Yearling Bulls -

## GMAR Resource G126

**60** DOB: 01/26/19 Reg# 19409353

R R Rito 707  
Rito 707 of Ideal 3407 7075  
Ideal 3407 of 1418 076

Sire: **S A V Resource 1441**  
S A V 8180 Traveler 004  
S A V Blackcap May 4136  
S A V May 2397  
Connealy Onward  
Sitz Upward 307R  
Sitz Henrietta Pride 81M

Dam: **GMAR Upward Z231**  
Krugerrand Merger 34  
GMAR Merger 2052  
GMAR Lady Gateway 7032

EPD's		Dam	Sire
Birth	+2.2	+2.2	+4.1
Wean	+50	+50	+70
Milk	+24	+24	+19
Year	+95	+95	+133
Scrotal	+1.06	+1.06	+1.18

Carcass		EPD's	
Wt.			+56
Marb			+0.30
RibEye			+1.00
Fat			+0.001

SValues	
SFeedlot	94.00
SWeaned	52.00
SGrid	43.00
SBeef	137.00

EPD's								
Birth	Adj. 205 wt	CED	Birth	Weaning	Milk	Year	SC	Doc
98	678	-4	+4.7	+64	+24	+124	+1.16	+23

## GMAR Resource G190

**64** DOB: 01/30/19 Reg# 19409415

R R Rito 707  
Rito 707 of Ideal 3407 7075  
Ideal 3407 of 1418 076

Sire: **S A V Resource 1441**  
S A V 8180 Traveler 004  
S A V Blackcap May 4136  
S A V May 2397  
Connealy Product 568  
Connealy Final Product  
Ebonista of Conanga 471

Dam: **GMAR Final Product Z313**  
KMK Alliance 6595 I87  
GMAR Alliance W167  
GMAR Really Windy 4047

EPD's		Dam	Sire
Birth	+0.2	+0.2	+4.1
Wean	+57	+57	+70
Milk	+32	+32	+19
Year	+101	+101	+133
Scrotal	+0.94	+0.94	+1.18

Carcass		EPD's	
Wt.			+50
Marb			+0.09
RibEye			+0.92
Fat			+0.024

SValues	
SFeedlot	87.00
SWeaned	64.00
SGrid	29.00
SBeef	116.00

EPD's								
Birth	Adj. 205 wt	CED	Birth	Weaning	Milk	Year	SC	Doc
77	760	+10	-0.1	+63	+23	+118	+1.25	+22

## GMAR Resource G120

**61** DOB: 01/26/19 Reg# 19409347

R R Rito 707  
Rito 707 of Ideal 3407 7075  
Ideal 3407 of 1418 076

Sire: **S A V Resource 1441**  
S A V 8180 Traveler 004  
S A V Blackcap May 4136  
S A V May 2397  
Morgans Direction 111 9901  
Boyd Password 6077  
Altune of Conanga 6104

Dam: **GMAR Password W439**  
Southern Kruggerand 16H  
GMAR South Kugerrand 3191  
G M A R Lady Traveler 7343

EPD's		Dam	Sire
Birth	+1.2	+1.2	+4.1
Wean	+58	+58	+70
Milk	+20	+20	+19
Year	+103	+103	+133
Scrotal	+0.32	+0.32	+1.18

Carcass		EPD's	
Wt.			+54
Marb			+0.29
RibEye			+0.70
Fat			-0.009

SValues	
SFeedlot	97.00
SWeaned	41.00
SGrid	39.00
SBeef	136.00

EPD's								
Birth	Adj. 205 wt	CED	Birth	Weaning	Milk	Year	SC	Doc
99	715	-1	+4.3	+61	+19	+125	+0.93	+3

## GMAR Resource G188

**65** DOB: 01/30/19 Reg# 19409413

R R Rito 707  
Rito 707 of Ideal 3407 7075  
Ideal 3407 of 1418 076

Sire: **S A V Resource 1441**  
S A V 8180 Traveler 004  
S A V Blackcap May 4136  
S A V May 2397  
Connealy Onward  
Sitz Upward 307R  
Sitz Henrietta Pride 81M

Dam: **GMAR Upward X192**  
Vermilion Dateline 7078  
GMAR Dateline Lady 2164  
W A Ester B07

EPD's		Dam	Sire
Birth	+2.3	+2.3	+4.1
Wean	+35	+35	+70
Milk	+31	+31	+19
Year	+69	+69	+133
Scrotal	+0.86	+0.86	+1.18

Carcass		EPD's	
Wt.			+26
Marb			+0.23
RibEye			+0.78
Fat			+0.004

SValues	
SFeedlot	44.00
SWeaned	38.00
SGrid	36.00
SBeef	81.00

EPD's								
Birth	Adj. 205 wt	CED	Birth	Weaning	Milk	Year	SC	Doc
71	745	+11	+0.6	+37	+24	+72	+0.83	+11

## GMAR Resource G128

**62** DOB: 01/27/19 Reg# 19409355

R R Rito 707  
Rito 707 of Ideal 3407 7075  
Ideal 3407 of 1418 076

Sire: **S A V Resource 1441**  
S A V 8180 Traveler 004  
S A V Blackcap May 4136  
S A V May 2397  
Connealy Front Page 0228  
Kesslers Frontman R001  
Kesslers Bell 0024

Dam: **GMAR Frontman B140**  
S Chisum 6175  
GMAR Chisum Z281  
GMAR Image Maker W096

EPD's		Dam	Sire
Birth	+2.7	+2.7	+4.1
Wean	+64	+64	+70
Milk	+27	+27	+19
Year	+100	+100	+133
Scrotal	+0.80	+0.80	+1.18

Carcass		EPD's	
Wt.			+58
Marb			+0.15
RibEye			+0.99
Fat			-0.013

SValues	
SFeedlot	85.00
SWeaned	77.00
SGrid	37.00
SBeef	122.00

EPD's								
Birth	Adj. 205 wt	CED	Birth	Weaning	Milk	Year	SC	Doc
86	753	-3	+4.4	+77	+26	+128	+1.17	+14

## GMAR Resource G108

**66** DOB: 01/25/19 Reg# 19409335

R R Rito 707  
Rito 707 of Ideal 3407 7075  
Ideal 3407 of 1418 076

Sire: **S A V Resource 1441**  
S A V 8180 Traveler 004  
S A V Blackcap May 4136  
S A V May 2397  
Sitz Traveler 8180  
S A V Final Answer 0035  
S A V Emulous 8145

Dam: **GMAR Final Answer Z363**  
A A R Really Windy 1205  
GMAR Real Windy 3156  
G M A R Lucy Touch 532

EPD's		Dam	Sire
Birth	-1.4	-1.4	+4.1
Wean	+52	+52	+70
Milk	+25	+25	+19
Year	+94	+94	+133
Scrotal	+1.02	+1.02	+1.18

Carcass		EPD's	
Wt.			+49
Marb			+0.00
RibEye			+0.87
Fat			+0.040

SValues	
SFeedlot	80.00
SWeaned	73.00
SGrid	23.00
SBeef	103.00

EPD's								
Birth	Adj. 205 wt	CED	Birth	Weaning	Milk	Year	SC	Doc
87	695	+8	+1.8	+66	+31	+126	+1.52	+23

## GMAR Broken Bow G171

**63** DOB: 01/29/19 Reg# 19409397

C F Right Design 1802  
Summitcrest Complete 1P55  
Summitcrest Elba 1M17

Sire: **KM Broken Bow 002**  
Basin Ambush 8161  
Summitcrest Princess 0P12  
Summitcrest Princess 2J10  
Basin Payweight 006S  
Basin Payweight 1682  
21AR O Lass 7017

Dam: **GMAR Payweight E280**  
S A V Resource 1441  
GMAR Resource B385  
GMAR Force 5180

EPD's		Dam	Sire
Birth	+0.6	+0.6	-1.6
Wean	+57	+57	+62
Milk	+29	+29	+26
Year	+104	+104	+101
Scrotal	+0.87	+0.87	+0.38

Carcass		EPD's	
Wt.			+40
Marb			+1.05
RibEye			+0.45
Fat			+0.015

SValues	
SFeedlot	69.00
SWeaned	80.00
SGrid	71.00
SBeef	140.00

EPD's								
Birth	Adj. 205 wt	CED	Birth	Weaning	Milk	Year	SC	Doc
77	769	+12	-2.3	+63	+29	+109	+0.59	+5

## GMAR President 9313

**67** DOB: 02/02/19 Reg# 19520079

O C C Paxton 730P  
Coleman Charlo 0256  
Bohi Abigale 6014

Sire: **S A V President 6847**  
S A V 8180 Traveler 004  
S A V Blackcap May 4136  
S A V May 2397  
Sitz Upward 307R  
Koupals B&B Identity  
B&B Erica 605

Dam: **CAV Lady Identity 202-4202**  
Connealy Final Product  
R B Lady 02-202  
R B Lady Standard 305-02

EPD's		Dam	Sire
Birth	+4.1	+4.1	+3.1
Wean	+76	+76	+77
Milk	+30	+30	+29
Year	+132	+132	+133
Scrotal	+0.48	+0.48	+0.80

Carcass		EPD's	
Wt.			+48
Marb			-0.21
RibEye			+0.94
Fat			-0.026

SValues	
SFeedlot	89.00
SWeaned	86.00
SGrid	20.00
SBeef	109.00

EPD's								
Birth	Adj. 205 wt	CED	Birth	Weaning	Milk	Year	SC	Doc
ET	768	-3	+3.0	+67	+39	+112	+0.56	+20

Fall 2019 Non-Parent Bull Breed Averages - American Angus Association

CED	BW	WW	YW	MILK	SC	CW	MARB	RE	FAT	\$M	\$W	\$F	\$G	\$B
+6	+1.3	+54	+95	+25	+75	+40	+54	+54	+0.10	+63	+55	+80	+46	+126



# - Spring Yearling Bulls -

## GMAR Super Duty G069

**68**      DOB: 01/22/19      Reg# 19409296

LCC New Standard

R B Active Duty 010  
B A Lady 6807 305

Sire: **GMAR Super Duty C279**  
H A Image Maker 0415  
GMAR Image Maker X306  
GMAR Alliance 6290  
G T Shear Force  
V A R Shear Force 8143  
EXAR New Design 4212

Dam: **GMAR Shear Force X15**  
Sitz New Design 458N  
GMAR New Design U350  
GMAR Rito Gal 3046

EPD's		Dam	Sire
Birth	+1.7	+3.3	
Wean	+35	+83	
Milk	+28	+26	
Year	+73	+149	
Scrotal	+1.15	+0.46	

Carcass		EPD's
Wt.		+36
Marb		+0.62
RibEye		+0.29
Fat		-0.011

SValues	
SFeedlot	80.00
SWeaned	46.00
SGrid	50.00
SBeef	130.00

EPD's								
Birth	Adj. 205 wt	CED	Birth	Weaning	Milk	Year	SC	Doc
60	730	+6	+1.1	+46	+26	+93	+1.19	+21

## GMAR Spur G180

**72**      DOB: 01/30/19      Reg# 19409405

H A Power Alliance 1025

Connealy Stimulus 8419  
Black Creeza of Conanga 5332

Sire: **Connealy Spur**  
TC Grid Topper 355  
Jazza of Conanga 8594  
Jemma of Conanga 5614  
B/R New Day 454  
V A R Reserve 1111  
Sandpoint Blackbird 8809

Dam: **GMAR Reserve B363**  
ALC Big Eye D09N  
GMAR Big Eye W427  
GMAR Alliance 5154

EPD's		Dam	Sire
Birth	+1.4	+3.3	
Wean	+56	+70	
Milk	+26	+32	
Year	+99	+119	
Scrotal	+0.09	+1.26	

Carcass		EPD's
Wt.		+55
Marb		+0.49
RibEye		+0.81
Fat		-0.041

SValues	
SFeedlot	95.00
SWeaned	86.00
SGrid	54.00
SBeef	148.00

EPD's								
Birth	Adj. 205 wt	CED	Birth	Weaning	Milk	Year	SC	Doc
77	760	+8	+3.4	+78	+34	+131	+0.53	+14

## GMAR Spur G082

**69**      DOB: 01/24/19      Reg# 19409309

H A Power Alliance 1025

Connealy Stimulus 8419  
Black Creeza of Conanga 5332

Sire: **Connealy Spur**  
TC Grid Topper 355  
Jazza of Conanga 8594  
Jemma of Conanga 5614  
Sitz Alliance 6595  
KMK Alliance 6595 187  
G A R Ext 916

Dam: **GMAR Alliance X153**  
Bon View New Design 878  
GMAR New Design 3112  
GMAR Rito 1211

EPD's		Dam	Sire
Birth	+1.3	+3.3	
Wean	+47	+70	
Milk	+24	+32	
Year	+76	+119	
Scrotal	+0.75	+1.26	

Carcass		EPD's
Wt.		+48
Marb		+0.54
RibEye		+0.08
Fat		+0.046

SValues	
SFeedlot	83.00
SWeaned	74.00
SGrid	38.00
SBeef	120.00

EPD's								
Birth	Adj. 205 wt	CED	Birth	Weaning	Milk	Year	SC	Doc
70	750	+1	+3.3	+64	+34	+108	+1.28	+17

## GMAR Fate G396

**73**      DOB: 03/05/19      Reg# 19455664

SydGen Trust 6228

SydGen FATE 2800  
SydGen Heroine 9808

Sire: **BS Fate D72**  
Connealy Consensus 7229  
BS Lady 329  
BS Lady Y88  
Boyd New Day 8005  
GDAR Game Day 449  
G D A R Miss Wix 474

Dam: **GMAR Game Day Y003**  
Woodhill Foresight  
C C A Primrose 672  
Roth Primrose 1263

EPD's		Dam	Sire
Birth	+0.4	+0.4	
Wean	+48	+71	
Milk	+30	+26	
Year	+86	+120	
Scrotal	+1.11	+1.75	

Carcass		EPD's
Wt.		+52
Marb		+0.33
RibEye		+0.78
Fat		+0.016

SValues	
SFeedlot	89.00
SWeaned	68.00
SGrid	40.00
SBeef	129.00

EPD's								
Birth	Adj. 205 wt	CED	Birth	Weaning	Milk	Year	SC	Doc
85	821	+12	+0.9	+62	+25	+112	+1.33	+11

## GMAR Spur G090

**70**      DOB: 01/24/19      Reg# 19409318

H A Power Alliance 1025

Connealy Stimulus 8419  
Black Creeza of Conanga 5332

Sire: **Connealy Spur**  
TC Grid Topper 355  
Jazza of Conanga 8594  
Jemma of Conanga 5614  
Sitz Traveler 8180  
S A V Final Answer 0035  
S A V Emulous 8145

Dam: **GMAR Final Answer X349**  
Rito 616 of 4B20 6807  
GMAR Rito 1140  
G M A R Jewell 1017

EPD's		Dam	Sire
Birth	-0.9	+3.3	
Wean	+46	+70	
Milk	+24	+32	
Year	+76	+119	
Scrotal	+0.54	+1.26	

Carcass		EPD's
Wt.		+43
Marb		+0.73
RibEye		+0.53
Fat		+0.037

SValues	
SFeedlot	71.00
SWeaned	76.00
SGrid	54.00
SBeef	125.00

EPD's								
Birth	Adj. 205 wt	CED	Birth	Weaning	Milk	Year	SC	Doc
102	857	+1	+4.5	+71	+28	+111	+1.71	+9

## GMAR Southern Charm G243

**74**      DOB: 02/04/19      Reg# 19409465

BT Crossover 758N

Silveiras Conversion 8064  
EXG Saras Dream S609 R3

Sire: **BUBS Southern Charm AA31**  
Connealy Stimulus 8419  
Hickory Hill Erica 009  
Hickory Hill Erica TA32  
Sitz Alliance 6595  
KMK Alliance 6595 187  
G A R Ext 916

Dam: **GMAR Alliance X057**  
Bon View New Design 878  
GMAR New Design 6105  
GMAR Force 4188

EPD's		Dam	Sire
Birth	+0.7	+2.8	
Wean	+47	+71	
Milk	+35	+29	
Year	+87	+122	
Scrotal	+0.28	+1.82	

Carcass		EPD's
Wt.		+39
Marb		+0.81
RibEye		+0.31
Fat		+0.050

SValues	
SFeedlot	104.00
SWeaned	62.00
SGrid	53.00
SBeef	157.00

EPD's								
Birth	Adj. 205 wt	CED	Birth	Weaning	Milk	Year	SC	Doc
83	683	+10	+1.9	+50	+35	+93	+1.08	+13

## GMAR Spur G176

**71**      DOB: 01/29/19      Reg# 19456971

H A Power Alliance 1025

Connealy Stimulus 8419  
Black Creeza of Conanga 5332

Sire: **Connealy Spur**  
TC Grid Topper 355  
Jazza of Conanga 8594  
Jemma of Conanga 5614  
Connealy Front Page 0228  
Kesslers Frontman R001  
Kesslers Bell 0024

Dam: **GMAR Frontman Z100**  
G T Shear Force  
GMAR Shear Force X031  
GMAR Alliance U091

EPD's		Dam	Sire
Birth	+1.5	+3.3	
Wean	+47	+70	
Milk	+26	+32	
Year	+83	+119	
Scrotal	+0.11	+1.26	

Carcass		EPD's
Wt.		+33
Marb		+0.64
RibEye		+0.37
Fat		+0.057

SValues	
SFeedlot	67.00
SWeaned	70.00
SGrid	45.00
SBeef	112.00

EPD's								
Birth	Adj. 205 wt	CED	Birth	Weaning	Milk	Year	SC	Doc
75	723	+6	+1.9	+52	+33	+91	-0.06	+14

## GMAR Frontman G246

**75**      DOB: 02/05/19      Reg# 19409468

Kesslers Frontman R001

Connealy Front & Center  
Jais of Conanga 9585

Sire: **Raven Front & Center 1495**  
Raven Admiral 1726  
Raven Extra 3408  
Raven Extra 33  
Nichols Extra H6  
Nichols Extra K205  
Nichols Black Heiress F346

Dam: **GMAR Extra W004**  
N Bar Explosion TNT  
Sinclair Lady SET1 4465  
Ideal 4465 of 6807 4286

EPD's		Dam	Sire
Birth	+2.2	+1.4	
Wean	+51	+59	
Milk	+16	+30	
Year	+80	+104	
Scrotal	+0.48	+0.91	

Carcass		EPD's
Wt.		+24
Marb		+0.09
RibEye		+0.48
Fat		-0.024

SValues	
SFeedlot	67.00
SWeaned	48.00
SGrid	28.00
SBeef	96.00

EPD's								
Birth	Adj. 205 wt	CED	Birth	Weaning	Milk	Year	SC	Doc
83	682	+0	+1.8	+49	+19	+79	+1.13	+20

Fall 2019 Non-Parent Bull Breed Averages - American Angus Association

CED	BW	WW	YW	MILK	SC	CW	MARB	RE	FAT	\$M	\$W	\$F	\$G	\$B
+6	+1.3	+54	+95	+25	+75	+40	+54	+54	+0.010	+63	+55	+80	+46	+126

Your volume source for Proven & Reliable calving ease genetics!

# - Spring Yearling Bulls -

## GMAR Southern Charm G710

**76** DOB: 01/30/19 Reg# 19415616

BT Crossover 758N  
 Silveiras Conversion 8064  
 EXG Saras Dream S609 R3

Sire: **BUBS Southern Charm AA31**  
 Connealy Stimulus 8419  
 Hickory Hill Erica 009  
 Hickory Hill Erica TA32  
 S A V Bismarck 5682  
 FAF QP New Vision 1705  
 FAF Queen Peggy 3J15 705K

Dam: **GMAR New Vision D135**  
 S Chisum 6175  
 GMAR Chisum A321  
 GMAR Final Answer X370

EPD's		Dam	Sire
Birth	-0.1	+2.8	
Wean	+68	+71	
Milk	+14	+29	
Year	+116	+122	
Scrotal	+0.24	+1.82	
Carcass		EPD's	
Wt.		+40	
Marb		+1.04	
RibEye		+0.47	
Fat		+0.078	
SValues			
SFeedlot		81.00	
SWeaned		70.00	
SGrid		64.00	
SBeef		145.00	

EPD's								
Birth	Adj. 205 wt	CED	Birth	Weaning	Milk	Year	SC	Doc
70	736	+10	+1.6	+72	+16	+122	+0.80	+17

## GMAR Reno G027

**80** DOB: 01/10/19 Reg# 19409256

Summitcrest Complete 1P55  
 KM Broken Bow 002  
 Summitcrest Princess 0P12

Sire: **Spring Cove Reno 4021**  
 C C A Emblazon 702  
 Spring Cove Liza 021  
 Spring Cove Liza 721  
 Connealy Consensus 7229  
 Connealy Comrade 1385  
 Happy Gee of Conanga 919

Dam: **GMAR Comrade E771**  
 EXAR Significant 1769B  
 GMAR Significant B437  
 GMAR DR J W119

EPD's		Dam	Sire
Birth	-1.3	+0.8	
Wean	+48	+81	
Milk	+29	+38	
Year	+89	+136	
Scrotal	-0.16	+1.28	
Carcass		EPD's	
Wt.		+43	
Marb		+0.64	
RibEye		+0.91	
Fat		-0.026	
SValues			
SFeedlot		89.00	
SWeaned		85.00	
SGrid		61.00	
SBeef		150.00	

EPD's								
Birth	Adj. 205 wt	CED	Birth	Weaning	Milk	Year	SC	Doc
86	725	+7	+0.5	+63	+40	+112	-0.09	+12

## GMAR Resource G118

**77** DOB: 01/29/19 Reg# 19409345

R R Rito 707  
 Rito 707 of Ideal 3407 7075  
 Ideal 3407 of 1418 076

Sire: **S A V Resource 1441**  
 S A V 8180 Traveler 004  
 S A V Blackcap May 4136  
 S A V May 2397  
 SydGen C C & 7  
 Hoover Dam  
 Erica of Ellston C124

Dam: **GMAR Hover Dam X31**  
 H A Image Maker 0415  
 GMAR Image Maker U068  
 GMAR New Design 6233

EPD's		Dam	Sire
Birth	-0.9	+4.1	
Wean	+44	+70	
Milk	+17	+19	
Year	+82	+133	
Scrotal	+0.79	+1.18	
Carcass		EPD's	
Wt.		+54	
Marb		+0.45	
RibEye		+0.99	
Fat		+0.002	
SValues			
SFeedlot		96.00	
SWeaned		69.00	
SGrid		50.00	
SBeef		146.00	

EPD's								
Birth	Adj. 205 wt	CED	Birth	Weaning	Milk	Year	SC	Doc
89	753	+4	+2.1	+70	+21	+123	+1.32	+17

## GMAR Spur G075

**81** DOB: 01/23/19 Reg# 19409302

H A Power Alliance 1025  
 Connealy Stimulus 8419  
 Black Creeza of Conanga 5332

Sire: **Connealy Spur**  
 TC Grid Topper 355  
 Jazza of Conanga 8594  
 Jemma of Conanga 5614  
 B/R New Day 454  
 V A R Reserve 1111  
 Sandpoint Blackbird 8809

Dam: **GMAR Reserve C347**  
 S A V Final Answer 0035  
 GMAR Final Answer Y01  
 GMAR 616 Lady 5006

EPD's		Dam	Sire
Birth	+1.1	+3.3	
Wean	+51	+70	
Milk	+26	+32	
Year	+93	+119	
Scrotal	+1.10	+1.26	
Carcass		EPD's	
Wt.		+34	
Marb		+0.48	
RibEye		+0.49	
Fat		+0.023	
SValues			
SFeedlot		70.00	
SWeaned		68.00	
SGrid		43.00	
SBeef		113.00	

EPD's								
Birth	Adj. 205 wt	CED	Birth	Weaning	Milk	Year	SC	Doc
77	700	+12	+1.1	+56	+34	+101	+1.45	+15

## GMAR Resource G105

**78** DOB: 01/25/19 Reg# 19409333

R R Rito 707  
 Rito 707 of Ideal 3407 7075  
 Ideal 3407 of 1418 076

Sire: **S A V Resource 1441**  
 S A V 8180 Traveler 004  
 S A V Blackcap May 4136  
 S A V May 2397  
 Connealy Right Answer 746  
 WK Bobcat  
 WK Miss Angus 7127

Dam: **GMAR Bobcat Z591**  
 KMK Alliance 6595 I87  
 GMAR Alliance 6083  
 GMAR New Design 4225

EPD's		Dam	Sire
Birth	+1.0	+4.1	
Wean	+55	+70	
Milk	+28	+19	
Year	+93	+133	
Scrotal	+1.06	+1.18	
Carcass		EPD's	
Wt.		+39	
Marb		-0.09	
RibEye		+0.43	
Fat		+0.033	
SValues			
SFeedlot		80.00	
SWeaned		51.00	
SGrid		13.00	
SBeef		94.00	

EPD's								
Birth	Adj. 205 wt	CED	Birth	Weaning	Milk	Year	SC	Doc
85	758	+8	+3.3	+62	+19	+110	+1.62	+21

## GMAR Southern Charm G119

**82** DOB: 01/26/19 Reg# 19409346

BT Crossover 758N  
 Silveiras Conversion 8064  
 EXG Saras Dream S609 R3

Sire: **BUBS Southern Charm AA31**  
 Connealy Stimulus 8419  
 Hickory Hill Erica 009  
 Hickory Hill Erica TA32  
 Connealy Product 568  
 Connealy Final Product  
 Ebonista of Conanga 471

Dam: **GMAR Final Product B012**  
 S A V Final Answer 0035  
 GMAR Final Answer Z399  
 GMAR Rito Girl 3115

EPD's		Dam	Sire
Birth	+2.2	+2.8	
Wean	+68	+71	
Milk	+21	+29	
Year	+116	+122	
Scrotal	+0.99	+1.82	
Carcass		EPD's	
Wt.		+47	
Marb		+0.61	
RibEye		+0.59	
Fat		+0.030	
SValues			
SFeedlot		104.00	
SWeaned		73.00	
SGrid		50.00	
SBeef		154.00	

EPD's								
Birth	Adj. 205 wt	CED	Birth	Weaning	Milk	Year	SC	Doc
90	765	-8	+4.7	+85	+18	+139	+1.92	+21

## GMAR Resource G089

**79** DOB: 01/24/19 Reg# 19409317

R R Rito 707  
 Rito 707 of Ideal 3407 7075  
 Ideal 3407 of 1418 076

Sire: **S A V Resource 1441**  
 S A V 8180 Traveler 004  
 S A V Blackcap May 4136  
 S A V May 2397  
 S A F Focus of E R  
 Mytty In Focus  
 Mytty Countess 906

Dam: **GMAR in Focus A074**  
 S A V Final Answer 0035  
 GMQR Final Answer Y361  
 GMAR Traveler 6514

EPD's		Dam	Sire
Birth	-0.9	+4.1	
Wean	+46	+70	
Milk	+23	+19	
Year	+80	+133	
Scrotal	+1.65	+1.18	
Carcass		EPD's	
Wt.		+21	
Marb		+0.46	
RibEye		+0.43	
Fat		+0.040	
SValues			
SFeedlot		60.00	
SWeaned		35.00	
SGrid		39.00	
SBeef		99.00	

EPD's								
Birth	Adj. 205 wt	CED	Birth	Weaning	Milk	Year	SC	Doc
71	726	+8	+0.3	+45	+16	+87	+1.36	+24

## GMAR Spur G065

**83** DOB: 01/20/19 Reg# 19409292

H A Power Alliance 1025  
 Connealy Stimulus 8419  
 Black Creeza of Conanga 5332

Sire: **Connealy Spur**  
 TC Grid Topper 355  
 Jazza of Conanga 8594  
 Jemma of Conanga 5614  
 Sitz Alliance 6595  
 KMK Alliance 6595 I87  
 G A R Ext 916

Dam: **GMAR Alliance W326**  
 K M R Force 714  
 GMAR Lady Force 2035  
 GMAR Rainmaker 0106

EPD's		Dam	Sire
Birth	+2.5	+3.3	
Wean	+51	+70	
Milk	+22	+32	
Year	+83	+119	
Scrotal	+0.16	+1.26	
Carcass		EPD's	
Wt.		+48	
Marb		+0.83	
RibEye		+0.28	
Fat		+0.035	
SValues			
SFeedlot		80.00	
SWeaned		70.00	
SGrid		55.00	
SBeef		135.00	

EPD's								
Birth	Adj. 205 wt	CED	Birth	Weaning	Milk	Year	SC	Doc
71	782	+3	+3.0	+70	+26	+123	+0.61	+14

Fall 2019 Non-Parent Bull Breed Averages - American Angus Association

CED	BW	WW	YW	MILK	SC	CW	MARB	RE	FAT	\$M	\$W	\$F	\$G	\$B
+6	+1.3	+54	+95	+25	+75	+40	+54	+54	+0.10	+63	+55	+80	+46	+126



# - Spring Yearling Bulls -

## GMAR Southern Charm G071

84  
DOB: 01/23/19 Reg# 19409298

BT Crossover 758N  
Silveiras Conversion 8064  
EXG Saras Dream S609 R3

Sire: **BUBS Southern Charm AA31**  
Connealy Stimulus 8419  
Hickory Hill Erica 009  
Hickory Hill Erica TA32  
S Alliance 3313  
S Chisum 6175  
S Gloria 464

Dam: **GMAR Chisum A011**  
G A R Precision 1680  
LaGrand Blackcap 4594  
G A R Ext 2104

EPD's		Dam	Sire
Birth	+4.1	+2.8	
Wean	+49	+71	
Milk	+20	+29	
Year	+88	+122	
Scrotal	-0.31	+1.82	
Carcass		EPD's	
Wt.		+56	
Marb		+0.87	
RibEye		+0.54	
Fat		+0.043	
SValues		\$Feedlot	112.00
		\$Weaned	59.00
		\$Grid	60.00
		\$Beef	172.00

Birth	Adj. 205 wt	CED	Birth	Weaning	Milk	Year	SC	Doc
71	752	+0	+3.7	+64	+23	+114	+0.18	+13

## GMAR Southern Charm G195

88  
DOB: 01/30/19 Reg# 19409419

BT Crossover 758N  
Silveiras Conversion 8064  
EXG Saras Dream S609 R3

Sire: **BUBS Southern Charm AA31**  
Connealy Stimulus 8419  
Hickory Hill Erica 009  
Hickory Hill Erica TA32  
Connealy Freightliner  
Connealy Industry 5634  
Eilera of Conanga 2583

Dam: **GMAR Industry Z002**  
Connealy Lead On  
JVC Altune of Conanga 803  
Altune of Conanga 6104

EPD's		Dam	Sire
Birth	+1.8	+2.8	
Wean	+46	+71	
Milk	+17	+29	
Year	+82	+122	
Scrotal	+0.77	+1.82	
Carcass		EPD's	
Wt.		+25	
Marb		+0.97	
RibEye		+0.61	
Fat		+0.016	
SValues		\$Feedlot	72.00
		\$Weaned	54.00
		\$Grid	69.00
		\$Beef	141.00

Birth	Adj. 205 wt	CED	Birth	Weaning	Milk	Year	SC	Doc
95	711	+3	+1.5	+57	+20	+106	+1.04	+23

## GMAR Resource G095

85  
DOB: 01/24/19 Reg# 19409323

R R Rito 707  
Rito 707 of Ideal 3407 7075  
Ideal 3407 of 1418 076

Sire: **S A V Resource 1441**  
S A V 8180 Traveler 004  
S A V Blackcap May 4136  
S A V May 2397  
S A F Focus of E R  
Mytty In Focus  
Mytty Countess 906

Dam: **GMAR in Focus Z502**  
H A Image Maker 0415  
GMAR Image Maker U023  
GMAR Alliance 6134

EPD's		Dam	Sire
Birth	+0.1	+4.1	
Wean	+49	+70	
Milk	+23	+19	
Year	+86	+133	
Scrotal	+1.25	+1.18	
Carcass		EPD's	
Wt.		+28	
Marb		+0.33	
RibEye		+0.46	
Fat		+0.021	
SValues		\$Feedlot	60.00
		\$Weaned	37.00
		\$Grid	35.00
		\$Beef	95.00

Birth	Adj. 205 wt	CED	Birth	Weaning	Milk	Year	SC	Doc
98	698	+2	+3.2	+49	+19	+93	+0.97	+28

## GMAR Spur G208

89  
DOB: 02/01/19 Reg# 19409431

H A Power Alliance 1025  
Connealy Stimulus 8419  
Black Creeza of Conanga 5332

Sire: **Connealy Spur**  
TC Grid Topper 355  
Jazza of Conanga 8594  
Jemma of Conanga 5614  
Connealy Onward  
Sitz Upward 307R  
Sitz Henrietta Pride 81M

Dam: **GMAR Upward Z250**  
KMK Alliance 6595 I87  
GMAR Alliance 5213  
GMAR Merger Gal 9140

EPD's		Dam	Sire
Birth	+5.8	+3.3	
Wean	+61	+70	
Milk	+23	+32	
Year	+113	+119	
Scrotal	+1.20	+1.26	
Carcass		EPD's	
Wt.		+61	
Marb		+0.54	
RibEye		+0.77	
Fat		+0.019	
SValues		\$Feedlot	98.00
		\$Weaned	61.00
		\$Grid	50.00
		\$Beef	148.00

Birth	Adj. 205 wt	CED	Birth	Weaning	Milk	Year	SC	Doc
99	716	-5	+6.0	+69	+29	+127	+1.50	+4

## GMAR Resource G173

86  
DOB: 01/29/19 Reg# 19409399

R R Rito 707  
Rito 707 of Ideal 3407 7075  
Ideal 3407 of 1418 076

Sire: **S A V Resource 1441**  
S A V 8180 Traveler 004  
S A V Blackcap May 4136  
S A V May 2397  
Connealy Revenue 7289  
FF Dempsey Y11  
FF Herrietta Pride W10

Dam: **GMAR Dempsey A454**  
H A Image Maker 0415  
GMAR Image Maker 7068  
GMAR Alliance 5046

EPD's		Dam	Sire
Birth	+2.5	+4.1	
Wean	+58	+70	
Milk	+26	+19	
Year	+103	+133	
Scrotal	+0.39	+1.18	
Carcass		EPD's	
Wt.		+38	
Marb		+0.28	
RibEye		+0.59	
Fat		+0.012	
SValues		\$Feedlot	62.00
		\$Weaned	51.00
		\$Grid	35.00
		\$Beef	98.00

Birth	Adj. 205 wt	CED	Birth	Weaning	Milk	Year	SC	Doc
97	655	+2	+2.9	+55	+25	+101	+0.70	+19

## GMAR Spur G233

90  
DOB: 02/03/19 Reg# 19409455

H A Power Alliance 1025  
Connealy Stimulus 8419  
Black Creeza of Conanga 5332

Sire: **Connealy Spur**  
TC Grid Topper 355  
Jazza of Conanga 8594  
Jemma of Conanga 5614  
Sitz Traveler 8180  
S A V Final Answer 0035  
S A V Emulous 8145

Dam: **GMAR Final Answer X370**  
Vermilion Dateline 7078  
GMAR Dateline Gal 2113  
G M A R Pride 3045

EPD's		Dam	Sire
Birth	+1.8	+3.3	
Wean	+50	+70	
Milk	+19	+32	
Year	+83	+119	
Scrotal	+1.15	+1.26	
Carcass		EPD's	
Wt.		+25	
Marb		+0.68	
RibEye		-0.02	
Fat		+0.045	
SValues		\$Feedlot	55.00
		\$Weaned	48.00
		\$Grid	43.00
		\$Beef	98.00

Birth	Adj. 205 wt	CED	Birth	Weaning	Milk	Year	SC	Doc
93	776	+7	+3.2	+56	+19	+92	+1.60	+28

## GMAR Resource G191

87  
DOB: 01/30/19 Reg# 19409416

R R Rito 707  
Rito 707 of Ideal 3407 7075  
Ideal 3407 of 1418 076

Sire: **S A V Resource 1441**  
S A V 8180 Traveler 004  
S A V Blackcap May 4136  
S A V May 2397  
Sitz Alliance 6595  
KMK Alliance 6595 I87  
G A R Ext 916

Dam: **GMAR Alliance X143**  
K M R Force 714  
GMAR Force 3025  
Rosy 4060 G M A R

EPD's		Dam	Sire
Birth	+4.1	+4.1	
Wean	+59	+70	
Milk	+19	+19	
Year	+95	+133	
Scrotal	+0.45	+1.18	
Carcass		EPD's	
Wt.		+49	
Marb		-0.18	
RibEye		+0.78	
Fat		+0.010	
SValues		\$Feedlot	97.00
		\$Weaned	38.00
		\$Grid	16.00
		\$Beef	113.00

Birth	Adj. 205 wt	CED	Birth	Weaning	Milk	Year	SC	Doc
98	677	-1	+5.1	+63	+16	+112	+0.36	+16

## GMAR Southern Charm G264

91  
DOB: 02/11/19 Reg# 19409484

BT Crossover 758N  
Silveiras Conversion 8064  
EXG Saras Dream S609 R3

Sire: **BUBS Southern Charm AA31**  
Connealy Stimulus 8419  
Hickory Hill Erica 009  
Hickory Hill Erica TA32  
LCC New Standard  
R B Active Duty 010  
B A Lady 6807 305

Dam: **GMAR Active Duty C438**  
Connealy Lead On  
JVC Altune of Conanga 803  
Altune of Conanga 6104

EPD's		Dam	Sire
Birth	+1.3	+2.8	
Wean	+48	+71	
Milk	+24	+29	
Year	+83	+122	
Scrotal	+0.22	+1.82	
Carcass		EPD's	
Wt.		+31	
Marb		+0.73	
RibEye		+0.54	
Fat		+0.021	
SValues		\$Feedlot	76.00
		\$Weaned	49.00
		\$Grid	56.00
		\$Beef	132.00

Birth	Adj. 205 wt	CED	Birth	Weaning	Milk	Year	SC	Doc
85	726	+6	+2.1	+47	+26	+85	+0.83	-1

Fall 2019 Non-Parent Bull Breed Averages - American Angus Association

CED	BW	WW	YW	MILK	SC	CW	MARB	RE	FAT	\$M	\$W	\$F	\$G	\$B
+6	+1.3	+54	+95	+25	+75	+40	+54	+54	+0.010	+63	+55	+80	+46	+126

Your volume source for Proven & Reliable calving ease genetics!

# - Spring Yearling Bulls -

## GMAR Super Duty G385

92 DOB: 03/01/19 Reg# 19434680

R B Active Duty 010  
GMAR Super Duty C279  
GMAR Image Maker X306

Sire: **DD Super Duty 701**  
Connealy Final Product  
DD Vixon 403  
DD Vixon 216  
S A V Final Answer 0035  
Connealy Capitalist 028  
Prides Pita of Conanga 8821

Dam: **GMAR Capitalist C087**  
KMK Alliance 6595 I87  
GMAR Alliance W122  
GMAR Advocate 0248

EPD's		Dam	Sire
Birth	+1.5	+1.2	
Wean	+57	+66	
Milk	+22	+30	
Year	+91	+125	
Scrotal	+0.88	+0.12	

Carcass		EPD's
Wt.		+42
Marb		+0.09
RibEye		+0.78
Fat		-0.015

SValues	
SFeedlot	90.00
SWeaned	62.00
SGrid	32.00
SBeef	121.00

EPD's								
Birth	Adj. 205 wt	CED	Birth	Weaning	Milk	Year	SC	Doc
71	727	+7	+1.5	+63	+25	+113	+1.02	+14

## GMAR Southern Charm G760

96 DOB: 02/15/19 Reg# 19415660

BT Crossover 758N  
Silveiras Conversion 8064  
EXG Saras Dream S609 R3

Sire: **BUBS Southern Charm AA31**  
Connealy Stimulus 8419  
Hickory Hill Erica 009  
Hickory Hill Erica TA32  
LCC New Standard  
R B Active Duty 010  
B A Lady 6807 305

Dam: **GMAR Active Duty C332**  
Mytty In Focus  
GMAR in Focus Z031  
GMAR Industry X236

EPD's		Dam	Sire
Birth	-0.3	+2.8	
Wean	+54	+71	
Milk	+28	+29	
Year	+99	+122	
Scrotal	+1.23	+1.82	

Carcass		EPD's
Wt.		+43
Marb		+0.81
RibEye		+0.75
Fat		+0.062

SValues	
SFeedlot	85.00
SWeaned	76.00
SGrid	58.00
SBeef	143.00

EPD's								
Birth	Adj. 205 wt	CED	Birth	Weaning	Milk	Year	SC	Doc
80	785	+8	+1.4	+67	+28	+119	+0.83	+10

## GMAR Spur G700

93 DOB: 01/23/19 Reg# 19409514

H A Power Alliance 1025  
Connealy Stimulus 8419  
Black Creeza of Conanga 5332

Sire: **Connealy Spur**  
TC Grid Topper 355  
Jazza of Conanga 8594  
Jemma of Conanga 5614  
Rito 707 of Ideal 3407 7075  
S A V Resource 1441  
S A V Blackcap May 4136

Dam: **GMAR Resource B082**  
H A Image Maker 0415  
GMAR Image Maker U604  
G M A R Maternal Lynn 6099

EPD's		Dam	Sire
Birth	+1.8	+3.3	
Wean	+60	+70	
Milk	+18	+32	
Year	+102	+119	
Scrotal	+0.87	+1.26	

Carcass		EPD's
Wt.		+45
Marb		+0.36
RibEye		+0.62
Fat		+0.013

SValues	
SFeedlot	85.00
SWeaned	62.00
SGrid	40.00
SBeef	124.00

EPD's								
Birth	Adj. 205 wt	CED	Birth	Weaning	Milk	Year	SC	Doc
80	671	+5	+2.0	+67	+19	+116	+0.74	+18

## GMAR Fix It G863

97 DOB: 03/06/19 Reg# 19456400

S Chisum 6175  
Koupals B&B Fort Knox 2077  
B&B Bikbd Progress 0032

Sire: **Koupals B & B Fix It 6072**  
DD Headline 806  
B&B Phyllis 2041  
B&B Zara 9032  
B/R New Day 454  
V A R Reserve 1111  
Sandpoint Blackbird 8809

Dam: **Pierce Reserve C616**  
Ironwood New Level  
Becker Farms Quality 5045  
Becker Farms Quality 539

EPD's		Dam	Sire
Birth	+2.9	+2.9	
Wean	+51	+70	
Milk	+33	+28	
Year	+92	+123	
Scrotal	+0.60	+0.57	

Carcass		EPD's
Wt.		+50
Marb		+0.26
RibEye		+0.81
Fat		+0.024

SValues	
SFeedlot	99.00
SWeaned	76.00
SGrid	36.00
SBeef	135.00

EPD's								
Birth	Adj. 205 wt	CED	Birth	Weaning	Milk	Year	SC	Doc
78	792	+9	+2.1	+63	+32	+110	+0.57	+20

## GMAR Stellar G019

94 DOB: 01/09/19 Reg# 19409248

Benfield Substance 8506  
Mohnen Substantial 272  
Mohnen Glyn Mawr Elba 1758

Sire: **Sitz Stellar 726D**  
Connealy Final Product  
SITZ Pride 200B  
Sitz Pride 308Y  
Koupals B&B Identity  
Musgrave Aviator  
MCATL Forever Lady 1429-138

Dam: **GMAR Aviator E723**  
V A R Reserve 1111  
GMAR Reserve C241  
GMAR New Design 5334

EPD's		Dam	Sire
Birth	+1.4	-0.6	
Wean	+57	+66	
Milk	+28	+27	
Year	+106	+120	
Scrotal	+1.37	+0.72	

Carcass		EPD's
Wt.		+46
Marb		+0.48
RibEye		+0.74
Fat		+0.044

SValues	
SFeedlot	91.00
SWeaned	75.00
SGrid	44.00
SBeef	135.00

EPD's								
Birth	Adj. 205 wt	CED	Birth	Weaning	Milk	Year	SC	Doc
71	756	+6	+0.4	+66	+28	+119	+0.50	+14

## GMAR Southern Charm G197

98 DOB: 01/30/19 Reg# 19409421

BT Crossover 758N  
Silveiras Conversion 8064  
EXG Saras Dream S609 R3

Sire: **BUBS Southern Charm AA31**  
Connealy Stimulus 8419  
Hickory Hill Erica 009  
Hickory Hill Erica TA32  
HF Kodiak 5R  
Soo Line Motive 9016  
TLA Beauty 5R

Dam: **GMAR Motive B052**  
Mytty In Focus  
GMAR in Focus Z336  
GMAR Image Maker X306

EPD's		Dam	Sire
Birth	+1.5	+2.8	
Wean	+55	+71	
Milk	+30	+29	
Year	+90	+122	
Scrotal	+0.38	+1.82	

Carcass		EPD's
Wt.		+42
Marb		+0.69
RibEye		+0.71
Fat		+0.035

SValues	
SFeedlot	96.00
SWeaned	65.00
SGrid	55.00
SBeef	151.00

EPD's								
Birth	Adj. 205 wt	CED	Birth	Weaning	Milk	Year	SC	Doc
95	765	+1	+4.1	+66	+30	+112	+1.09	+13

## GMAR Spur G359

95 DOB: 02/26/19 Reg# 19434660

H A Power Alliance 1025  
Connealy Stimulus 8419  
Black Creeza of Conanga 5332

Sire: **Connealy Spur**  
TC Grid Topper 355  
Jazza of Conanga 8594  
Jemma of Conanga 5614  
Hero 6267 of R R 2418  
H A Image Maker 0415  
H A Rito Blackcap 9038

Dam: **GMAR Image Maker W054**  
Connealy Onward  
GMAR Onward 7267  
GMAR New Design 4091

EPD's		Dam	Sire
Birth	-1.3	+3.3	
Wean	+54	+70	
Milk	+33	+32	
Year	+96	+119	
Scrotal	+0.43	+1.26	

Carcass		EPD's
Wt.		+53
Marb		+0.35
RibEye		+0.54
Fat		+0.014

SValues	
SFeedlot	99.00
SWeaned	75.00
SGrid	38.00
SBeef	137.00

EPD's								
Birth	Adj. 205 wt	CED	Birth	Weaning	Milk	Year	SC	Doc
78	762	+9	+0.8	+64	+31	+109	+1.06	+18

## GMAR Payweight G729

99 DOB: 02/05/19 Reg# 19415630

Vermilion Payweight J847  
Basin Payweight 006S  
Basin Lucy 3829

Sire: **Basin Payweight 1682**  
HARB Pendleton 765 J H  
21AR O Lass 7017  
21AR O Lass F24A  
HF Kodiak 5R  
Soo Line Motive 9016  
TLA Beauty 5R

Dam: **GMAR Motive C055**  
FF Dempsey Y11  
GMAR Dempsey A223  
GMAR Upward X282

EPD's		Dam	Sire
Birth	+0.3	+0.7	
Wean	+47	+67	
Milk	+22	+33	
Year	+84	+119	
Scrotal	-0.14	+1.02	

Carcass		EPD's
Wt.		+26
Marb		+0.81
RibEye		+0.02
Fat		+0.068

SValues	
SFeedlot	69.00
SWeaned	66.00
SGrid	48.00
SBeef	117.00

EPD's								
Birth	Adj. 205 wt	CED	Birth	Weaning	Milk	Year	SC	Doc
72	719	+12	-1.4	+50	+26	+84	-0.03	+22

Fall 2019 Non-Parent Bull Breed Averages - American Angus Association

CED	BW	WW	YW	MILK	SC	CW	MARB	RE	FAT	\$M	\$W	\$F	\$G	\$B
+6	+1.3	+54	+95	+25	+75	+40	+54	+54	+0.010	+63	+55	+80	+46	+126



# - Spring Yearling Bulls -

## GMAR Payweight G731

DOB: 02/06/19 Reg# 19415632

Sire: **Basin Payweight 1682**  
 Vermilion Payweight J847  
 Basin Payweight 006S  
 Basin Lucy 3829  
 HARB Pendleton 765 J H  
 21AR O Lass 7017  
 21AR O Lass F24A  
 Connealy Impression  
 DD Impression 110  
 DD Molly 905 K205

Dam: **GMAR Impression D416**  
 S A V Final Answer 0035  
 GMAR Final Answer Y220  
 GMAR Rito 7402

EPD's	Dam	Sire
Birth	+2.5	+0.7
Wean	+61	+67
Milk	+30	+33
Year	+104	+119
Scrotal	+0.61	+1.02
Carcass		EPD's
Wt.	+50	
Marb	+0.56	
RibEye	+0.51	
Fat	+0.043	
SValues		
SFeedlot	91.00	
SWeaned	87.00	
SGrid	45.00	
SBeef	135.00	

EPD's								
Birth	Adj. 205 wt	CED	Birth	Weaning	Milk	Year	SC	Doc
74	768	+10	+0.9	+70	+34	+120	+1.08	+28

## GMAR Payweight G747

DOB: 02/11/19 Reg# 19415645

Sire: **Basin Payweight 1682**  
 Vermilion Payweight J847  
 Basin Payweight 006S  
 Basin Lucy 3829  
 HARB Pendleton 765 J H  
 21AR O Lass 7017  
 21AR O Lass F24A  
 LCC New Standard  
 R B Active Duty 010  
 B A Lady 6807 305

Dam: **GMAR Active Duty C702**  
 KMK Alliance 6595 I87  
 GMAR Alliance U271  
 GMAR New Design 4554

EPD's	Dam	Sire
Birth	+0.6	+0.7
Wean	+68	+67
Milk	+19	+33
Year	+114	+119
Scrotal	+1.03	+1.02
Carcass		EPD's
Wt.	+57	
Marb	+0.12	
RibEye	+0.42	
Fat	+0.011	
SValues		
SFeedlot	102.00	
SWeaned	101.00	
SGrid	25.00	
SBeef	128.00	

EPD's								
Birth	Adj. 205 wt	CED	Birth	Weaning	Milk	Year	SC	Doc
72	738	+11	-1.1	+77	+33	+129	+1.35	+13

## GMAR Innovation 9303

DOB: 01/13/19 Reg# 19517565

Sire: **MAR Innovation 251**  
 Connealy Reflection  
 Connealy Impression  
 Pearl Pammy of Conanga 194  
 S A V Final Answer 0035  
 MAR Final Kahuna 856  
 MAR Kahuna Precision 328 674  
 Sitz Upward 307R  
 Koupals B&B Identity  
 B&B Erica 605

Dam: **CAV Lady Identity 202-4202**  
 Connealy Final Product  
 R B Lady 02-202  
 R B Lady Standard 305-02

EPD's	Dam	Sire
Birth	+4.1	+3.1
Wean	+76	+66
Milk	+30	+27
Year	+132	+114
Scrotal	+0.48	+1.39
Carcass		EPD's
Wt.	+42	
Marb	+0.51	
RibEye	+0.63	
Fat	-0.028	
SValues		
SFeedlot	101.00	
SWeaned	73.00	
SGrid	51.00	
SBeef	152.00	

EPD's								
Birth	Adj. 205 wt	CED	Birth	Weaning	Milk	Year	SC	Doc
ET	712	+3	+1.8	+58	+33	+101	+0.89	+16

## GMAR Summit G018

DOB: 01/08/19 Reg# 19409247

Sire: **ZWT Summit 6507**  
 Rito 707 of Ideal 3407 7075  
 S A V Renown 3439  
 S A V Blackcap May 4136  
 Connealy Onward  
 Coleman Donna 714  
 Coleman Donna 386  
 Connealy Earnan 076E  
 Brooking Bank Note 4040  
 E A Rose 918

Dam: **Pine Coulee Black Annie E54**  
 Connealy Impression  
 Pine Coulee Black Annie A27  
 War Hill Backbone Annie

EPD's	Dam	Sire
Birth	+1.6	+0.1
Wean	+62	+65
Milk	+20	+19
Year	+104	+115
Scrotal	+1.04	+0.52
Carcass		EPD's
Wt.	+25	
Marb	+0.53	
RibEye	+0.63	
Fat	-0.006	
SValues		
SFeedlot	53.00	
SWeaned	65.00	
SGrid	50.00	
SBeef	103.00	

EPD's								
Birth	Adj. 205 wt	CED	Birth	Weaning	Milk	Year	SC	Doc
71	720	+8	+0.2	+59	+21	+99	+1.13	+24

## GMAR Southern Charm G086

DOB: 01/24/19 Reg# 19409313

Sire: **BUBS Southern Charm AA31**  
 BT Crossover 758N  
 Silveiras Conversion 8064  
 EXG Saras Dream S609 R3  
 Connealy Stimulus 8419  
 Hickory Hill Erica 009  
 Hickory Hill Erica TA32  
 Connealy Freightliner  
 Connealy Industry 5634  
 Ellera of Conanga 2583

Dam: **GMAR Industry X117**  
 Rito 112 of 2536 Rito 616  
 GMAR Rito 6212  
 GMAR Dateline Lady 2164

EPD's	Dam	Sire
Birth	+2.2	+2.8
Wean	+39	+71
Milk	+23	+29
Year	+68	+122
Scrotal	+1.05	+1.82
Carcass		EPD's
Wt.	+39	
Marb	+0.74	
RibEye	+0.77	
Fat	+0.053	
SValues		
SFeedlot	78.00	
SWeaned	53.00	
SGrid	56.00	
SBeef	134.00	

EPD's								
Birth	Adj. 205 wt	CED	Birth	Weaning	Milk	Year	SC	Doc
77	789	+4	+4.4	+56	+29	+97	+1.89	-1

## GMAR Southern Joe G097

DOB: 01/24/19 Reg# 19409325

Sire: **BUBS Southern Joe 674D**  
 Silveiras Conversion 8064  
 BUBS Southern Charm AA31  
 Hickory Hill Erica 009  
 BUBS Tom Tom W02  
 BUBS Josey 39A  
 BUBS Josey S71  
 R B Active Duty 010  
 PVA Call of Duty 4159  
 Pasture View Rita 1159

Dam: **GMAR Call of Duty D626**  
 Connealy Right Answer 746  
 GMAR Right Answer A456  
 GMAR Really Windy 3206

EPD's	Dam	Sire
Birth	+0.7	+0.2
Wean	+46	+68
Milk	+36	+33
Year	+84	+118
Scrotal	+0.46	+1.37
Carcass		EPD's
Wt.	+32	
Marb	+0.36	
RibEye	+0.22	
Fat	+0.061	
SValues		
SFeedlot	60.00	
SWeaned	85.00	
SGrid	29.00	
SBeef	89.00	

EPD's								
Birth	Adj. 205 wt	CED	Birth	Weaning	Milk	Year	SC	Doc
60	730	+13	-0.8	+53	+44	+87	+0.14	+21

## GMAR Reno G039

DOB: 01/12/19 Reg# 19409266

Sire: **Spring Cove Reno 4021**  
 Summitcrest Complete 1P55  
 KM Broken Bow 002  
 Summitcrest Princess 0P12  
 C C A Emblazon 702  
 Spring Cove Liza 021  
 Spring Cove Liza 721  
 Connealy Consensus 7229  
 Connealy Black Granite  
 Eura Elga of Conanga 9109

Dam: **GMAR Black Granite E041**  
 Mohnen Impressive 1093  
 GMAR Impressive C411  
 GMAR Analyst U255

EPD's	Dam	Sire
Birth	-0.2	+0.8
Wean	+59	+81
Milk	+24	+38
Year	+95	+136
Scrotal	+0.91	+1.28
Carcass		EPD's
Wt.	+42	
Marb	+0.75	
RibEye	+0.32	
Fat	+0.010	
SValues		
SFeedlot	80.00	
SWeaned	85.00	
SGrid	55.00	
SBeef	135.00	

EPD's								
Birth	Adj. 205 wt	CED	Birth	Weaning	Milk	Year	SC	Doc
71	762	+15	-0.7	+66	+33	+108	+1.23	+14

## GMAR Reno G049

DOB: 01/15/19 Reg# 19409275

Sire: **Spring Cove Reno 4021**  
 Summitcrest Complete 1P55  
 KM Broken Bow 002  
 Summitcrest Princess 0P12  
 C C A Emblazon 702  
 Spring Cove Liza 021  
 Spring Cove Liza 721  
 Basin Payweight 006S  
 Basin Payweight 1682  
 21AR O Lass 7017

Dam: **GMAR Payweight E362**  
 H A Image Maker 0415  
 GMAR Image Maker U609  
 GMAR Rainmaker 0090

EPD's	Dam	Sire
Birth	+1.0	+0.8
Wean	+58	+81
Milk	+29	+38
Year	+103	+136
Scrotal	+0.91	+1.28
Carcass		EPD's
Wt.	+53	
Marb	+0.50	
RibEye	+0.31	
Fat	+0.009	
SValues		
SFeedlot	97.00	
SWeaned	83.00	
SGrid	43.00	
SBeef	140.00	

EPD's								
Birth	Adj. 205 wt	CED	Birth	Weaning	Milk	Year	SC	Doc
68	759	+12	+0.0	+71	+32	+125	+1.33	+18

Fall 2019 Non-Parent Bull Breed Averages - American Angus Association

CED	BW	WW	YW	MILK	SC	CW	MARB	RE	FAT	\$M	\$W	\$F	\$G	\$B
+6	+1.3	+54	+95	+25	+75	+40	+54	+54	+0.010	+63	+55	+80	+46	+126

# - Spring Yearling Bulls -

## GMAR Reno G046

**108** DOB: 01/14/19 Reg# 19409272

Sire: **Spring Cove Reno 4021**

Dam: **GMAR Cowboy Up E327**

Summitcrest Complete 1P55  
 KM Broken Bow 002  
 Summitcrest Princess 0P12  
 C C A Emblazon 702  
 Spring Cove Liza 021  
 Spring Cove Liza 721  
 HA Outside 3008  
 HA Cowboy Up 5405  
 HA Blackcap Lady 1602

EPD's Dam Sire  
 Birth +0.7 +0.8  
 Wean +63 +81  
 Milk +18 +38  
 Year +113 +136  
 Scrotal +1.44 +1.28

Carcass EPD's  
 Wt. +49  
 Marb +0.46  
 RibEye +0.60  
 Fat -0.012

SValues  
 SFeedlot 86.00  
 SWeaned 88.00  
 SGrid 47.00  
 SBeef 133.00

EPD's								
Birth	Adj. 205 wt	CED	Birth	Weaning	Milk	Year	SC	Doc
69	708	+10	+1.2	+75	+33	+132	+1.50	+20

## GMAR Resource G856

**109** DOB: 03/05/19 Reg# 19434562

Sire: **S A V Resource 1441**

Dam: **GMAR Dynamite C652**

R R Rito 707  
 Rito 707 of Ideal 3407 7075  
 Ideal 3407 of 1418 076  
 S A V 8180 Traveler 004  
 S A V Blackcap May 4136  
 S A V May 2397  
 Mohnen Dynamite 1356  
 Mohnen Ruth 1277

EPD's Dam Sire  
 Birth +0.9 +4.1  
 Wean +47 +70  
 Milk +30 +19  
 Year +85 +133  
 Scrotal +0.88 +1.18

Carcass EPD's  
 Wt. +49  
 Marb +0.06  
 RibEye +0.71  
 Fat +0.042

SValues  
 SFeedlot 80.00  
 SWeaned 62.00  
 SGrid 23.00  
 SBeef 103.00

EPD's								
Birth	Adj. 205 wt	CED	Birth	Weaning	Milk	Year	SC	Doc
80	772	+2	+3.2	+58	+30	+108	+1.23	+24

## GMAR Resource G860

**110** DOB: 03/05/19 Reg# 19434566

Sire: **S A V Resource 1441**

Dam: **GMAR Alliance X315**

R R Rito 707  
 Rito 707 of Ideal 3407 7075  
 Ideal 3407 of 1418 076  
 S A V 8180 Traveler 004  
 S A V Blackcap May 4136  
 S A V May 2397  
 Sitz Alliance 6595  
 KMK Alliance 6595 I87  
 G A R Ext 916

EPD's Dam Sire  
 Birth +2.1 +4.1  
 Wean +54 +70  
 Milk +25 +19  
 Year +91 +133  
 Scrotal +0.42 +1.18

Carcass EPD's  
 Wt. +54  
 Marb +0.10  
 RibEye +0.56  
 Fat +0.031

SValues  
 SFeedlot 108.00  
 SWeaned 46.00  
 SGrid 24.00  
 SBeef 132.00

EPD's								
Birth	Adj. 205 wt	CED	Birth	Weaning	Milk	Year	SC	Doc
90	739	-5	+4.7	+60	+23	+112	+0.46	+9

## GMAR Southern Charm G230

**111** DOB: 02/02/19 Reg# 19409452

Sire: **BUBS Southern Charm AA31**

Dam: **Maplecrest Forever Lady 9179**

BT Crossover 758N  
 Silveiras Conversion 8064  
 EXG Saras Dream S609 R3  
 Connealy Stimulus 8419  
 Hickory Hill Erica 009  
 Hickory Hill Erica TA32  
 B A R Ext Traveler 205  
 C R A Bextor 872 5205 608  
 Cra Lady Jaye 608 498 S Easy

EPD's Dam Sire  
 Birth +0.6 +2.8  
 Wean +47 +71  
 Milk +26 +29  
 Year +79 +122  
 Scrotal +2.02 +1.82

Carcass EPD's  
 Wt. +33  
 Marb +0.85  
 RibEye +0.60  
 Fat +0.043

SValues  
 SFeedlot 85.00  
 SWeaned 59.00  
 SGrid 60.00  
 SBeef 145.00

EPD's								
Birth	Adj. 205 wt	CED	Birth	Weaning	Milk	Year	SC	Doc
77	743	+8	+1.9	+51	+26	+90	+1.33	-1

## GMAR Southern Charm G221

**112** DOB: 02/01/19 Reg# 19409444

Sire: **BUBS Southern Charm AA31**

Dam: **GMAR Upward X362**

BT Crossover 758N  
 Silveiras Conversion 8064  
 EXG Saras Dream S609 R3  
 Connealy Stimulus 8419  
 Hickory Hill Erica 009  
 Hickory Hill Erica TA32  
 Connealy Onward  
 Sitz Upward 307R  
 Sitz Henrietta Pride 81M

EPD's Dam Sire  
 Birth +1.2 +2.8  
 Wean +43 +71  
 Milk +26 +29  
 Year +79 +122  
 Scrotal +0.94 +1.82

Carcass EPD's  
 Wt. +40  
 Marb +1.01  
 RibEye +0.44  
 Fat +0.064

SValues  
 SFeedlot 77.00  
 SWeaned 60.00  
 SGrid 63.00  
 SBeef 141.00

EPD's								
Birth	Adj. 205 wt	CED	Birth	Weaning	Milk	Year	SC	Doc
97	716	+3	+3.7	+59	+25	+99	+1.44	+4

## GMAR Broken Bow G271

**113** DOB: 02/12/19 Reg# 19409490

Sire: **KM Broken Bow 002**

Dam: **SD Lady 4040 W**

C F Right Design 1802  
 Summitcrest Complete 1P55  
 Summitcrest Elba 1M17  
 Basin Ambush 8161  
 Summitcrest Princess 0P12  
 Summitcrest Princess 2J10  
 EXAR Upshot 0562B  
 EXAR Denver 2002B  
 Exar Royal Lass 1067

EPD's Dam Sire  
 Birth +1.8 -1.6  
 Wean +60 +62  
 Milk +29 +26  
 Year +110 +101  
 Scrotal +0.97 +0.38

Carcass EPD's  
 Wt. +55  
 Marb +0.94  
 RibEye +0.66  
 Fat +0.008

SValues  
 SFeedlot 88.00  
 SWeaned 88.00  
 SGrid 69.00  
 SBeef 157.00

EPD's								
Birth	Adj. 205 wt	CED	Birth	Weaning	Milk	Year	SC	Doc
ET	787	+11	-0.4	+68	+37	+120	+0.94	+20

## GMAR Broken Bow G303

**114** DOB: 02/18/19 Reg# 19434582

Sire: **KM Broken Bow 002**

Dam: **SD Lady 4040 W**

C F Right Design 1802  
 Summitcrest Complete 1P55  
 Summitcrest Elba 1M17  
 Basin Ambush 8161  
 Summitcrest Princess 0P12  
 Summitcrest Princess 2J10  
 EXAR Upshot 0562B  
 EXAR Denver 2002B  
 Exar Royal Lass 1067

EPD's Dam Sire  
 Birth +1.8 -1.6  
 Wean +60 +62  
 Milk +29 +26  
 Year +110 +101  
 Scrotal +0.97 +0.38

Carcass EPD's  
 Wt. +41  
 Marb +0.83  
 RibEye +0.72  
 Fat +0.002

SValues  
 SFeedlot 74.00  
 SWeaned 70.00  
 SGrid 65.00  
 SBeef 138.00

EPD's								
Birth	Adj. 205 wt	CED	Birth	Weaning	Milk	Year	SC	Doc
ET	786	+6	+1.4	+65	+29	+112	+1.03	+4

## GMAR Broken Bow G257

**115** DOB: 02/09/19 Reg# 19409478

Sire: **KM Broken Bow 002**

Dam: **SD Lady 4040 W**

C F Right Design 1802  
 Summitcrest Complete 1P55  
 Summitcrest Elba 1M17  
 Basin Ambush 8161  
 Summitcrest Princess 0P12  
 Summitcrest Princess 2J10  
 EXAR Upshot 0562B  
 EXAR Denver 2002B  
 Exar Royal Lass 1067

EPD's Dam Sire  
 Birth +1.8 -1.6  
 Wean +60 +62  
 Milk +29 +26  
 Year +110 +101  
 Scrotal +0.97 +0.38

Carcass EPD's  
 Wt. +32  
 Marb +1.07  
 RibEye +0.80  
 Fat -0.022

SValues  
 SFeedlot 60.00  
 SWeaned 65.00  
 SGrid 80.00  
 SBeef 140.00

EPD's								
Birth	Adj. 205 wt	CED	Birth	Weaning	Milk	Year	SC	Doc
ET	788	+8	+0.4	+63	+23	+110	+0.72	+11

Fall 2019 Non-Parent Bull Breed Averages - American Angus Association

CED	BW	WW	YW	MILK	SC	CW	MARB	RE	FAT	\$M	\$W	\$F	\$G	\$B
+6	+1.3	+54	+95	+25	+75	+40	+0.54	+0.54	+0.010	+63	+55	+80	+46	+126



# - Spring Yearling Bulls -

## GMAR Spur G241

116

DOB: 02/04/19 Reg# 19409463

Sire: <b>Connealy Spur</b>		H A Power Alliance 1025		EPD's Dam Sire	
		Connealy Stimulus 8419		Birth	+0.9 +3.3
		Black Creeza of Conanga 5332		Wean	+46 +70
		TC Grid Topper 355		Milk	+26 +32
		Jazza of Conanga 8594		Year	+83 +119
		Jemma of Conanga 5614		Scrotal	+0.56 +1.26
		Rito 707 of Ideal 3407 7075		<b>Carcass EPD's</b>	
		S A V Resource 1441		Wt.	+26
		S A V Blackcap May 4136		Marb	+0.73
				RibEye	+0.50
				Fat	+0.053
Dam: <b>GMAR Resource B426</b>		KMK Alliance 6595 I87		<b>\$Values</b>	
		GMAR Alliance 6177		SFeedlot	51.00
		GMAR Special Design 4135		SWeaned	62.00
				SGrid	52.00
				SBeef	103.00

Birth	Adj. 205 wt	CED	Birth	Weaning	Milk	Year	SC	Doc
95	748	+8	+1.6	+48	+32	+89	+0.84	+17

## GMAR Spur G152

117

DOB: 02/12/19 Reg# 19415650

Sire: <b>Connealy Spur</b>		H A Power Alliance 1025		EPD's Dam Sire	
		Connealy Stimulus 8419		Birth	+1.2 +3.3
		Black Creeza of Conanga 5332		Wean	+61 +70
		TC Grid Topper 355		Milk	+25 +32
		Jazza of Conanga 8594		Year	+109 +119
		Jemma of Conanga 5614		Scrotal	+0.76 +1.26
		Geis Baloo 13'08		<b>Carcass EPD's</b>	
		KG High Regard 2073		Wt.	+37
		KG Miss Wix 0680		Marb	+0.24
				RibEye	+0.23
				Fat	+0.011
Dam: <b>GMAR High Regard C195</b>		Musgrave Foundation		<b>\$Values</b>	
		GMAR Foundation A301		SFeedlot	79.00
		GMAR Shear Force X401		SWeaned	59.00
				SGrid	29.00
				SBeef	108.00

Birth	Adj. 205 wt	CED	Birth	Weaning	Milk	Year	SC	Doc
87	736	+5	+3.4	+60	+27	+108	+1.04	+14

## GMAR Spur G117

118

DOB: 01/31/19 Reg# 19415621

Sire: <b>Connealy Spur</b>		H A Power Alliance 1025		EPD's Dam Sire	
		Connealy Stimulus 8419		Birth	-0.2 +3.3
		Black Creeza of Conanga 5332		Wean	+44 +70
		TC Grid Topper 355		Milk	+25 +32
		Jazza of Conanga 8594		Year	+79 +119
		Jemma of Conanga 5614		Scrotal	+0.37 +1.26
		HF Kodiak 5R		<b>Carcass EPD's</b>	
		Soo Line Motive 9016		Wt.	+47
		TLA Beauty 5R		Marb	+0.48
				RibEye	+0.42
				Fat	+0.036
Dam: <b>GMAR Motive D400</b>		Mytty In Focus		<b>\$Values</b>	
		GMAR in Focus Z051		SFeedlot	84.00
		GMAR Upward X362		SWeaned	61.00
				SGrid	40.00
				SBeef	125.00

Birth	Adj. 205 wt	CED	Birth	Weaning	Milk	Year	SC	Doc
80	754	+1	+2.7	+60	+26	+109	+0.23	+23

## GMAR Spur G118

119

DOB: 01/31/19 Reg# 19415622

Sire: <b>Connealy Spur</b>		H A Power Alliance 1025		EPD's Dam Sire	
		Connealy Stimulus 8419		Birth	+2.3 +3.3
		Black Creeza of Conanga 5332		Wean	+50 +70
		TC Grid Topper 355		Milk	+21 +32
		Jazza of Conanga 8594		Year	+86 +119
		Jemma of Conanga 5614		Scrotal	+0.63 +1.26
		Rito 707 of Ideal 3407 7075		<b>Carcass EPD's</b>	
		S A V Resource 1441		Wt.	+41
		S A V Blackcap May 4136		Marb	+0.51
				RibEye	+0.41
				Fat	+0.036
Dam: <b>GMAR Resource D159</b>		Bon View New Design 878		<b>\$Values</b>	
		GMAR New Design 6073		SFeedlot	76.00
		Georgina 6046 G M A R		SWeaned	58.00
				SGrid	42.00
				SBeef	118.00

Birth	Adj. 205 wt	CED	Birth	Weaning	Milk	Year	SC	Doc
80	734	+8	+2.4	+55	+26	+96	+0.62	+12

## GMAR Southern Charm G706

120

DOB: 01/27/19 Reg# 19415612

Sire: <b>BUBS Southern Charm AA31</b>		BT Crossover 758N		EPD's Dam Sire	
		Silveiras Conversion 8064		Birth	+2.1 +2.8
		EXG Saras Dream S609 R3		Wean	+56 +71
		Connealy Stimulus 8419		Milk	+26 +29
		Hickory Hill Erica 009		Year	+104 +122
		Hickory Hill Erica TA32		Scrotal	+1.24 +1.82
		Rito 707 of Ideal 3407 7075		<b>Carcass EPD's</b>	
		S A V Resource 1441		Wt.	+40
		S A V Blackcap May 4136		Marb	+0.56
				RibEye	+0.74
				Fat	+0.035
Dam: <b>GMAR Resource B200</b>		A A R Really Windy 1205		<b>\$Values</b>	
		GMAR Really Windy 4113		SFeedlot	80.00
		GMAR Scotch Gal 8102		SWeaned	71.00
				SGrid	49.00
				SBeef	129.00

Birth	Adj. 205 wt	CED	Birth	Weaning	Milk	Year	SC	Doc
78	727	+7	+1.1	+62	+31	+107	+1.59	+7

## GMAR Southern Charm G728

121

DOB: 02/05/19 Reg# 19415629

Sire: <b>BUBS Southern Charm AA31</b>		BT Crossover 758N		EPD's Dam Sire	
		Silveiras Conversion 8064		Birth	+1.9 +2.8
		EXG Saras Dream S609 R3		Wean	+70 +71
		Connealy Stimulus 8419		Milk	+17 +29
		Hickory Hill Erica 009		Year	+122 +122
		Hickory Hill Erica TA32		Scrotal	+0.56 +1.82
		MCC Daybreak		<b>Carcass EPD's</b>	
		Quaker Hill Rampage 0A36		Wt.	+58
		QHF Blackcap 6E2 of4V16 4355		Marb	+0.80
				RibEye	+1.01
				Fat	-0.005
Dam: <b>GMAR Rampage D064</b>		Soo Line Motive 9016		<b>\$Values</b>	
		GMAR Motive B042		SFeedlot	114.00
		GMAR in Focus Z141		SWeaned	58.00
				SGrid	68.00
				SBeef	182.00

Birth	Adj. 205 wt	CED	Birth	Weaning	Milk	Year	SC	Doc
81	726	+7	+2.6	+64	+20	+115	+0.95	+7

## GMAR Black Granite G701

122

DOB: 01/25/19 Reg# 19421862

Sire: <b>Connealy Black Granite</b>		Connealy Consensus		EPD's Dam Sire	
		Connealy Consensus 7229		Birth	-0.6 +0.3
		Blue Lilly of Conanga 16		Wean	+55 +58
		S A V Bismarck 5682		Milk	+41 +24
		Eura Elga of Conanga 9109		Year	+96 +98
		Eura Cal of Conanga 56B		Scrotal	+1.32 +0.93
		Sitz Top Game 561X		<b>Carcass EPD's</b>	
		JMB Traction 292		Wt.	+38
		JMB Emulota 013		Marb	+0.52
				RibEye	+0.53
				Fat	+0.032
Dam: <b>Pierce Traction E798</b>		S A V Final Answer 0035		<b>\$Values</b>	
		Pierce Final Answer Z420		SFeedlot	74.00
		CCAR Lucy R069		SWeaned	77.00
				SGrid	44.00
				SBeef	118.00

Birth	Adj. 205 wt	CED	Birth	Weaning	Milk	Year	SC	Doc
70	785	+16	-1.3	+50	+39	+85	+1.35	+17

## GMAR Black Granite G716

123

DOB: 01/31/19 Reg# 19421865

Sire: <b>Connealy Black Granite</b>		Connealy Consensus		EPD's Dam Sire	
		Connealy Consensus 7229		Birth	-0.7 +0.3
		Blue Lilly of Conanga 16		Wean	+59 +58
		S A V Bismarck 5682		Milk	+20 +24
		Eura Elga of Conanga 9109		Year	+111 +98
		Eura Cal of Conanga 56B		Scrotal	+1.36 +0.93
		Rito 707 of Ideal 3407 7075		<b>Carcass EPD's</b>	
		S A V Resource 1441		Wt.	+37
		S A V Blackcap May 4136		Marb	-0.01
				RibEye	+0.67
				Fat	-0.004
Dam: <b>GMAR Resource E028</b>		S A V Final Answer 0035		<b>\$Values</b>	
		GMAR Final Answer Z363		SFeedlot	91.00
		GMAR Real Windy 3156		SWeaned	57.00
				SGrid	24.00
				SBeef	115.00

Birth	Adj. 205 wt	CED	Birth	Weaning	Milk	Year	SC	Doc
83	741	+9	+2.2	+63	+21	+115	+0.54	+15

Fall 2019 Non-Parent Bull Breed Averages - American Angus Association

CED	BW	WW	YW	MILK	SC	CW	MARB	RE	FAT	\$M	\$W	\$F	\$G	\$B
+6	+1.3	+54	+95	+25	+75	+40	+54	+54	+0.010	+63	+55	+80	+46	+126

Your volume source for Proven & Reliable calving ease genetics!

# - Spring Yearling Bulls -

## GMAR Reno G260

**124**      DOB: 02/09/19      Reg# 19409481

Summitcrest Complete 1P55  
 KM Broken Bow 002  
 Summitcrest Princess 0P12

Sire: **Spring Cove Reno 4021**  
 C C A Emblazon 702  
 Spring Cove Liza 021  
 Spring Cove Liza 721  
 R B Active Duty 010  
 GMAR Super Duty C279  
 GMAR Image Maker X306

Dam: **GMAR Super Duty E053**  
 S A V Final Answer 0035  
 GMAR Final Answer X370  
 GMAR Dateline Gal 2113

EPD's		Dam	Sire
Birth	+1.3	+0.8	
Wean	+75	+81	
Milk	+27	+38	
Year	+125	+136	
Scrotal	+0.87	+1.28	

Carcass		EPD's
Wt.		+47
Marb		+0.41
RibEye		+0.43
Fat		+0.018

SValues		
SFeedlot		72.00
SWeaned		95.00
SGrid		39.00
SBeef		111.00

Birth	Adj. 205 wt	CED	Birth	Weaning	Milk	Year	SC	Doc
77	708	+8	+0.6	+69	+42	+114	+1.23	+26

## GMAR Spur G237

**128**      DOB: 02/03/19      Reg# 19409459

H A Power Alliance 1025  
 Connealy Stimulus 8419  
 Black Creeza of Conanga 5332

Sire: **Connealy Spur**  
 TC Grid Topper 355  
 Jazza of Conanga 8594  
 Jemma of Conanga 5614  
 Kesslers Frontman R001  
 Musgrave Foundation  
 MCATL Blackcap Juara 29-434

Dam: **GMAR Foundation B146**  
 Bon View New Design 878  
 GMAR New Design 6009  
 GMAR Rito Lady 4015

EPD's		Dam	Sire
Birth	+0.6	+3.3	
Wean	+63	+70	
Milk	+30	+32	
Year	+106	+119	
Scrotal	-0.02	+1.26	

Carcass		EPD's
Wt.		+38
Marb		+0.54
RibEye		+0.30
Fat		+0.031

SValues		
SFeedlot		74.00
SWeaned		73.00
SGrid		42.00
SBeef		116.00

Birth	Adj. 205 wt	CED	Birth	Weaning	Milk	Year	SC	Doc
95	756	+5	+3.7	+69	+28	+110	+0.08	+13

## GMAR Reno G325

**125**      DOB: 02/21/19      Reg# 19434497

Summitcrest Complete 1P55  
 KM Broken Bow 002  
 Summitcrest Princess 0P12

Sire: **Spring Cove Reno 4021**  
 C C A Emblazon 702  
 Spring Cove Liza 021  
 Spring Cove Liza 721  
 EXAR Upshot 0562B  
 EXAR Denver 2002B  
 Exar Royal Lass 1067

Dam: **SD Lady 4040 W**  
 G A R Objective 7125  
 R B Lady 7125-2933  
 R B Lady Standard 308-933

ET

EPD's		Dam	Sire
Birth	+1.8	+0.8	
Wean	+60	+81	
Milk	+29	+38	
Year	+110	+136	
Scrotal	+0.97	+1.28	

Carcass		EPD's
Wt.		+44
Marb		+0.81
RibEye		+0.57
Fat		+0.004

SValues		
SFeedlot		81.00
SWeaned		74.00
SGrid		62.00
SBeef		143.00

Birth	Adj. 205 wt	CED	Birth	Weaning	Milk	Year	SC	Doc
ET	734	+6	+2.1	+68	+28	+114	+1.12	+17

## GMAR Spur G712

**129**      DOB: 01/30/19      Reg# 19415617

H A Power Alliance 1025  
 Connealy Stimulus 8419  
 Black Creeza of Conanga 5332

Sire: **Connealy Spur**  
 TC Grid Topper 355  
 Jazza of Conanga 8594  
 Jemma of Conanga 5614  
 Rito 707 of Ideal 3407 7075  
 S A V Resource 1441  
 S A V Blackcap May 4136

Dam: **GMAR Resource D100**  
 Bon View New Design 878  
 GMAR New Design 6011  
 GMAR Force 4181

EPD's		Dam	Sire
Birth	+5.4	+3.3	
Wean	+60	+70	
Milk	+21	+32	
Year	+109	+119	
Scrotal	+1.02	+1.26	

Carcass		EPD's
Wt.		+42
Marb		+0.64
RibEye		+0.36
Fat		+0.045

SValues		
SFeedlot		66.00
SWeaned		63.00
SGrid		46.00
SBeef		112.00

Birth	Adj. 205 wt	CED	Birth	Weaning	Milk	Year	SC	Doc
85	761	+0	+5.0	+70	+25	+119	+1.58	+18

## GMAR Reno G043

**126**      DOB: 01/13/19      Reg# 19409269

Summitcrest Complete 1P55  
 KM Broken Bow 002  
 Summitcrest Princess 0P12

Sire: **Spring Cove Reno 4021**  
 C C A Emblazon 702  
 Spring Cove Liza 021  
 Spring Cove Liza 721  
 Sitz Top Game 561X  
 JMB Traction 292  
 JMB Emulota 013

Dam: **GMAR Traction E804**  
 S A V Final Answer 0035  
 GMAR Final Answer Y294  
 GMAR New Level 7272

EPD's		Dam	Sire
Birth	+0.2	+0.8	
Wean	+56	+81	
Milk	+28	+38	
Year	+101	+136	
Scrotal	+1.21	+1.28	

Carcass		EPD's
Wt.		+41
Marb		+0.56
RibEye		+0.44
Fat		+0.005

SValues		
SFeedlot		76.00
SWeaned		82.00
SGrid		48.00
SBeef		123.00

Birth	Adj. 205 wt	CED	Birth	Weaning	Milk	Year	SC	Doc
69	687	+8	+0.6	+72	+31	+125	+1.58	+10

## GMAR Spur G78A

**130**      DOB: 02/25/19      Reg# 19409528

H A Power Alliance 1025  
 Connealy Stimulus 8419  
 Black Creeza of Conanga 5332

Sire: **Connealy Spur**  
 TC Grid Topper 355  
 Jazza of Conanga 8594  
 Jemma of Conanga 5614  
 Connealy Tobin  
 Connealy Confidence 0100  
 Becka Gala of Conanga 8281

Dam: **GMAR Confidence C456**  
 Nichols Extra K205  
 GMAR Extra W004  
 Sinclair Lady 5ET1 4465

EPD's		Dam	Sire
Birth	-0.6	+3.3	
Wean	+50	+70	
Milk	+16	+32	
Year	+82	+119	
Scrotal	-0.41	+1.26	

Carcass		EPD's
Wt.		+34
Marb		+0.92
RibEye		+0.10
Fat		+0.066

SValues		
SFeedlot		65.00
SWeaned		68.00
SGrid		54.00
SBeef		119.00

Birth	Adj. 205 wt	CED	Birth	Weaning	Milk	Year	SC	Doc
82	698	+9	+0.8	+64	+18	+102	+0.30	+23

## GMAR Spur G342

**127**      DOB: 02/23/19      Reg# 19434512

H A Power Alliance 1025  
 Connealy Stimulus 8419  
 Black Creeza of Conanga 5332

Sire: **Connealy Spur**  
 TC Grid Topper 355  
 Jazza of Conanga 8594  
 Jemma of Conanga 5614  
 Connealy Product 568  
 Connealy Final Product  
 Ebonista of Conanga 471

Dam: **GMAR Final Product B191**  
 S A V Final Answer 0035  
 GMAR Final Answer Z291  
 GMAR Alliance U226

EPD's		Dam	Sire
Birth	+1.8	+3.3	
Wean	+75	+70	
Milk	+28	+32	
Year	+128	+119	
Scrotal	+1.42	+1.26	

Carcass		EPD's
Wt.		+56
Marb		+0.68
RibEye		+0.54
Fat		+0.038

SValues		
SFeedlot		72.00
SWeaned		92.00
SGrid		51.00
SBeef		124.00

Birth	Adj. 205 wt	CED	Birth	Weaning	Milk	Year	SC	Doc
89	784	+4	+2.3	+79	+35	+134	+1.53	+4

## GMAR Southern Charm G445

**131**      DOB: 03/14/19      Reg# 19457856

BT Crossover 758N  
 Silveiras Conversion 8064  
 EXG Saras Dream S609 R3

Sire: **BUBS Southern Charm AA31**  
 Connealy Stimulus 8419  
 Hickory Hill Erica 009  
 Hickory Hill Erica TA32  
 Sitz Upward 307R  
 Thomas Up River 1614  
 Thomas Carol 7595

Dam: **LHA Lady Up River 09-520**  
 LCC New Standard  
 R B Lady Standard 305-09  
 B A Lady 6807 305

EPD's		Dam	Sire
Birth	+1.6	+2.8	
Wean	+71	+71	
Milk	+35	+29	
Year	+130	+122	
Scrotal	+1.51	+1.82	

Carcass		EPD's
Wt.		+61
Marb		+0.82
RibEye		+0.56
Fat		+0.022

SValues		
SFeedlot		115.00
SWeaned		80.00
SGrid		60.00
SBeef		175.00

Birth	Adj. 205 wt	CED	Birth	Weaning	Milk	Year	SC	Doc
ET	894	+4	+2.3	+72	+34	+133	+1.46	+17

Fall 2019 Non-Parent Bull Breed Averages - American Angus Association

CED	BW	WW	YW	MILK	SC	CW	MARB	RE	FAT	\$M	\$W	\$F	\$G	\$B
+6	+1.3	+54	+95	+25	+75	+40	+54	+54	+0.010	+63	+55	+80	+46	+126



# - Spring Yearling Bulls -

## GMAR Southern Charm G158

**132** DOB: 01/29/19 Reg# 19409384

BT Crossover 758N  
Silveiras Conversion 8064  
EXG Saras Dream S609 R3

Sire: **BUBS Southern Charm AA31**  
Connealy Stimulus 8419  
Hickory Hill Erica 009  
Hickory Hill Erica TA32  
Hero 6267 of R R 2418  
H A Image Maker 0415  
H A Rito Blackcap 9038

Dam: **GMAR Image Maker X336**  
KMK Alliance 6595 I87  
GMAR Alliance 5213  
GMAR Merger Gal 9140

EPD's		Dam	Sire
Birth	+3.1	+2.8	
Wean	+55	+71	
Milk	+28	+29	
Year	+98	+122	
Scrotal	+0.43	+1.82	
Carcass		EPD's	
Wt.		+44	
Marb		+0.47	
RibEye		+0.71	
Fat		-0.010	
SValues			
SFeedlot		94.00	
SWeaned		64.00	
SGrid		48.00	
SBeef		143.00	

EPD's								
Birth	Adj. 205 wt	CED	Birth	Weaning	Milk	Year	SC	Doc
89	738	+5	+3.2	+61	+31	+106	+0.69	+10

## GMAR Spur G074

**133** DOB: 01/23/19 Reg# 19409301

H A Power Alliance 1025  
Connealy Stimulus 8419  
Black Creeza of Conanga 5332

Sire: **Connealy Spur**  
TC Grid Topper 355  
Jazza of Conanga 8594  
Jemma of Conanga 5614  
Sitz Alliance 6595  
KMK Alliance 6595 I87  
G A R Ext 916

Dam: **GMAR Alliance X178**  
Bon View New Design 878  
GMAR New Design 3074  
Georgina 6046 G M A R

EPD's		Dam	Sire
Birth	+1.5	+3.3	
Wean	+34	+70	
Milk	+23	+32	
Year	+55	+119	
Scrotal	+0.79	+1.26	
Carcass		EPD's	
Wt.		+36	
Marb		+0.59	
RibEye		+0.30	
Fat		+0.028	
SValues			
SFeedlot		84.00	
SWeaned		54.00	
SGrid		45.00	
SBeef		129.00	

EPD's								
Birth	Adj. 205 wt	CED	Birth	Weaning	Milk	Year	SC	Doc
62	733	+12	+0.3	+49	+23	+85	+1.36	+21

## GMAR Spur G057

**134** DOB: 01/18/19 Reg# 19409284

H A Power Alliance 1025  
Connealy Stimulus 8419  
Black Creeza of Conanga 5332

Sire: **Connealy Spur**  
TC Grid Topper 355  
Jazza of Conanga 8594  
Jemma of Conanga 5614  
Connealy Revenue 7289  
FF Dempsey Y11  
FF Henrietta Pride W10

Dam: **GMAR Dempsey A388**  
KMK Alliance 6595 I87  
GMAR Alliance 5077  
GMAR Lady Design 3030

EPD's		Dam	Sire
Birth	+1.2	+3.3	
Wean	+53	+70	
Milk	+29	+32	
Year	+102	+119	
Scrotal	+0.58	+1.26	
Carcass		EPD's	
Wt.		+49	
Marb		+0.38	
RibEye		+0.63	
Fat		+0.004	
SValues			
SFeedlot		97.00	
SWeaned		64.00	
SGrid		42.00	
SBeef		138.00	

EPD's								
Birth	Adj. 205 wt	CED	Birth	Weaning	Milk	Year	SC	Doc
83	732	+1	+4.1	+65	+30	+121	+1.20	+4

## GMAR Spur G101

**135** DOB: 01/25/19 Reg# 19409329

H A Power Alliance 1025  
Connealy Stimulus 8419  
Black Creeza of Conanga 5332

Sire: **Connealy Spur**  
TC Grid Topper 355  
Jazza of Conanga 8594  
Jemma of Conanga 5614  
S A F Focus of E R  
Mytty In Focus  
Mytty Countess 906

Dam: **GMAR in Focus A187**  
KMK Alliance 6595 I87  
GMAR Alliance 5087  
GMAR Force 3025

EPD's		Dam	Sire
Birth	-1.3	+3.3	
Wean	+51	+70	
Milk	+25	+32	
Year	+78	+119	
Scrotal	+1.55	+1.26	
Carcass		EPD's	
Wt.		+35	
Marb		+0.41	
RibEye		+0.38	
Fat		+0.037	
SValues			
SFeedlot		61.00	
SWeaned		77.00	
SGrid		36.00	
SBeef		98.00	

EPD's								
Birth	Adj. 205 wt	CED	Birth	Weaning	Milk	Year	SC	Doc
98	763	+9	+2.8	+62	+33	+96	+1.48	+19

## GMAR Colonel G179

**136** DOB: 01/29/19 Reg# 19409404

Hoover Dam  
baldridge Xpand x743  
Baldridge Queen S87

Sire: **Baldridge Colonel C251**  
Styles Upgrade J59  
Baldridge Isabel Y69  
Baldridge Isabel T935  
Connealy Onward  
Sitz Upward 307R  
Sitz Henrietta Pride 81M

Dam: **C C A Countess 061**  
Sitz Alliance 6595  
Mytty Countess 906  
Baldridge Countess 357

EPD's		Dam	Sire
Birth	+0.5	+1.6	
Wean	+53	+64	
Milk	+35	+19	
Year	+87	+122	
Scrotal	+1.66	+0.93	
Carcass		EPD's	
Wt.		+32	
Marb		+0.71	
RibEye		+0.44	
Fat		+0.017	
SValues			
SFeedlot		53.00	
SWeaned		71.00	
SGrid		54.00	
SBeef		107.00	

EPD's								
Birth	Adj. 205 wt	CED	Birth	Weaning	Milk	Year	SC	Doc
ET	779	+7	-0.3	+57	+29	+100	+0.85	+32

## GMAR Resource G188

**137** DOB: 04/10/19 Reg# 19504467

R R Rito 707  
Rito 707 of Ideal 3407 7075  
Ideal 3407 of 1418 076

Sire: **S A V Resource 1441**  
S A V 8180 Traveler 004  
S A V Blackcap May 4136  
S A V May 2397  
Sitz Upward 307R  
BCC Jaf Upward 37X  
JAF Blackbird 512

Dam: **GMAR Upward Z481**  
KMK Alliance 6595 I87  
GMAR Alliance W518  
GMAR Force Lady 3145

EPD's		Dam	Sire
Birth	+0.6	+4.1	
Wean	+49	+70	
Milk	+32	+19	
Year	+90	+133	
Scrotal	+0.70	+1.18	
Carcass		EPD's	
Wt.		+57	
Marb		+0.33	
RibEye		+1.04	
Fat		-0.008	
SValues			
SFeedlot		82.00	
SWeaned		73.00	
SGrid		46.00	
SBeef		128.00	

EPD's								
Birth	Adj. 205 wt	CED	Birth	Weaning	Milk	Year	SC	Doc
75	785	+5	+1.9	+71	+26	+124	+1.25	-9

## GMAR Resource G850

**138** DOB: 03/04/19 Reg# 19434558

R R Rito 707  
Rito 707 of Ideal 3407 7075  
Ideal 3407 of 1418 076

Sire: **S A V Resource 1441**  
S A V 8180 Traveler 004  
S A V Blackcap May 4136  
S A V May 2397  
Connealy Consensus 7229  
EXAR Significant 1769B  
Sitz Henrietta Pride 643T

Dam: **GMAR Significant B437**  
Dr J Analyst M250  
GMAR DR J W119  
GMAR Scotch Cap Lady 9015

EPD's		Dam	Sire
Birth	+1.3	+4.1	
Wean	+47	+70	
Milk	+28	+19	
Year	+83	+133	
Scrotal	+0.16	+1.18	
Carcass		EPD's	
Wt.		+55	
Marb		+0.19	
RibEye		+0.96	
Fat		-0.006	
SValues			
SFeedlot		83.00	
SWeaned		65.00	
SGrid		38.00	
SBeef		120.00	

EPD's								
Birth	Adj. 205 wt	CED	Birth	Weaning	Milk	Year	SC	Doc
80	731	+4	+2.3	+67	+26	+125	+1.37	+22

## GMAR Southern Charm G853

**139** DOB: 03/04/19 Reg# 19434561

BT Crossover 758N  
Silveiras Conversion 8064  
EXG Saras Dream S609 R3

Sire: **BUBS Southern Charm AA31**  
Connealy Stimulus 8419  
Hickory Hill Erica 009  
Hickory Hill Erica TA32  
Connealy Final Product  
CKF Duke 202  
HAF Front Page Gal D3

Dam: **GMAR Final Product C547**  
H A Image Maker 0415  
GMAR Image Maker X29  
GMAR New Design U261

EPD's		Dam	Sire
Birth	+2.4	+2.8	
Wean	+62	+71	
Milk	+30	+29	
Year	+105	+122	
Scrotal	+0.54	+1.82	
Carcass		EPD's	
Wt.		+50	
Marb		+0.88	
RibEye		+0.66	
Fat		+0.020	
SValues			
SFeedlot		85.00	
SWeaned		63.00	
SGrid		65.00	
SBeef		150.00	

EPD's								
Birth	Adj. 205 wt	CED	Birth	Weaning	Milk	Year	SC	Doc
92	833	-3	+5.0	+71	+23	+120	+1.31	+16

Fall 2019 Non-Parent Bull Breed Averages - American Angus Association

CED	BW	WW	YW	MILK	SC	CW	MARB	RE	FAT	\$M	\$W	\$F	\$G	\$B
+6	+1.3	+54	+95	+25	+75	+40	+54	+54	+0.010	+63	+55	+80	+46	+126

Your volume source for Proven & Reliable calving ease genetics!

# - Spring Yearling Bulls -

## GMAR Southern Charm G878

140

DOB: 03/08/19 Reg# 19434629

BT Crossover 758N  
 Silveiras Conversion 8064  
 EXG Saras Dream S609 R3  
**Sire: BUBS Southern Charm AA31**  
 Connealy Stimulus 8419  
 Hickory Hill Erica 009  
 Hickory Hill Erica TA32  
 Hero 6267 of R R 2418  
 H A Image Maker 0415  
 H A Rito Blackcap 9038  
**Dam: GMAR Image Maker X021**  
 KMK Alliance 6595 I87  
 GMAR Alliance 6209  
 GMA Rito 1529

EPD's	Dam	Sire
Birth	+0.3	+2.8
Wean	+62	+71
Milk	+28	+29
Year	+99	+122
Scrotal	-0.16	+1.82
Carcass		EPD's
Wt.	+45	
Marb	+0.53	
RibEye	+0.78	
Fat	-0.016	
SValues		
SFeedlot	73.00	
SWeaned	79.00	
SGrid	53.00	
SBeef	126.00	

EPD's								
Birth	Adj. 205 wt	CED	Birth	Weaning	Milk	Year	SC	Doc
83	766	+6	+2.0	+70	+26	+109	+0.59	+11

## GMAR Resource G872

141

DOB: 03/07/19 Reg# 19434577

R R Rito 707  
 Rito 707 of Ideal 3407 7075  
 Ideal 3407 of 1418 076  
**Sire: S A V Resource 1441**  
 S A V 8180 Traveler 004  
 S A V Blackcap May 4136  
 S A V May 2397  
 Connealy Onward  
 Sitz Upward 307R  
 Sitz Henrietta Pride 81M  
**Dam: GMAR Dateline X166**  
 Vermilion Dateline 7078  
 GMAR Dateline 2081  
 GMAR Full Lady 9257

EPD's	Dam	Sire
Birth	+3.9	+4.1
Wean	+58	+70
Milk	+28	+19
Year	+99	+133
Scrotal	+0.71	+1.18
Carcass		EPD's
Wt.	+51	
Marb	+0.46	
RibEye	+0.66	
Fat	+0.010	
SValues		
SFeedlot	70.00	
SWeaned	55.00	
SGrid	45.00	
SBeef	115.00	

EPD's								
Birth	Adj. 205 wt	CED	Birth	Weaning	Milk	Year	SC	Doc
87	779	+1	+2.8	+62	+23	+113	+0.75	+17

## GMAR Payweight G796

142

DOB: 02/27/19 Reg# 19409535

Vermilion Payweight J847  
 Basin Payweight 006S  
 Basin Lucy 3829  
**Sire: Basin Payweight 1682**  
 HARB Pendleton 765 J H  
 21AR O Lass 7017  
 21AR O Lass F24A  
 LCC New Standard  
 R B Active Duty 010  
 B A Lady 6807 305  
**Dam: GMAR Active Duty C487**  
 Connealy Lead On  
 SD Blanche 402  
 SD Blanche 3007 274 ET

EPD's	Dam	Sire
Birth	+0.4	+0.7
Wean	+54	+67
Milk	+25	+33
Year	+93	+119
Scrotal	+0.96	+1.02
Carcass		EPD's
Wt.	+41	
Marb	+0.22	
RibEye	+0.23	
Fat	+0.050	
SValues		
SFeedlot	61.00	
SWeaned	77.00	
SGrid	24.00	
SBeef	85.00	

EPD's								
Birth	Adj. 205 wt	CED	Birth	Weaning	Milk	Year	SC	Doc
85	752	+0	+1.7	+63	+31	+102	+0.90	+15

## GMAR Payweight G761

143

DOB: 02/15/19 Reg# 19415662

Vermilion Payweight J847  
 Basin Payweight 006S  
 Basin Lucy 3829  
**Sire: Basin Payweight 1682**  
 HARB Pendleton 765 J H  
 21AR O Lass 7017  
 21AR O Lass F24A  
 Geis Baloo 13'08  
 KG High Regard 2073  
 KG Miss Wix 0680  
**Dam: GMAR High Regard C131**  
 GDAR Game Day 449  
 GMAR Game Day A007  
 JVC Altune of Conanga 803

EPD's	Dam	Sire
Birth	+0.4	+0.7
Wean	+60	+67
Milk	+26	+33
Year	+105	+119
Scrotal	+0.62	+1.02
Carcass		EPD's
Wt.	+48	
Marb	+0.83	
RibEye	+0.76	
Fat	+0.046	
SValues		
SFeedlot	78.00	
SWeaned	78.00	
SGrid	61.00	
SBeef	139.00	

EPD's								
Birth	Adj. 205 wt	CED	Birth	Weaning	Milk	Year	SC	Doc
82	723	+10	-0.2	+60	+33	+104	+0.55	+23

## GMAR Southern Charm GA51

ET

144

DOB: 03/16/19 Reg# 19457857

BT Crossover 758N  
 Silveiras Conversion 8064  
 EXG Saras Dream S609 R3  
**Sire: BUBS Southern Charm AA31**  
 Connealy Stimulus 8419  
 Hickory Hill Erica 009  
 Hickory Hill Erica TA32  
 Sitz Upward 307R  
 Thomas Up River 1614  
 Thomas Carol 7595  
**Dam: LHA Lady Up River 09-520**  
 LCC New Standard  
 R B Lady Standard 305-09  
 B A Lady 6807 305

EPD's	Dam	Sire
Birth	+1.6	+2.8
Wean	+71	+71
Milk	+35	+29
Year	+130	+122
Scrotal	+1.51	+1.82
Carcass		EPD's
Wt.	+74	
Marb	+0.69	
RibEye	+0.79	
Fat	+0.047	
SValues		
SFeedlot	119.00	
SWeaned	79.00	
SGrid	54.00	
SBeef	174.00	

EPD's								
Birth	Adj. 205 wt	CED	Birth	Weaning	Milk	Year	SC	Doc
ET	905	+3	+4.0	+75	+38	+137	+1.62	+12

## GMAR Reno G206

145

DOB: 01/31/19 Reg# 19409429

Summitcrest Complete 1P55  
 KM Broken Bow 002  
 Summitcrest Princess 0P12  
**Sire: Spring Cove Reno 4021**  
 C C A Emblazon 702  
 Spring Cove Liza 021  
 Spring Cove Liza 721  
 Connealy Eaman 076E  
 Musgrave Big Sky  
 SAV Primrose 7861  
**Dam: Amdahl Blackbird ET 148-719**  
 H A R B Windy 702 JH  
 D R Blackbird 148  
 D R Blackbird 5043

EPD's	Dam	Sire
Birth	+1.4	+0.8
Wean	+52	+81
Milk	+28	+38
Year	+92	+136
Scrotal	+0.96	+1.28
Carcass		EPD's
Wt.	+47	
Marb	+0.83	
RibEye	+0.07	
Fat	+0.001	
SValues		
SFeedlot	89.00	
SWeaned	77.00	
SGrid	56.00	
SBeef	145.00	

EPD's								
Birth	Adj. 205 wt	CED	Birth	Weaning	Milk	Year	SC	Doc
77	759	+6	+2.1	+70	+31	+118	+2.19	+18

## GMAR Spur G177

146

DOB: 01/29/19 Reg# 19409402

H A Power Alliance 1025  
 Connealy Stimulus 8419  
 Black Creeza of Conanga 5332  
**Sire: Connealy Spur**  
 TC Grid Topper 355  
 Jazza of Conanga 8594  
 Jemma of Conanga 5614  
 S A F Focus of E R  
 Mytty In Focus  
 Mytty Countess 906  
**Dam: GMAR in Focus Z433**  
 KMK Alliance 6595 I87  
 GMAR Alliance 6064  
 GMAR Fame Lady 9215

EPD's	Dam	Sire
Birth	+1.3	+3.3
Wean	+50	+70
Milk	+26	+32
Year	+90	+119
Scrotal	+1.66	+1.26
Carcass		EPD's
Wt.	+53	
Marb	+0.34	
RibEye	+0.38	
Fat	+0.017	
SValues		
SFeedlot	84.00	
SWeaned	90.00	
SGrid	35.00	
SBeef	119.00	

EPD's								
Birth	Adj. 205 wt	CED	Birth	Weaning	Milk	Year	SC	Doc
83	782	+5	+3.0	+73	+38	+121	+1.68	+15

## GMAR Spur G131

147

DOB: 01/27/19 Reg# 19409358

H A Power Alliance 1025  
 Connealy Stimulus 8419  
 Black Creeza of Conanga 5332  
**Sire: Connealy Spur**  
 TC Grid Topper 355  
 Jazza of Conanga 8594  
 Jemma of Conanga 5614  
 Mohnen Dynamite 1356  
 Mohnen Dynamite 910  
 Mohnen Ruth 1277  
**Dam: GMAR Dynamite Z643**  
 Sitz New Design 458N  
 GMAR New Design W207  
 GMAR Alliance 6059

EPD's	Dam	Sire
Birth	+3.4	+3.3
Wean	+61	+70
Milk	+14	+32
Year	+109	+119
Scrotal	+1.04	+1.26
Carcass		EPD's
Wt.	+52	
Marb	+0.49	
RibEye	+0.56	
Fat	+0.027	
SValues		
SFeedlot	97.00	
SWeaned	64.00	
SGrid	44.00	
SBeef	141.00	

EPD's								
Birth	Adj. 205 wt	CED	Birth	Weaning	Milk	Year	SC	Doc
98	729	-2	+5.1	+76	+21	+131	+0.91	+11

Fall 2019 Non-Parent Bull Breed Averages - American Angus Association

CED	BW	WW	YW	MILK	SC	CW	MARB	RE	FAT	\$M	\$W	\$F	\$G	\$B
+6	+1.3	+54	+95	+25	+75	+40	+54	+54	+0.010	+63	+55	+80	+46	+126



# - Spring Yearling Bulls -

## GMAR Resource G130

**148** DOB: 01/27/19 Reg# 19409357

R R Rito 707  
Rito 707 of Ideal 3407 7075  
Ideal 3407 of 1418 076

Sire: **S A V Resource 1441**  
S A V 8180 Traveler 004  
S A V Blackcap May 4136  
S A V May 2397  
HF Kodiak 5R  
Soo Line Motive 9016  
TLA Beauty 5R

Dam: **GMAR Motive B014**  
Mytty In Focus  
GMAR in Focus Z502  
GMAR Image Maker U023

EPD's		Dam	Sire
Birth	+0.8	+4.1	
Wean	+55	+70	
Milk	+22	+19	
Year	+96	+133	
Scrotal	+1.17	+1.18	

Carcass		EPD's
Wt.		+50
Marb		+0.16
RibEye		+0.68
Fat		+0.038

SValues	
SFeedlot	83.00
SWeaned	70.00
SGrid	28.00
SBeef	111.00

EPD's								
Birth	Adj. 205 wt	CED	Birth	Weaning	Milk	Year	SC	Doc
97	719	+0	+2.0	+70	+24	+121	+1.99	+19

## GMAR Spur G805

**152** DOB: 02/28/19 Reg# 19452993

H A Power Alliance 1025  
Connealy Stimulus 8419  
Black Creeza of Conanga 5332

Sire: **Connealy Spur**  
TC Grid Topper 355  
Jazza of Conanga 8594  
Jemma of Conanga 5614  
HF Kodiak 5R  
Soo Line Motive 9016  
TLA Beauty 5R

Dam: **Pierce Motive D705**  
EXAR Significant 1769B  
Pierce Significant B402  
Becker Farms Quality 5044

EPD's		Dam	Sire
Birth	+2.1	+3.3	
Wean	+43	+70	
Milk	+24	+32	
Year	+80	+119	
Scrotal	+0.09	+1.26	

Carcass		EPD's
Wt.		+35
Marb		+0.74
RibEye		+0.54
Fat		-0.008

SValues	
SFeedlot	63.00
SWeaned	57.00
SGrid	59.00
SBeef	122.00

EPD's								
Birth	Adj. 205 wt	CED	Birth	Weaning	Milk	Year	SC	Doc
90	695	+7	+3.5	+53	+31	+91	+0.68	+11

## GMAR Spur G063

**149** DOB: 01/20/19 Reg# 19409290

H A Power Alliance 1025  
Connealy Stimulus 8419  
Black Creeza of Conanga 5332

Sire: **Connealy Spur**  
TC Grid Topper 355  
Jazza of Conanga 8594  
Jemma of Conanga 5614  
S Alliance 3313  
S Chisum 6175  
S Gloria 464

Dam: **GMAR Chisum Z387**  
Rito 112 of 2536 Rito 616  
GMAR Rito Lady 5169  
GMAR Force Lady 2126

EPD's		Dam	Sire
Birth	+2.1	+3.3	
Wean	+50	+70	
Milk	+10	+32	
Year	+81	+119	
Scrotal	+0.59	+1.26	

Carcass		EPD's
Wt.		+32
Marb		+0.50
RibEye		+0.20
Fat		+0.028

SValues	
SFeedlot	63.00
SWeaned	61.00
SGrid	39.00
SBeef	102.00

EPD's								
Birth	Adj. 205 wt	CED	Birth	Weaning	Milk	Year	SC	Doc
89	656	+3	+3.8	+61	+21	+96	+0.92	+17

## GMAR Fix It G345

**153** DOB: 02/24/19 Reg# 19434515

S Chisum 6175  
Koupals B&B Fort Knox 2077  
B&B Bkld Progress 0032

Sire: **Koupals B & B Fix It 6072**  
DD Headline 806  
B&B Phyllis 2041  
B&B Zara 9032  
Rito 707 of Ideal 3407 7075  
S A V Resource 1441  
S A V Blackcap May 4136

Dam: **GMAR Resource C295**  
H A Image Maker 0415  
GMAR Image Maker X247  
GMAR New Design 5107

EPD's		Dam	Sire
Birth	+1.1	+2.9	
Wean	+60	+70	
Milk	+32	+28	
Year	+106	+123	
Scrotal	+0.80	+0.57	

Carcass		EPD's
Wt.		+61
Marb		+0.17
RibEye		+0.55
Fat		+0.034

SValues	
SFeedlot	99.00
SWeaned	74.00
SGrid	27.00
SBeef	126.00

EPD's								
Birth	Adj. 205 wt	CED	Birth	Weaning	Milk	Year	SC	Doc
87	775	+1	+2.9	+67	+34	+121	+0.75	+22

## GMAR Spur G121

**150** DOB: 02/01/19 Reg# 19415624

H A Power Alliance 1025  
Connealy Stimulus 8419  
Black Creeza of Conanga 5332

Sire: **Connealy Spur**  
TC Grid Topper 355  
Jazza of Conanga 8594  
Jemma of Conanga 5614  
Rito 707 of Ideal 3407 7075  
S A V Resource 1441  
S A V Blackcap May 4136

Dam: **GMAR Resource D194**  
S A V Final Answer 0035  
GMAR Final Answer X328  
GMAR New Design 6155

EPD's		Dam	Sire
Birth	+1.2	+3.3	
Wean	+60	+70	
Milk	+25	+32	
Year	+107	+119	
Scrotal	+1.03	+1.26	

Carcass		EPD's
Wt.		+57
Marb		+0.63
RibEye		+0.55
Fat		+0.027

SValues	
SFeedlot	75.00
SWeaned	99.00
SGrid	50.00
SBeef	126.00

EPD's								
Birth	Adj. 205 wt	CED	Birth	Weaning	Milk	Year	SC	Doc
82	795	+10	+2.1	+79	+39	+133	+0.96	+18

## GMAR Resource G079

**154** DOB: 01/23/19 Reg# 19409306

R R Rito 707  
Rito 707 of Ideal 3407 7075  
Ideal 3407 of 1418 076

Sire: **S A V Resource 1441**  
S A V 8180 Traveler 004  
S A V Blackcap May 4136  
S A V May 2397  
Connealy Onward  
Sitz Upward 307R  
Sitz Henrietta Pride 81M

Dam: **GMAR Upward A181**  
EXAR 263C  
Basin Chloe 0T15  
Basin Chloe 812L

EPD's		Dam	Sire
Birth	+0.7	+4.1	
Wean	+55	+70	
Milk	+26	+19	
Year	+104	+133	
Scrotal	+0.78	+1.18	

Carcass		EPD's
Wt.		+42
Marb		+0.30
RibEye		+0.68
Fat		+0.045

SValues	
SFeedlot	66.00
SWeaned	56.00
SGrid	34.00
SBeef	101.00

EPD's								
Birth	Adj. 205 wt	CED	Birth	Weaning	Milk	Year	SC	Doc
68	695	+13	+0.6	+57	+20	+109	+0.87	+11

## GMAR Raindance G824

**151** DOB: 03/02/19 Reg# 19434613

O C C Paxton 730P  
Coleman Charlo 0256  
Bohi Abigale 6014

Sire: **S A V Raindance 6848**  
S A V 8180 Traveler 004  
S A V Blackcap May 4136  
S A V May 2397  
Kesslers Frontman R001  
Musgrave Foundation  
MCATL Blackcap Juara 29-434

Dam: **GMAR Foundation B469**  
KMK Alliance 6595 I87  
GMAR Alliance 6064  
GMAR Fame Lady 9215

EPD's		Dam	Sire
Birth	+0.0	+1.4	
Wean	+43	+70	
Milk	+29	+25	
Year	+75	+131	
Scrotal	+0.66	+1.06	

Carcass		EPD's
Wt.		+31
Marb		+0.24
RibEye		+0.29
Fat		+0.065

SValues	
SFeedlot	50.00
SWeaned	69.00
SGrid	24.00
SBeef	74.00

EPD's								
Birth	Adj. 205 wt	CED	Birth	Weaning	Milk	Year	SC	Doc
75	742	+7	-0.1	+55	+30	+98	+1.56	+18

## GMAR Resource G117

**155** DOB: 01/26/19 Reg# 19409344

R R Rito 707  
Rito 707 of Ideal 3407 7075  
Ideal 3407 of 1418 076

Sire: **S A V Resource 1441**  
S A V 8180 Traveler 004  
S A V Blackcap May 4136  
S A V May 2397  
Sitz Traveler 8180  
S A V Final Answer 0035  
S A V Emulous 8145

Dam: **GMAR Final Answer A398**  
Rito 112 of 2536 Rito 616  
GMAR Rito 5503  
G M A R Gingie Boss 5028

EPD's		Dam	Sire
Birth	+1.2	+4.1	
Wean	+50	+70	
Milk	+25	+19	
Year	+89	+133	
Scrotal	+0.82	+1.18	

Carcass		EPD's
Wt.		+25
Marb		+0.55
RibEye		+0.49
Fat		+0.044

SValues	
SFeedlot	60.00
SWeaned	44.00
SGrid	44.00
SBeef	103.00

EPD's								
Birth	Adj. 205 wt	CED	Birth	Weaning	Milk	Year	SC	Doc
83	721	+10	+0.3	+48	+21	+96	+1.06	+14

Fall 2019 Non-Parent Bull Breed Averages - American Angus Association

CED	BW	WW	YW	MILK	SC	CW	MARB	RE	FAT	\$M	\$W	\$F	\$G	\$B
+6	+1.3	+54	+95	+25	+75	+40	+54	+54	+0.10	+63	+55	+80	+46	+126

Your volume source for Proven & Reliable calving ease genetics!

# - Spring Yearling Bulls -

## GMAR Super Duty G870

**156** DOB: 03/06/19 Reg# 19434575

R B Active Duty 010  
GMAR Super Duty C279  
GMAR Image Maker X306

Sire: **DD Super Duty 701**  
Connealy Final Product  
DD Vixon 403  
DD Vixon 216  
Rito 707 of Ideal 3407 7075  
S A V Resource 1441  
S A V Blackcap May 4136

Dam: **GMAR Resource C491**  
Sitz Upward 307R  
GMAR Upward X362  
GMAR Force 5180

EPD's		Dam	Sire
Birth	+2.0	+1.2	
Wean	+53	+66	
Milk	+25	+30	
Year	+100	+125	
Scrotal	+1.10	+0.12	

Carcass		EPD's
Wt.		+62
Marb		+0.38
RibEye		+0.96
Fat		+0.023

SValues	
SFeedlot	91.00
SWeaned	68.00
SGrid	44.00
SBeef	136.00

EPD's								
Birth	Adj. 205 wt	CED	Birth	Weaning	Milk	Year	SC	Doc
78	781	+7	+1.4	+67	+27	+125	+0.61	+15

## GMAR Payweight G744

**160** DOB: 02/10/19 Reg# 19409518

Vermilion Payweight J847  
Basin Payweight 006S  
Basin Lucy 3829

Sire: **Basin Payweight 1682**  
HARB Pendleton 765 J H  
21AR O Lass 7017  
21AR O Lass F24A  
Connealy Tobin  
Connealy Confidence 0100  
Becka Gala of Conanga 8281

Dam: **GMAR Confidence C029**  
G A R Precision 1680  
LaGrand Blackcap 4594  
G A R Ext 2104

EPD's		Dam	Sire
Birth	-0.4	+0.7	
Wean	+38	+67	
Milk	+17	+33	
Year	+68	+119	
Scrotal	-1.07	+1.02	

Carcass		EPD's
Wt.		+30
Marb		+0.21
RibEye		+0.21
Fat		+0.058

SValues	
SFeedlot	80.00
SWeaned	54.00
SGrid	22.00
SBeef	103.00

EPD's								
Birth	Adj. 205 wt	CED	Birth	Weaning	Milk	Year	SC	Doc
75	661	+9	-1.6	+47	+20	+78	-0.62	+15

## GMAR Spur G070

**157** DOB: 01/22/19 Reg# 19409297

H A Power Alliance 1025  
Connealy Stimulus 8419  
Black Creeza of Conanga 5332

Sire: **Connealy Spur**  
TC Grid Topper 355  
Jazza of Conanga 8594  
Jemma of Conanga 5614  
Rito 707 of Ideal 3407 7075  
S A V Resource 1441  
S A V Blackcap May 4136

Dam: **GMAR Resource B320**  
Connealy Onward  
GMAR Onward 7283  
GMAR New Design 4143

EPD's		Dam	Sire
Birth	+0.1	+3.3	
Wean	+63	+70	
Milk	+24	+32	
Year	+119	+119	
Scrotal	+1.18	+1.26	

Carcass		EPD's
Wt.		+36
Marb		+0.49
RibEye		+0.29
Fat		+0.032

SValues	
SFeedlot	71.00
SWeaned	64.00
SGrid	39.00
SBeef	110.00

EPD's								
Birth	Adj. 205 wt	CED	Birth	Weaning	Milk	Year	SC	Doc
71	664	+15	-0.2	+53	+29	+100	+0.94	+16

## GMAR Payweight G757

**161** DOB: 02/14/19 Reg# 19415655

Vermilion Payweight J847  
Basin Payweight 006S  
Basin Lucy 3829

Sire: **Basin Payweight 1682**  
HARB Pendleton 765 J H  
21AR O Lass 7017  
21AR O Lass F24A  
HF Kodiak 5R  
Soo Line Motive 9016  
TLA Beauty 5R

Dam: **GMAR Motive D420**  
Mytty In Focus  
GMAR in Focus Z502  
GMAR Image Maker U023

EPD's		Dam	Sire
Birth	-0.4	+0.7	
Wean	+44	+67	
Milk	+18	+33	
Year	+81	+119	
Scrotal	+0.96	+1.02	

Carcass		EPD's
Wt.		+51
Marb		+0.33
RibEye		+0.58
Fat		+0.036

SValues	
SFeedlot	96.00
SWeaned	61.00
SGrid	35.00
SBeef	131.00

EPD's								
Birth	Adj. 205 wt	CED	Birth	Weaning	Milk	Year	SC	Doc
74	707	+4	+1.2	+63	+21	+110	+1.77	+33

## GMAR Spur G802

**158** DOB: 02/28/19 Reg# 19434597

H A Power Alliance 1025  
Connealy Stimulus 8419  
Black Creeza of Conanga 5332

Sire: **Connealy Spur**  
TC Grid Topper 355  
Jazza of Conanga 8594  
Jemma of Conanga 5614  
HF Kodiak 5R  
Soo Line Motive 9016  
TLA Beauty 5R

Dam: **GMAR Motive B053**  
Sitz Upward 307R  
GMAR Upward Z133  
GMAR New Level 5021

EPD's		Dam	Sire
Birth	+0.1	+3.3	
Wean	+46	+70	
Milk	+30	+32	
Year	+80	+119	
Scrotal	+0.07	+1.26	

Carcass		EPD's
Wt.		+47
Marb		+0.52
RibEye		+0.52
Fat		+0.002

SValues	
SFeedlot	75.00
SWeaned	72.00
SGrid	47.00
SBeef	122.00

EPD's								
Birth	Adj. 205 wt	CED	Birth	Weaning	Milk	Year	SC	Doc
80	740	+9	+0.6	+54	+32	+84	+0.13	+13

## GMAR Payweight G758

**162** DOB: 02/14/19 Reg# 19415656

Vermilion Payweight J847  
Basin Payweight 006S  
Basin Lucy 3829

Sire: **Basin Payweight 1682**  
HARB Pendleton 765 J H  
21AR O Lass 7017  
21AR O Lass F24A  
LCC New Standard  
R B Active Duty 010  
B A Lady 6807 305

Dam: **GMAR Active Duty C739**  
Mytty In Focus  
GMAR in Focus Y213  
GMAR Image Maker U638

EPD's		Dam	Sire
Birth	+0.5	+0.7	
Wean	+67	+67	
Milk	+26	+33	
Year	+115	+119	
Scrotal	+1.14	+1.02	

Carcass		EPD's
Wt.		+58
Marb		+0.40
RibEye		+0.52
Fat		+0.059

SValues	
SFeedlot	97.00
SWeaned	90.00
SGrid	35.00
SBeef	132.00

EPD's								
Birth	Adj. 205 wt	CED	Birth	Weaning	Milk	Year	SC	Doc
78	680	+5	+0.6	+75	+31	+131	+0.42	+21

## GMAR Spur G810

**159** DOB: 03/01/19 Reg# 19434602

H A Power Alliance 1025  
Connealy Stimulus 8419  
Black Creeza of Conanga 5332

Sire: **Connealy Spur**  
TC Grid Topper 355  
Jazza of Conanga 8594  
Jemma of Conanga 5614  
Connealy Tobin  
Connealy Confidence 0100  
Becka Gala of Conanga 8281

Dam: **GMAR Confidence C340**  
Sitz Upward 307R  
GMAR Upward Y098  
GMAR Rito Gal 2144

EPD's		Dam	Sire
Birth	-0.5	+3.3	
Wean	+57	+70	
Milk	+23	+32	
Year	+106	+119	
Scrotal	+0.34	+1.26	

Carcass		EPD's
Wt.		+37
Marb		+0.53
RibEye		+0.63
Fat		+0.006

SValues	
SFeedlot	55.00
SWeaned	73.00
SGrid	49.00
SBeef	104.00

EPD's								
Birth	Adj. 205 wt	CED	Birth	Weaning	Milk	Year	SC	Doc
83	720	+8	+0.2	+70	+22	+120	+1.02	+25

## GMAR Southern Charm G739

**163** DOB: 02/09/19 Reg# 19415639

BT Crossover 758N  
Silveiras Conversion 8064  
EXG Saras Dream S609 R3

Sire: **BUBS Southern Charm AA31**  
Connealy Stimulus 8419  
Hickory Hill Erica 009  
Hickory Hill Erica TA32  
Mill Coulee Pay Raise  
ICC Pay Raise 4899  
ICC Everelda Entense 8530

Dam: **GMAR Pay Raise D603**  
Kesslers Frontman R001  
GMAR Frontman A557  
GMAR Image Maker W025

EPD's		Dam	Sire
Birth	+1.1	+2.8	
Wean	+54	+71	
Milk	+29	+29	
Year	+94	+122	
Scrotal	+0.57	+1.82	

Carcass		EPD's
Wt.		+40
Marb		+0.84
RibEye		+0.54
Fat		+0.026

SValues	
SFeedlot	99.00
SWeaned	77.00
SGrid	60.00
SBeef	159.00

EPD's								
Birth	Adj. 205 wt	CED	Birth	Weaning	Milk	Year	SC	Doc
78	695	+8	+0.9	+60	+37	+105	+0.95	+11

Fall 2019 Non-Parent Bull Breed Averages - American Angus Association

CED	BW	WW	YW	MILK	SC	CW	MARB	RE	FAT	\$M	\$W	\$F	\$G	\$B
+6	+1.3	+54	+95	+25	+75	+40	+54	+54	+0.10	+63	+55	+80	+46	+126



# - Spring Yearling Bulls -

## GMAR Southern Charm G8A2

**164** DOB: 03/03/19 Reg# 19471178

BT Crossover 758N  
Silveiras Conversion 8064  
EXG Saras Dream S609 R3

Sire: **BUBS Southern Charm AA31**  
Connealy Stimulus 8419  
Hickory Hill Erica 009  
Hickory Hill Erica TA32  
Connealy Tobin  
Connealy Confidence 0100  
Becka Gala of Conanga 8281

Dam: **GMAR Confidence C217**  
Sitz Upward 307R  
GMAR Upward X248  
Gamr ON Target 7347

EPD's		Dam	Sire
Birth	-0.5	+2.8	
Wean	+54	+71	
Milk	+31	+29	
Year	+101	+122	
Scrotal	-0.03	+1.82	
Carcass		EPD's	
Wt.		+44	
Marb		+0.32	
RibEye		+0.90	
Fat		+0.041	
SValues			
SFeedlot		93.00	
SWeaned		70.00	
SGrid		39.00	
SBeef		132.00	

Birth	Adj. 205 wt	CED	Birth	Waning	Milk	Year	SC	Doc
70	749	+12	-0.3	+56	+28	+98	+0.86	+10

## GMAR Raindance G792

**168** DOB: 02/26/19 Reg# 19409532

O C C Paxton 730P  
Coleman Charlo 0256  
Bohi Abigale 6014

Sire: **S A V Raindance 6848**  
S A V 8180 Traveler 004  
S A V Blackcap May 4136  
S A V May 2397  
Connealy Consensus 7229  
RRR Consensus Z3  
Basin Lucy 338R

Dam: **GMAR Consensus B470**  
ACF New Design 1011  
GMAR New Design 4554  
GMAR Supreme 13

EPD's		Dam	Sire
Birth	+2.2	+1.4	
Wean	+50	+70	
Milk	+27	+25	
Year	+68	+131	
Scrotal	+0.54	+1.06	
Carcass		EPD's	
Wt.		+17	
Marb		+0.08	
RibEye		+0.47	
Fat		+0.008	
SValues			
SFeedlot		37.00	
SWeaned		64.00	
SGrid		24.00	
SBeef		62.00	

Birth	Adj. 205 wt	CED	Birth	Waning	Milk	Year	SC	Doc
70	708	+11	-0.6	+54	+24	+86	+1.01	+22

## GMAR Resource G85A

**165** DOB: 03/05/19 Reg# 19455680

Rito 707 of Ideal 3407 7075  
S A V Resource 1441  
S A V Blackcap May 4136

Sire: **DD Resource 611**  
Koupals B&B Identity  
DD Vixon 229  
DD Vixon 923 Pend  
Connealy Product 568  
Connealy Final Product  
Ebonista of Conanga 471

Dam: **GMAR Final Product A078**  
Mytty In Focus  
GMAR in Focus Y212  
GMAR Big Eye W254

EPD's		Dam	Sire
Birth	+0.2	+2.0	
Wean	+58	+80	
Milk	+27	+25	
Year	+105	+145	
Scrotal	+1.30	+1.25	
Carcass		EPD's	
Wt.		+54	
Marb		+0.40	
RibEye		+0.67	
Fat		+0.023	
SValues			
SFeedlot		101.00	
SWeaned		62.00	
SGrid		41.00	
SBeef		143.00	

Birth	Adj. 205 wt	CED	Birth	Waning	Milk	Year	SC	Doc
75	779	+12	-0.4	+66	+22	+129	+0.93	+1

## GMAR Black Granite G7M

**169** DOB: 01/30/19 Reg# 19421860

Connealy Consensus  
Connealy Consensus 7229  
Blue Lilly of Conanga 16

Sire: **Connealy Black Granite**  
S A V Bismarck 5682  
Eura Elga of Conanga 9109  
Eura Cal of Conanga 56B  
Tombstone 050  
Cherry Knoll Tombstone 1417  
Cherry Knoll Crown Jewel 012

Dam: **Pierce Tombstone E842**  
Sitz Wisdom 481T  
Brusett Black Lady Y145  
Brusett Black Lady 256

EPD's		Dam	Sire
Birth	+2.7	+0.3	
Wean	+62	+58	
Milk	+34	+24	
Year	+117	+98	
Scrotal	+1.71	+0.93	
Carcass		EPD's	
Wt.		+60	
Marb		+0.19	
RibEye		+0.65	
Fat		-0.001	
SValues			
SFeedlot		114.00	
SWeaned		77.00	
SGrid		33.00	
SBeef		147.00	

Birth	Adj. 205 wt	CED	Birth	Waning	Milk	Year	SC	Doc
80	744	+8	+2.9	+75	+28	+129	+1.40	+17

## GMAR Resource G855

**166** DOB: 03/05/19 Reg# 19456957

R R Rito 707  
Rito 707 of Ideal 3407 7075  
Ideal 3407 of 1418 076

Sire: **S A V Resource 1441**  
S A V 8180 Traveler 004  
S A V Blackcap May 4136  
S A V May 2397  
Kesslers Frontman R001  
Musgrave Foundation  
MCATL Blackcap Juara 29-434

Dam: **GMAR Foundation A306**  
Connealy Industry 5634  
GMAR Industry X236  
GMAR Onward 7267

EPD's		Dam	Sire
Birth	+1.0	+4.1	
Wean	+63	+70	
Milk	+25	+19	
Year	+118	+133	
Scrotal	+1.40	+1.18	
Carcass		EPD's	
Wt.		+55	
Marb		+0.06	
RibEye		+0.90	
Fat		-0.011	
SValues			
SFeedlot		87.00	
SWeaned		60.00	
SGrid		31.00	
SBeef		118.00	

Birth	Adj. 205 wt	CED	Birth	Waning	Milk	Year	SC	Doc
78	701	+4	+2.8	+68	+22	+131	+1.62	+22

## GMAR Granite G129

**170** DOB: 01/27/19 Reg# 19409356

Connealy Consensus  
Connealy Consensus 7229  
Blue Lilly of Conanga 16

Sire: **Connealy Black Granite**  
S A V Bismarck 5682  
Eura Elga of Conanga 9109  
Eura Cal of Conanga 56B  
Connealy Dublin 8223  
Connealy Guinness  
Panda of Conanga 3609

Dam: **GMAR Guinness E702**  
Mohnen Dynamite 910  
GMAR Dynamite C775  
GMAR in Focus X045

EPD's		Dam	Sire
Birth	+0.3	+0.3	
Wean	+59	+58	
Milk	+25	+24	
Year	+107	+98	
Scrotal	+1.35	+0.93	
Carcass		EPD's	
Wt.		+48	
Marb		+0.59	
RibEye		+0.53	
Fat		+0.020	
SValues			
SFeedlot		105.00	
SWeaned		56.00	
SGrid		49.00	
SBeef		154.00	

Birth	Adj. 205 wt	CED	Birth	Waning	Milk	Year	SC	Doc
83	661	+10	+0.7	+56	+21	+98	+1.35	+21

## GMAR Resource G861

**167** DOB: 03/06/19 Reg# 19434567

R R Rito 707  
Rito 707 of Ideal 3407 7075  
Ideal 3407 of 1418 076

Sire: **S A V Resource 1441**  
S A V 8180 Traveler 004  
S A V Blackcap May 4136  
S A V May 2397  
B/R New Day 454  
V A R Reserve 1111  
Sandpoint Blackbird 8809

Dam: **GMAR Reserve C178**  
Boyd Password 6077  
GMAR Password W410  
GMAR New Design 5156

EPD's		Dam	Sire
Birth	+0.9	+4.1	
Wean	+43	+70	
Milk	+21	+19	
Year	+80	+133	
Scrotal	+0.40	+1.18	
Carcass		EPD's	
Wt.		+50	
Marb		+0.45	
RibEye		+0.99	
Fat		-0.013	
SValues			
SFeedlot		88.00	
SWeaned		51.00	
SGrid		52.00	
SBeef		140.00	

Birth	Adj. 205 wt	CED	Birth	Waning	Milk	Year	SC	Doc
85	702	+2	+3.1	+60	+22	+119	+1.55	+24

## GMAR Southern Charm G362

**171** DOB: 02/26/19 Reg# 19434662

BT Crossover 758N  
Silveiras Conversion 8064  
EXG Saras Dream S609 R3

Sire: **BUBS Southern Charm AA31**  
Connealy Stimulus 8419  
Hickory Hill Erica 009  
Hickory Hill Erica TA32  
Connealy Product 568  
Connealy Final Product  
Ebonista of Conanga 471

Dam: **GMAR Final Product A403**  
S A V 8180 Traveler 004  
GMAR Traveler 6226  
GMAR Rito Gal 2144

EPD's		Dam	Sire
Birth	+0.0	+2.8	
Wean	+48	+71	
Milk	+27	+29	
Year	+80	+122	
Scrotal	+0.31	+1.82	
Carcass		EPD's	
Wt.		+40	
Marb		+0.65	
RibEye		+0.70	
Fat		+0.047	
SValues			
SFeedlot		89.00	
SWeaned		65.00	
SGrid		51.00	
SBeef		140.00	

Birth	Adj. 205 wt	CED	Birth	Waning	Milk	Year	SC	Doc
80	673	-1	+2.2	+52	+30	+88	+0.55	+11

Fall 2019 Non-Parent Bull Breed Averages - American Angus Association

CED	BW	WW	YW	MILK	SC	CW	MARB	RE	FAT	\$M	\$W	\$F	\$G	\$B
+6	+1.3	+54	+95	+25	+75	+40	+54	+54	+0.010	+63	+55	+80	+46	+126

# - Spring Yearling Bulls -

## GMAR Southern Charm G389

**172** DOB: 03/04/19 Reg# 19434682

BT Crossover 758N  
 Silveiras Conversion 8064  
 EXG Saras Dream S609 R3

Sire: **BUBS Southern Charm AA31**  
 Connealy Stimulus 8419  
 Hickory Hill Erica 009  
 Hickory Hill Erica TA32  
 Connealy Onward  
 Sitz Upward 307R  
 Sitz Henrietta Pride 81M

Dam: **GMAR Upward Z422**  
 ACF New Design 1011  
 GMAR New Design 4554  
 GMAR Supreme 13

EPD's		Dam	Sire
Birth	+1.8	+2.8	
Wean	+55	+71	
Milk	+23	+29	
Year	+97	+122	
Scrotal	+0.46	+1.82	

Carcass		EPD's
Wt.		+49
Marb		+0.80
RibEye		+0.58
Fat		+0.036

SValues	
SFeedlot	99.00
SWeaned	66.00
SGrid	58.00
SBeef	157.00

Birth	Adj. 205 wt	CED	Birth	Waning	Milk	Year	SC	Doc
80	772	+6	+2.2	+66	+25	+123	+0.65	+24

## GMAR Black Granite G073

**176** DOB: 01/23/19 Reg# 19409300

Connealy Consensus  
 Connealy Consensus 7229  
 Blue Lilly of Conanga 16

Sire: **Connealy Black Granite**  
 S A V Bismarck 5682  
 Eura Elga of Conanga 9109  
 Eura Cal of Conanga 56B  
 Koupals B&B Identity  
 Musgrave Aviator  
 MCATL Forever Lady 1429-138

Dam: **GMAR Aviator E073**  
 Cole Creek Cedar Ridge 1V  
 GMAR Cedar Ridge B801  
 JVC Altune of Conanga 803

EPD's		Dam	Sire
Birth	-0.3	+0.3	
Wean	+51	+58	
Milk	+26	+24	
Year	+86	+98	
Scrotal	+1.24	+0.93	

Carcass		EPD's
Wt.		+34
Marb		+0.34
RibEye		+0.83
Fat		-0.009

SValues	
SFeedlot	73.00
SWeaned	70.00
SGrid	44.00
SBeef	117.00

Birth	Adj. 205 wt	CED	Birth	Waning	Milk	Year	SC	Doc
63	728	+11	+0.1	+59	+22	+90	+1.69	+17

## GMAR Reno G441

**173** DOB: 03/13/19 Reg# 19434686

Summitcrest Complete 1P55  
 KM Broken Bow 002  
 Summitcrest Princess 0P12

Sire: **Spring Cove Reno 4021**  
 C C A Emblazon 702  
 Spring Cove Liza 021  
 Spring Cove Liza 721  
 S A V Final Answer 0035  
 Connealy Capitalist 028  
 Prides Pita of Conanga 8821

Dam: **GMAR Capitalist D003**  
 Leachman Right Time  
 Coleman Dixie Erica 8273  
 Coleman Dixie Erica 143

ET

EPD's		Dam	Sire
Birth	+0.4	+0.8	
Wean	+49	+81	
Milk	+25	+38	
Year	+79	+136	
Scrotal	+0.30	+1.28	

Carcass		EPD's
Wt.		+54
Marb		+1.12
RibEye		+0.64
Fat		-0.003

SValues	
SFeedlot	94.00
SWeaned	94.00
SGrid	78.00
SBeef	172.00

Birth	Adj. 205 wt	CED	Birth	Waning	Milk	Year	SC	Doc
ET	765	+12	-0.5	+68	+40	+116	+1.41	+18

## GMAR Broken Bow G451

**177** DOB: 01/28/19 Reg# 19409377

C F Right Design 1802  
 Summitcrest Complete 1P55  
 Summitcrest Elba 1M17

Sire: **KM Broken Bow 002**  
 Basin Ambush 8161  
 Summitcrest Princess 0P12  
 Summitcrest Princess 2J10  
 HA Cowboy Up 5405  
 HA Blackcap Lady 1602

Dam: **GMAR Cowgirl Up E471**  
 Mytty In Focus  
 GMAR in Focus X042  
 GMAR Image Maker U022

EPD's		Dam	Sire
Birth	+1.5	-1.6	
Wean	+70	+62	
Milk	+21	+26	
Year	+126	+101	
Scrotal	+1.44	+0.38	

Carcass		EPD's
Wt.		+48
Marb		+0.53
RibEye		+0.57
Fat		-0.034

SValues	
SFeedlot	98.00
SWeaned	72.00
SGrid	52.00
SBeef	149.00

Birth	Adj. 205 wt	CED	Birth	Waning	Milk	Year	SC	Doc
84	725	+5	+1.8	+68	+30	+122	+0.78	+14

## GMAR Reno G239

**174** DOB: 02/03/19 Reg# 19409461

Summitcrest Complete 1P55  
 KM Broken Bow 002  
 Summitcrest Princess 0P12

Sire: **Spring Cove Reno 4021**  
 C C A Emblazon 702  
 Spring Cove Liza 021  
 Spring Cove Liza 721  
 R B Active Duty 010  
 PVA Call of Duty 4159  
 Pasture View Rita 1159

Dam: **GMAR Call of Duty E286**  
 FF Dempsey Y11  
 GMAR Dempsey A409  
 GMAR Alliance W326

EPD's		Dam	Sire
Birth	+0.7	+0.8	
Wean	+55	+81	
Milk	+33	+38	
Year	+108	+136	
Scrotal	+0.72	+1.28	

Carcass		EPD's
Wt.		+64
Marb		+0.89
RibEye		+0.40
Fat		-0.005

SValues	
SFeedlot	117.00
SWeaned	94.00
SGrid	64.00
SBeef	181.00

Birth	Adj. 205 wt	CED	Birth	Waning	Milk	Year	SC	Doc
75	719	+0	+1.6	+76	+43	+144	+1.28	+20

## GMAR Broken Bow G820

**178** DOB: 03/01/19 Reg# 19471132

C F Right Design 1802  
 Summitcrest Complete 1P55  
 Summitcrest Elba 1M17

Sire: **KM Broken Bow 002**  
 Basin Ambush 8161  
 Summitcrest Princess 0P12  
 Summitcrest Princess 2J10  
 HF Kodiak 5R  
 Soo Line Motive 9016  
 TLA Beauty 5R

Dam: **GMAR Motive C088**  
 Sitz Upward 307R  
 GMAR Upward A304  
 V A R Chloe 9376

EPD's		Dam	Sire
Birth	+1.0	-1.6	
Wean	+48	+62	
Milk	+27	+26	
Year	+86	+101	
Scrotal	+0.58	+0.38	

Carcass		EPD's
Wt.		+45
Marb		+0.80
RibEye		+0.58
Fat		+0.026

SValues	
SFeedlot	84.00
SWeaned	72.00
SGrid	59.00
SBeef	143.00

Birth	Adj. 205 wt	CED	Birth	Waning	Milk	Year	SC	Doc
75	721	+12	-0.5	+60	+26	+99	+0.31	+15

## GMAR Reno G184

**175** DOB: 01/31/19 Reg# 19409409

Summitcrest Complete 1P55  
 KM Broken Bow 002  
 Summitcrest Princess 0P12

Sire: **Spring Cove Reno 4021**  
 C C A Emblazon 702  
 Spring Cove Liza 021  
 Spring Cove Liza 721  
 Koupals B&B Identity  
 Musgrave Aviator  
 MCATL Forever Lady 1429-138

Dam: **GMAR Aviator E148**  
 KG High Regard 2073  
 GMAR High Regard C179  
 GMAR Final Product A055

EPD's		Dam	Sire
Birth	+0.3	+0.8	
Wean	+57	+81	
Milk	+26	+38	
Year	+99	+136	
Scrotal	+1.29	+1.28	

Carcass		EPD's
Wt.		+44
Marb		+0.66
RibEye		+0.62
Fat		+0.000

SValues	
SFeedlot	74.00
SWeaned	84.00
SGrid	55.00
SBeef	129.00

Birth	Adj. 205 wt	CED	Birth	Waning	Milk	Year	SC	Doc
85	732	+3	+1.4	+68	+32	+111	+1.60	+19

## GMAR Southern Charm G918

**179** DOB: 03/16/19 Reg# 19457859

BT Crossover 758N  
 Silveiras Conversion 8064  
 EXG Saras Dream S609 R3

Sire: **BUBS Southern Charm AA31**  
 Connealy Stimulus 8419  
 Hickory Hill Erica 009  
 Hickory Hill Erica TA32  
 Basin Excitement  
 Mohnen Impressive 1093  
 Mohnen Jilt 787

Dam: **GMAR Impressive C727**  
 H A Image Maker 0415  
 GMAR Image Maker W103  
 GMAR Traveler 7186

EPD's		Dam	Sire
Birth	+0.2	+2.8	
Wean	+53	+71	
Milk	+27	+29	
Year	+85	+122	
Scrotal	+0.17	+1.82	

Carcass		EPD's
Wt.		+42
Marb		+0.88
RibEye		+0.77
Fat		+0.039

SValues	
SFeedlot	86.00
SWeaned	81.00
SGrid	64.00
SBeef	150.00

Birth	Adj. 205 wt	CED	Birth	Waning	Milk	Year	SC	Doc
78	695	+5	+0.6	+65	+30	+105	+0.56	+10

Fall 2019 Non-Parent Bull Breed Averages - American Angus Association

CED	BW	WW	YW	MILK	SC	CW	MARB	RE	FAT	\$M	\$W	\$F	\$G	\$B
+6	+1.3	+54	+95	+25	+75	+40	+54	+54	+0.10	+63	+55	+80	+46	+126



# - Spring Yearling Bulls -

## GMAR Resource G841

**180** DOB: 03/03/19 Reg# 19434552

R R Rito 707  
Rito 707 of Ideal 3407 7075  
Ideal 3407 of 1418 076

Sire: **S A V Resource 1441**  
S A V 8180 Traveler 004  
S A V Blackcap May 4136  
S A V May 2397  
Morgans Direction 111 9901  
Boyd Password 6077  
Altune of Conanga 6104

Dam: **GMAR Password W319**  
Bon View New Design 878  
GMAR New Design 6043  
GMAR Rito 4186

EPD's	Dam	Sire
Birth	-0.4	+ 4.1
Wean	+ 43	+ 70
Milk	+ 22	+ 19
Year	+ 81	+ 133
Scrotal	+ 0.59	+ 1.18

Carcass	EPD's
Wt.	+ 40
Marb	+ 0.39
RibEye	+ 0.73
Fat	+ 0.022

SValues	
SFeedlot	64.00
SWeaned	51.00
SGrid	42.00
SBeef	105.00

EPD's								
Birth	Adj. 205 wt	CED	Birth	Weaning	Milk	Year	SC	Doc
80	712	+7	+0.3	+52	+24	+104	+0.88	+23

## GMAR Resource G822

**181** DOB: 03/02/19 Reg# 19434611

R R Rito 707  
Rito 707 of Ideal 3407 7075  
Ideal 3407 of 1418 076

Sire: **S A V Resource 1441**  
S A V 8180 Traveler 004  
S A V Blackcap May 4136  
S A V May 2397  
Sitz Traveler 8180  
S A V Final Answer 0035  
S A V Emulus 8145

Dam: **GMAR Final Answer A118**  
KMK Alliance 6595 I87  
GMAR Alliance W162  
GMAR New Design 4273

EPD's	Dam	Sire
Birth	-1.0	+ 4.1
Wean	+ 57	+ 70
Milk	+ 23	+ 19
Year	+ 96	+ 133
Scrotal	+ 1.19	+ 1.18

Carcass	EPD's
Wt.	+ 33
Marb	-0.05
RibEye	+ 0.62
Fat	+ 0.019

SValues	
SFeedlot	63.00
SWeaned	53.00
SGrid	19.00
SBeef	82.00

EPD's								
Birth	Adj. 205 wt	CED	Birth	Weaning	Milk	Year	SC	Doc
70	731	+7	-0.6	+54	+18	+97	+1.29	+16

## GMAR Fix It G366

**182** DOB: 02/26/19 Reg# 19434666

S Chisum 6175  
Koupals B&B Fort Knox 2077  
B&B Bkibd Progress 0032

Sire: **Koupals B & B Fix It 6072**  
DD Headline 806  
B&B Phyllis 2041  
B&B Zara 9032  
Connealy Onward  
Sitz Upward 307R  
Sitz Henrietta Pride 81M

Dam: **C C A Countess 061**  
Sitz Alliance 6595  
Mytty Countess 906  
Baldrige Countess 357

EPD's	Dam	Sire
Birth	+ 0.5	+ 2.9
Wean	+ 53	+ 70
Milk	+ 35	+ 28
Year	+ 87	+ 123
Scrotal	+ 1.66	+ 0.57

Carcass	EPD's
Wt.	+ 26
Marb	+ 0.17
RibEye	+ 0.41
Fat	+ 0.060

SValues	
SFeedlot	49.00
SWeaned	61.00
SGrid	23.00
SBeef	72.00

EPD's								
Birth	Adj. 205 wt	CED	Birth	Weaning	Milk	Year	SC	Doc
85	717	+6	+1.9	+53	+28	+86	+0.67	+24

## GMAR Reno G313

**183** DOB: 02/20/19 Reg# 19434591

Summitcrest Complete 1P55  
KM Broken Bow 002  
Summitcrest Princess 0P12

Sire: **Spring Cove Reno 4021**  
C C A Emblazon 702  
Spring Cove Liza 021  
Spring Cove Liza 721  
EXAR Upshot 0562B  
EXAR Denver 2002B  
Exar Royal Lass 1067

Dam: **SD Lady 4040 W**  
G A R Objective 7125  
R B Lady 7125-2933  
R B Lady Standard 308-933

EPD's	Dam	Sire
Birth	+ 1.8	+ 0.8
Wean	+ 60	+ 81
Milk	+ 29	+ 38
Year	+ 110	+ 136
Scrotal	+ 0.97	+ 1.28

Carcass	EPD's
Wt.	+ 55
Marb	+ 0.90
RibEye	+ 0.82
Fat	-0.012

SValues	
SFeedlot	79.00
SWeaned	105.00
SGrid	71.00
SBeef	150.00

EPD's								
Birth	Adj. 205 wt	CED	Birth	Weaning	Milk	Year	SC	Doc
ET	823	+13	-0.3	+81	+39	+138	+2.00	+17

## GMAR Reno G255

**184** DOB: 02/08/19 Reg# 19409476

Summitcrest Complete 1P55  
KM Broken Bow 002  
Summitcrest Princess 0P12

Sire: **Spring Cove Reno 4021**  
C C A Emblazon 702  
Spring Cove Liza 021  
Spring Cove Liza 721  
Connealy Consensus 7229  
Connealy Black Granite  
Eura Elga of Conanga 9109

Dam: **GMAR Black Granite E075**  
KG High Regard 2073  
GMAR High Regard C155  
GMAR Right Answer A500

EPD's	Dam	Sire
Birth	+ 0.9	+ 0.8
Wean	+ 55	+ 81
Milk	+ 30	+ 38
Year	+ 99	+ 136
Scrotal	+ 0.81	+ 1.28

Carcass	EPD's
Wt.	+ 66
Marb	+ 0.78
RibEye	+ 0.96
Fat	+ 0.005

SValues	
SFeedlot	111.00
SWeaned	86.00
SGrid	65.00
SBeef	176.00

EPD's								
Birth	Adj. 205 wt	CED	Birth	Weaning	Milk	Year	SC	Doc
77	744	+6	+1.3	+66	+39	+118	+0.76	+16

## GMAR Broken Bow G213

**185** DOB: 02/01/19 Reg# 19409436

C F Right Design 1802  
Summitcrest Complete 1P55  
Summitcrest Elba 1M17

Sire: **KM Broken Bow 002**  
Basin Ambush 8161  
Summitcrest Princess 0P12  
Summitcrest Princess 2J10  
HA Outside 3008  
HA Cowboy Up 5405  
HA Blackcap Lady 1602

Dam: **GMAR Cowboy Up E336**  
Mytty In Focus  
GMAR in Focus Y388  
GMAR Image Maker U649

EPD's	Dam	Sire
Birth	+ 3.1	-1.6
Wean	+ 64	+ 62
Milk	+ 20	+ 26
Year	+ 112	+ 101
Scrotal	+ 1.27	+ 0.38

Carcass	EPD's
Wt.	+ 40
Marb	+ 0.38
RibEye	+ 0.44
Fat	-0.022

SValues	
SFeedlot	67.00
SWeaned	76.00
SGrid	42.00
SBeef	109.00

EPD's								
Birth	Adj. 205 wt	CED	Birth	Weaning	Milk	Year	SC	Doc
80	740	+10	+0.7	+67	+24	+110	+0.62	+14

## GMAR Broken Bow G189

**186** DOB: 01/30/19 Reg# 19409414

C F Right Design 1802  
Summitcrest Complete 1P55  
Summitcrest Elba 1M17

Sire: **KM Broken Bow 002**  
Basin Ambush 8161  
Summitcrest Princess 0P12  
Summitcrest Princess 2J10  
R B Active Duty 010  
GMAR Super Duty C279  
GMAR Image Maker X306

Dam: **GMAR Super Duty E045**  
S A V Final Answer 0035  
GMAR Final Answer X328  
GMAR New Design 6155

EPD's	Dam	Sire
Birth	-0.6	-1.6
Wean	+ 56	+ 62
Milk	+ 17	+ 26
Year	+ 100	+ 101
Scrotal	+ 0.64	+ 0.38

Carcass	EPD's
Wt.	+ 28
Marb	+ 0.57
RibEye	+ 0.87
Fat	-0.026

SValues	
SFeedlot	78.00
SWeaned	51.00
SGrid	57.00
SBeef	135.00

EPD's								
Birth	Adj. 205 wt	CED	Birth	Weaning	Milk	Year	SC	Doc
68	652	+13	-2.7	+54	+17	+96	+0.28	+13

## GMAR Maga G279

**187** DOB: 02/13/19 Reg# 19409498

SydGen Trust 6228  
SydGen FATE 2800  
SydGen Heroine 9808

Sire: **BS MAGA D94**  
S A V Final Answer 0035  
BS Gammer 453  
BS Gammer 206  
Rito 707 of Ideal 3407 7075  
S A V Resource 1441  
S A V Blackcap May 4136

Dam: **GMAR Resource B119**  
Connealy Onward  
GMAR Onward 7501  
Georgina 6033 G M A R

EPD's	Dam	Sire
Birth	+ 1.3	+ 2.6
Wean	+ 44	+ 75
Milk	+ 29	+ 28
Year	+ 85	+ 138
Scrotal	+ 0.76	+ 1.08

Carcass	EPD's
Wt.	+ 32
Marb	+ 0.54
RibEye	+ 0.63
Fat	+ 0.030

SValues	
SFeedlot	71.00
SWeaned	43.00
SGrid	47.00
SBeef	117.00

EPD's								
Birth	Adj. 205 wt	CED	Birth	Weaning	Milk	Year	SC	Doc
87	675	+11	+0.7	+42	+24	+83	+0.35	+11

Fall 2019 Non-Parent Bull Breed Averages - American Angus Association

CED	BW	WW	YW	MILK	SC	CW	MARB	RE	FAT	\$M	\$W	\$F	\$G	\$B
+6	+1.3	+54	+95	+25	+75	+40	+54	+54	+0.10	+63	+55	+80	+46	+126

# - Spring Yearling Bulls -

## GMAR Resource G874

188

DOB: 03/07/19 Reg# 19456958

R R Rito 707  
Rito 707 of Ideal 3407 7075  
Ideal 3407 of 1418 076

Sire: **S A V Resource 1441**  
S A V 8180 Traveler 004  
S A V Blackcap May 4136  
S A V May 2397  
Connealy Onward  
Sitz Upward 307R  
Sitz Henrietta Pride 81M

Dam: **GMAR Upward A219**  
Gardens Prime Star  
V A R Primrose 6260  
Roth Primrose 1247

EPD's	Dam	Sire
Birth	+3.1	+4.1
Wean	+58	+70
Milk	+30	+19
Year	+112	+133
Scrotal	+1.70	+1.18

Carcass	EPD's
Wt.	+50
Marb	+0.42
RibEye	+0.90
Fat	-0.001

SValues	
SFeedlot	90.00
SWeaned	54.00
SGrid	48.00
SBeef	138.00

EPD's								
Birth	Adj. 205 wt	CED	Birth	Weaning	Milk	Year	SC	Doc
88	734	+5	+2.4	+56	+25	+111	+2.00	+20

## GMAR Resource G201

189

DOB: 01/31/19 Reg# 19409425

R R Rito 707  
Rito 707 of Ideal 3407 7075  
Ideal 3407 of 1418 076

Sire: **S A V Resource 1441**  
S A V 8180 Traveler 004  
S A V Blackcap May 4136  
S A V May 2397  
Connealy Onward  
Sitz Upward 307R  
Sitz Henrietta Pride 81M

Dam: **GMAR Upward Y520**  
Rito 616 of 4B20 6807  
GMAR Rito 4521  
GMAR Merger Girl 9098

EPD's	Dam	Sire
Birth	+1.1	+4.1
Wean	+52	+70
Milk	+26	+19
Year	+101	+133
Scrotal	+0.41	+1.18

Carcass	EPD's
Wt.	+39
Marb	+0.12
RibEye	+0.68
Fat	+0.017

SValues	
SFeedlot	87.00
SWeaned	39.00
SGrid	28.00
SBeef	116.00

EPD's								
Birth	Adj. 205 wt	CED	Birth	Weaning	Milk	Year	SC	Doc
83	718	+9	+1.3	+44	+21	+91	+0.17	+24

## GMAR Payweight G249

190

DOB: 02/06/19 Reg# 19409471

Vermilion Payweight J847  
Basin Payweight 006S  
Basin Lucy 3829

Sire: **Basin Payweight 1682**  
HARB Pendleton 765 J H  
21AR O Lass 7017  
21AR O Lass F24A  
Connealy Consensus 7229  
Connealy Comrade 1385  
Happy Gee of Conanga 919

Dam: **GMAR Comrade D469**  
Rito 616 of 4B20 6807  
GMAR Rito 7187  
GMAR Alliance 5167

EPD's	Dam	Sire
Birth	-0.3	+0.7
Wean	+47	+67
Milk	+25	+33
Year	+94	+119
Scrotal	+0.34	+1.02

Carcass	EPD's
Wt.	+58
Marb	+0.66
RibEye	+0.43
Fat	+0.028

SValues	
SFeedlot	106.00
SWeaned	83.00
SGrid	50.00
SBeef	156.00

EPD's								
Birth	Adj. 205 wt	CED	Birth	Weaning	Milk	Year	SC	Doc
81	653	+4	+0.5	+67	+34	+130	+0.97	+33

## GMAR Reno G261

191

DOB: 02/10/19 Reg# 19409482

Summitcrest Complete 1P55  
KM Broken Bow 002  
Summitcrest Princess 0P12

Sire: **Spring Cove Reno 4021**  
C C A Emblazon 702  
Spring Cove Liza 021  
Spring Cove Liza 721  
Basin Payweight 006S  
Basin Payweight 1682  
21AR O Lass 7017

Dam: **GMAR Payweight E776**  
Connealy Right Answer 746  
GMAR Right Answer A527  
GMAR Alliance 6059

EPD's	Dam	Sire
Birth	+2.1	+0.8
Wean	+67	+81
Milk	+34	+38
Year	+110	+136
Scrotal	+1.21	+1.28

Carcass	EPD's
Wt.	+57
Marb	+0.82
RibEye	+0.60
Fat	-0.028

SValues	
SFeedlot	106.00
SWeaned	84.00
SGrid	66.00
SBeef	172.00

EPD's								
Birth	Adj. 205 wt	CED	Birth	Weaning	Milk	Year	SC	Doc
84	694	+5	+2.0	+72	+34	+126	+1.52	+23

## GMAR Cowboy Up G273

192

DOB: 02/12/19 Reg# 19409492

HA Cowboy Up 5405  
HA Blackcap Lady 1602

Sire: **Sua Cowboy Up 7025**  
G A R Expectation 6901  
Sua Expectation Sunset U8402  
S U A 616 Sunset 9110  
GAR-EGL Protege  
Baldrige Waylon W34  
Baldrige Blackcap T163

Dam: **GMAR Waylon D356**  
Connealy Right Answer 746  
GMAR Right Answer A332  
GMAR Lead On X459

EPD's	Dam	Sire
Birth	+3.4	+0.8
Wean	+60	+66
Milk	+23	+21
Year	+105	+118
Scrotal	+0.72	+0.18

Carcass	EPD's
Wt.	+52
Marb	-0.05
RibEye	+0.89
Fat	-0.031

SValues	
SFeedlot	93.00
SWeaned	64.00
SGrid	28.00
SBeef	121.00

EPD's								
Birth	Adj. 205 wt	CED	Birth	Weaning	Milk	Year	SC	Doc
77	725	+5	+1.3	+70	+20	+120	+0.37	+27

## GMAR Spur G323

193

DOB: 02/21/19 Reg# 19434496

H A Power Alliance 1025  
Connealy Stimulus 8419  
Black Creea of Conanga 5332

Sire: **Connealy Spur**  
TC Grid Topper 355  
Jazza of Conanga 8594  
Jemma of Conanga 5614  
S Alliance 3313  
S Chisum 6175  
S Gloria 464

Dam: **GMAR Chisum A003**  
Woodhill Foresight  
C C A Primrose 672  
Roth Primrose 1263

EPD's	Dam	Sire
Birth	+1.6	+3.3
Wean	+60	+70
Milk	+24	+32
Year	+102	+119
Scrotal	+0.70	+1.26

Carcass	EPD's
Wt.	+51
Marb	+0.54
RibEye	+0.70
Fat	+0.055

SValues	
SFeedlot	98.00
SWeaned	77.00
SGrid	45.00
SBeef	143.00

EPD's								
Birth	Adj. 205 wt	CED	Birth	Weaning	Milk	Year	SC	Doc
79	735	+7	+2.2	+68	+25	+109	+0.18	+24

## GMAR Super Duty G344

194

DOB: 02/24/19 Reg# 19434514

LCC New Standard  
R B Active Duty 010  
B A Lady 6807 305

Sire: **GMAR Super Duty C279**  
H A Image Maker 0415  
GMAR Image Maker X306  
GMAR Alliance 6290  
Connealy Impression  
DD Impression 1010  
DD Molly 621 Newline

Dam: **GMAR Impression C391**  
S A V Final Answer 0035  
GMAR Final Answer X328  
GMAR New Design 6155

EPD's	Dam	Sire
Birth	+0.1	+3.3
Wean	+42	+83
Milk	+18	+26
Year	+74	+149
Scrotal	+1.08	+0.46

Carcass	EPD's
Wt.	+36
Marb	+0.19
RibEye	+0.48
Fat	-0.028

SValues	
SFeedlot	70.00
SWeaned	51.00
SGrid	34.00
SBeef	104.00

EPD's								
Birth	Adj. 205 wt	CED	Birth	Weaning	Milk	Year	SC	Doc
78	688	+6	+1.8	+59	+20	+109	+0.90	+12

## GMAR Payweight G465

195

DOB: 02/16/19 Reg# 19415663

Vermilion Payweight J847  
Basin Payweight 006S  
Basin Lucy 3829

Sire: **Basin Payweight 1682**  
HARB Pendleton 765 J H  
21AR O Lass 7017  
21AR O Lass F24A  
Connealy Impression  
DD Impression 110  
DD Molly 905 K205

Dam: **GMAR Impression D369**  
KMK Alliance 6595 I87  
GMAR Alliance X196  
GMAR Image Maker 7036

EPD's	Dam	Sire
Birth	+4.1	+0.7
Wean	+69	+67
Milk	+34	+33
Year	+116	+119
Scrotal	+1.07	+1.02

Carcass	EPD's
Wt.	+69
Marb	+0.44
RibEye	+0.46
Fat	+0.059

SValues	
SFeedlot	118.00
SWeaned	96.00
SGrid	37.00
SBeef	155.00

EPD's								
Birth	Adj. 205 wt	CED	Birth	Weaning	Milk	Year	SC	Doc
82	686	+1	+3.1	+75	+38	+125	+1.29	+15

Fall 2019 Non-Parent Bull Breed Averages - American Angus Association

CED	BW	WW	YW	MILK	SC	CW	MARB	RE	FAT	\$M	\$W	\$F	\$G	\$B
+6	+1.3	+54	+95	+25	+75	+40	+54	+54	+0.010	+63	+55	+80	+46	+126



# - Spring Yearling Bulls -

## GMAR Spur G372

196 DOB: 02/27/19 Reg# 19434670

Sire: **Connealy Spur**  
 H A Power Alliance 1025  
 Connealy Stimulus 8419  
 Black Cressa of Conanga 5332  
 TC Grid Topper 355  
 Jazzza of Conanga 8594  
 Jemma of Conanga 5614  
 Kesslers Frontman R001  
 Musgrave Foundation  
 MCATL Blackcap Juara 29-434

Dam: **GMAR Foundation B133**  
 Ironwood New Level  
 GMAR New Level 5072  
 GMAR Really Windy 3218

EPD's	Dam	Sire
Birth	-0.9	+3.3
Wean	+49	+70
Milk	+28	+32
Year	+86	+119
Scrotal	+0.09	+1.26
Carcass	EPD's	
Wt.	+51	
Marb	+0.65	
RibEye	+0.59	
Fat	+0.044	
SValues		
SFeedlot	73.00	
SWeaned	83.00	
SGrid	50.00	
SBeef	123.00	

EPD's								
Birth	Adj. 205 wt	CED	Birth	Weaning	Milk	Year	SC	Doc
88	742	+7	+1.9	+70	+33	+120	+0.23	+8

## GMAR Resource G175

197 DOB: 01/29/19 Reg# 19409401

Sire: **S A V Resource 1441**  
 R R Rito 707  
 Rito 707 of Ideal 3407 7075  
 Ideal 3407 of 1418 076  
 S A V 8180 Traveler 004  
 S A V Blackcap May 4136  
 S A V May 2397  
 Connealy Product 568  
 Connealy Final Product  
 Ebonista of Conanga 471

Dam: **GMAR Final Product A532**  
 K M R Force 714  
 GMAR Force 3148  
 GMAR Maid 7227

EPD's	Dam	Sire
Birth	-1.1	+4.1
Wean	+32	+70
Milk	+17	+19
Year	+60	+133
Scrotal	+0.52	+1.18
Carcass	EPD's	
Wt.	+34	
Marb	+0.33	
RibEye	+0.58	
Fat	+0.043	
SValues		
SFeedlot	64.00	
SWeaned	34.00	
SGrid	35.00	
SBeef	99.00	

EPD's								
Birth	Adj. 205 wt	CED	Birth	Weaning	Milk	Year	SC	Doc
95	655	+1	+1.8	+43	+18	+87	+1.04	+21

## GMAR Broken Bow G10A

198 DOB: 01/25/19 Reg# 19433113

Sire: **KM Broken Bow 002**  
 C F Right Design 1802  
 Summitcrest Complete 1P55  
 Summitcrest Elba 1M17  
 Basin Ambush 8161  
 Summitcrest Princess 0P12  
 Summitcrest Princess 2J10  
 HA Outside 3008  
 HA Cowboy Up 5405  
 HA Blackcap Lady 1602

Dam: **GMAR Cowgirl Up E267**  
 Connealy Right Answer 746  
 GMAR Right Answer A300  
 GMAR New Design W170

EPD's	Dam	Sire
Birth	+0.4	-1.6
Wean	+67	+62
Milk	+17	+26
Year	+118	+101
Scrotal	+1.70	+0.38
Carcass	EPD's	
Wt.	+37	
Marb	+0.56	
RibEye	+0.37	
Fat	+0.001	
SValues		
SFeedlot	67.00	
SWeaned	71.00	
SGrid	47.00	
SBeef	114.00	

EPD's								
Birth	Adj. 205 wt	CED	Birth	Weaning	Milk	Year	SC	Doc
78	738	+8	+0.2	+71	+21	+120	+1.50	+8

## GMAR Broken Bow G252

199 DOB: 02/07/19 Reg# 19409474

Sire: **KM Broken Bow 002**  
 C F Right Design 1802  
 Summitcrest Complete 1P55  
 Summitcrest Elba 1M17  
 Basin Ambush 8161  
 Summitcrest Princess 0P12  
 Summitcrest Princess 2J10  
 Basin Payweight 006S  
 Basin Payweight 1682  
 21AR O Lass 7017

Dam: **GMAR Payweight E328**  
 GMAR Final Products Z168  
 GMAR Final Product B473  
 GMAR Image Maker W044

EPD's	Dam	Sire
Birth	+1.0	-1.6
Wean	+64	+62
Milk	+29	+26
Year	+113	+101
Scrotal	+1.20	+0.38
Carcass	EPD's	
Wt.	+41	
Marb	+0.61	
RibEye	+0.58	
Fat	+0.030	
SValues		
SFeedlot	75.00	
SWeaned	85.00	
SGrid	49.00	
SBeef	125.00	

EPD's								
Birth	Adj. 205 wt	CED	Birth	Weaning	Milk	Year	SC	Doc
85	692	+7	-0.2	+67	+33	+115	+0.94	+14

## GMAR Raindance G401

200 DOB: 03/07/19 Reg# 19434529

Sire: **S A V Raindance 6848**  
 O C C Paxton 730P  
 Coleman Charlo 0256  
 Bohi Abigale 6014  
 S A V 8180 Traveler 004  
 S A V Blackcap May 4136  
 S A V May 2397  
 Connealy Leadtime  
 Connealy Lead On  
 Eligence Plus of Conanga

Dam: **JVC Altune of Conanga 803**  
 G A R Traveler 1489  
 Altune of Conanga 6104  
 Avalon 1418 of Conanga 6276

EPD's	Dam	Sire
Birth	+1.3	+1.4
Wean	+57	+70
Milk	+27	+25
Year	+96	+131
Scrotal	+0.20	+1.06
Carcass	EPD's	
Wt.	+24	
Marb	+0.27	
RibEye	+0.60	
Fat	+0.012	
SValues		
SFeedlot	54.00	
SWeaned	44.00	
SGrid	35.00	
SBeef	89.00	

EPD's								
Birth	Adj. 205 wt	CED	Birth	Weaning	Milk	Year	SC	Doc
ET	796	+9	-0.7	+44	+20	+83	+0.19	+18

## GMAR Fix It G446

201 DOB: 03/14/19 Reg# 19434687

Sire: **Koupals B & B Fix It 6072**  
 S Chisum 6175  
 Koupals B&B Fort Knox 2077  
 B&B Bikbd Progress 0032  
 DD Headline 806  
 B&B Phyllis 2041  
 B&B Zara 9032  
 S A F Focus of E R  
 Mytty In Focus  
 Mytty Countess 906

Dam: **GMAR in Focus Z210**  
 Sitz Upward 307R  
 GMAR Upward X151  
 GMAR Rito 0276

EPD's	Dam	Sire
Birth	-0.2	+2.9
Wean	+44	+70
Milk	+30	+28
Year	+80	+123
Scrotal	+1.27	+0.57
Carcass	EPD's	
Wt.	+33	
Marb	+0.11	
RibEye	+0.42	
Fat	+0.018	
SValues		
SFeedlot	64.00	
SWeaned	52.00	
SGrid	24.00	
SBeef	88.00	

EPD's								
Birth	Adj. 205 wt	CED	Birth	Weaning	Milk	Year	SC	Doc
92	712	+6	+2.8	+58	+22	+108	+0.51	+14

## GMAR Payweight G142

202 DOB: 02/10/19 Reg# 19415642

Sire: **Basin Payweight 1682**  
 Vermilion Payweight J847  
 Basin Payweight 006S  
 Basin Lucy 3829  
 HARB Pendleton 765 J H  
 21AR O Lass 7017  
 21AR O Lass F24A  
 Connealy Final Product  
 CKF Duke 202  
 HAF Front Page Gal D3

Dam: **GMAR Final Product D300**  
 S A V Final Answer 0035  
 GMAR Final Answer X325  
 GMAR Supreme 1299

EPD's	Dam	Sire
Birth	+0.4	+0.7
Wean	+49	+67
Milk	+27	+33
Year	+90	+119
Scrotal	+0.70	+1.02
Carcass	EPD's	
Wt.	+40	
Marb	+0.39	
RibEye	+0.34	
Fat	+0.057	
SValues		
SFeedlot	84.00	
SWeaned	72.00	
SGrid	33.00	
SBeef	117.00	

EPD's								
Birth	Adj. 205 wt	CED	Birth	Weaning	Milk	Year	SC	Doc
80	663	+5	+1.2	+56	+34	+104	+0.99	+13

## GMAR Spur G73A

203 DOB: 02/07/19 Reg# 19415635

Sire: **Connealy Spur**  
 H A Power Alliance 1025  
 Connealy Stimulus 8419  
 Black Cressa of Conanga 5332  
 TC Grid Topper 355  
 Jazzza of Conanga 8594  
 Jemma of Conanga 5614  
 GAR-EGL Protege  
 Baldrige Waylon W34  
 Baldrige Blackcap T163

Dam: **GMAR Waylon D070**  
 G T Shear Force  
 GMAR Shear Force X019  
 GMAR Image Maker U003

EPD's	Dam	Sire
Birth	-0.1	+3.3
Wean	+57	+70
Milk	+17	+32
Year	+97	+119
Scrotal	+0.76	+1.26
Carcass	EPD's	
Wt.	+35	
Marb	+0.72	
RibEye	+0.33	
Fat	+0.035	
SValues		
SFeedlot	67.00	
SWeaned	77.00	
SGrid	51.00	
SBeef	118.00	

EPD's								
Birth	Adj. 205 wt	CED	Birth	Weaning	Milk	Year	SC	Doc
75	686	+10	+0.8	+62	+28	+101	+1.26	+11

Fall 2019 Non-Parent Bull Breed Averages - American Angus Association

CED	BW	WW	YW	MILK	SC	CW	MARB	RE	FAT	\$M	\$W	\$F	\$G	\$B
+6	+1.3	+54	+95	+25	+75	+40	+54	+54	+0.010	+63	+55	+80	+46	+126

# - Spring Yearling Bulls -

## GMAR Raindance G797

204  
DOB: 02/27/19 Reg# 19409536

O C C Paxton 730P  
Coleman Charlo 0256  
Bohi Abigale 6014

Sire: **S A V Raindance 6848**  
S A V 8180 Traveler 004  
S A V Blackcap May 4136  
S A V May 2397  
Nichols Extra K205  
Circle L Extra 880  
Sinclair Lady 5ET1 4465

Dam: **GMAR Extra C480**  
Ironwood New Level  
GMAR New Level 5065  
GMAR MS Gateway 7134

EPD's		Dam	Sire
Birth	+0.6	+1.4	
Wean	+42	+70	
Milk	+34	+25	
Year	+71	+131	
Scrotal	+0.24	+1.06	

Carcass		EPD's
Wt.		+48
Marb		+0.10
RibEye		+0.72
Fat		-0.012

SValues	
SFeedlot	84.00
SWeaned	54.00
SGrid	31.00
SBeef	115.00

EPD's								
Birth	Adj. 205 wt	CED	Birth	Weaning	Milk	Year	SC	Doc
87	682	+0	+2.6	+47	+33	+90	+0.49	-2

## GMAR Southern Charm G849

208  
DOB: 03/03/19 Reg# 19434557

BT Crossover 758N  
Silveiras Conversion 8064  
EXG Saras Dream S609 R3

Sire: **BUBS Southern Charm AA31**  
Connealy Stimulus 8419  
Hickory Hill Erica 009  
Hickory Hill Erica TA32  
Hero 6267 of R R 2418  
H A Image Maker 0415  
H A Rito Blackcap 9038

Dam: **GMAR Image Maker X14**  
KMK Alliance 6595 I87  
GMAR Alliance U414  
GMAR Special Design 4088

EPD's		Dam	Sire
Birth	+0.1	+2.8	
Wean	+61	+71	
Milk	+26	+29	
Year	+96	+122	
Scrotal	+0.71	+1.82	

Carcass		EPD's
Wt.		+50
Marb		+0.82
RibEye		+0.65
Fat		+0.023

SValues	
SFeedlot	104.00
SWeaned	78.00
SGrid	61.00
SBeef	166.00

EPD's								
Birth	Adj. 205 wt	CED	Birth	Weaning	Milk	Year	SC	Doc
78	713	+12	-0.4	+63	+30	+104	+1.07	+11

## GMAR Raindance G838

205  
DOB: 03/03/19 Reg# 19471283

O C C Paxton 730P  
Coleman Charlo 0256  
Bohi Abigale 6014

Sire: **S A V Raindance 6848**  
S A V 8180 Traveler 004  
S A V Blackcap May 4136  
S A V May 2397  
Connealy Consensus 7229  
EXAR Significant 1769B  
Sitz Henrietta Pride 643T

Dam: **Pierce Significant B402**  
Feltons Meat Packer 62  
Becker Farms Quality 5044  
B F A Quality 749

EPD's		Dam	Sire
Birth	+2.9	+1.4	
Wean	+48	+70	
Milk	+26	+25	
Year	+88	+131	
Scrotal	+0.28	+1.06	

Carcass		EPD's
Wt.		+34
Marb		+0.25
RibEye		+0.87
Fat		-0.012

SValues	
SFeedlot	74.00
SWeaned	45.00
SGrid	40.00
SBeef	114.00

EPD's								
Birth	Adj. 205 wt	CED	Birth	Weaning	Milk	Year	SC	Doc
88	705	-2	+2.8	+53	+21	+103	+0.21	+22

## GMAR Raindance G869

209  
DOB: 03/06/19 Reg# 19434574

O C C Paxton 730P  
Coleman Charlo 0256  
Bohi Abigale 6014

Sire: **S A V Raindance 6848**  
S A V 8180 Traveler 004  
S A V Blackcap May 4136  
S A V May 2397  
Connealy Consensus 7229  
EXAR Significant 1769B  
Sitz Henrietta Pride 643T

Dam: **GMAR Significant B439**  
Ironwood New Level  
GMAR New Level 5048  
GMAR Supreme 1540

EPD's		Dam	Sire
Birth	+0.4	+1.4	
Wean	+47	+70	
Milk	+30	+25	
Year	+87	+131	
Scrotal	+0.52	+1.06	

Carcass		EPD's
Wt.		+45
Marb		+0.23
RibEye		+0.73
Fat		+0.006

SValues	
SFeedlot	92.00
SWeaned	60.00
SGrid	35.00
SBeef	127.00

EPD's								
Birth	Adj. 205 wt	CED	Birth	Weaning	Milk	Year	SC	Doc
87	676	+11	+0.2	+61	+22	+115	+0.73	+21

## GMAR Reno G025

206  
DOB: 01/09/19 Reg# 19409255

Summitcrest Complete 1P55  
KM Broken Bow 002  
Summitcrest Princess 0P12

Sire: **Spring Cove Reno 4021**  
C C A Emblazon 702  
Spring Cove Liza 021  
Spring Cove Liza 721  
Basin Payweight 006S  
Basin Payweight 1682  
21AR O Lass 7017

Dam: **GMAR Payweight E102**  
H A Image Maker 0415  
GMAR Image Maker U632  
GMAR Rito Lady 4140

EPD's		Dam	Sire
Birth	-0.2	+0.8	
Wean	+53	+81	
Milk	+29	+38	
Year	+94	+136	
Scrotal	+0.70	+1.28	

Carcass		EPD's
Wt.		+35
Marb		+0.46
RibEye		+0.39
Fat		-0.007

SValues	
SFeedlot	82.00
SWeaned	71.00
SGrid	43.00
SBeef	126.00

EPD's								
Birth	Adj. 205 wt	CED	Birth	Weaning	Milk	Year	SC	Doc
68	669	+11	-0.4	+55	+34	+100	+0.73	+14

## GMAR Spur G258

210  
DOB: 02/09/19 Reg# 19409479

H A Power Alliance 1025  
Connealy Stimulus 8419  
Black Creeza of Conanga 5332

Sire: **Connealy Spur**  
TC Grid Topper 355  
Jazza of Conanga 8594  
Jemma of Conanga 5614  
GAR-EGL Protege  
Baldrige Waylon W34  
Baldrige Blackcap T163

Dam: **GMAR Waylon D191**  
Connealy Final Product  
GMAR Final Product A453  
GMAR Traveler 7515

EPD's		Dam	Sire
Birth	+4.7	+3.3	
Wean	+67	+70	
Milk	+19	+32	
Year	+114	+119	
Scrotal	+0.54	+1.26	

Carcass		EPD's
Wt.		+41
Marb		+0.64
RibEye		+0.50
Fat		+0.026

SValues	
SFeedlot	82.00
SWeaned	58.00
SGrid	50.00
SBeef	132.00

EPD's								
Birth	Adj. 205 wt	CED	Birth	Weaning	Milk	Year	SC	Doc
85	709	+3	+4.4	+62	+26	+106	+0.92	+23

## GMAR Spur G896

207  
DOB: 03/10/19 Reg# 19503540

H A Power Alliance 1025  
Connealy Stimulus 8419  
Black Creeza of Conanga 5332

Sire: **Connealy Spur**  
TC Grid Topper 355  
Jazza of Conanga 8594  
Jemma of Conanga 5614  
Koupals B&B Identity  
DD Identity 306  
DD Molly 617 Newsline

Dam: **Pierce Identity C513**  
Mohnen Breezy 280  
GMAR Breezy Z676  
Becker Farms Quality 5040

EPD's		Dam	Sire
Birth	+2.4	+3.3	
Wean	+40	+70	
Milk	+30	+32	
Year	+71	+119	
Scrotal	+1.04	+1.26	

Carcass		EPD's
Wt.		+40
Marb		+0.45
RibEye		+0.60
Fat		+0.021

SValues	
SFeedlot	74.00
SWeaned	69.00
SGrid	43.00
SBeef	117.00

EPD's								
Birth	Adj. 205 wt	CED	Birth	Weaning	Milk	Year	SC	Doc
83	726	+2	+3.6	+56	+35	+85	+1.08	+8

## GMAR Southern Joe G349

211  
DOB: 02/25/19 Reg# 19434519

Silveiras Conversion 8064  
BUBS Southern Charm AA31  
Hickory Hill Erica 009

Sire: **BUBS Southern Joe 674D**  
BUBS Tom Tom W02  
BUBS Josey 39A  
BUBS Josey S71  
Basin Payweight 006S  
Basin Payweight 1682  
21AR O Lass 7017

Dam: **GMAR Payweight E146**  
H A Image Maker 0415  
GMAR Image Maker U011  
GMAR Rito 6373

EPD's		Dam	Sire
Birth	-0.3	+0.2	
Wean	+66	+68	
Milk	+35	+33	
Year	+118	+118	
Scrotal	+0.53	+1.37	

Carcass		EPD's
Wt.		+55
Marb		+0.60
RibEye		+0.20
Fat		+0.099

SValues	
SFeedlot	108.00
SWeaned	83.00
SGrid	37.00
SBeef	145.00

EPD's								
Birth	Adj. 205 wt	CED	Birth	Weaning	Milk	Year	SC	Doc
75	740	+12	-0.6	+69	+30	+118	+0.45	+22

Fall 2019 Non-Parent Bull Breed Averages - American Angus Association

CED	BW	WW	YW	MILK	SC	CW	MARB	RE	FAT	\$M	\$W	\$F	\$G	\$B
+6	+1.3	+54	+95	+25	+75	+40	+54	+54	+0.010	+63	+55	+80	+46	+126



# - Two Year Old Bulls -

## GMAR Identity F928

212

DOB: 04/02/18 Reg# 19156572

Sire: **JLD Identity 212**  
 Sitz Upward 307R  
 Koupals B&B Identity  
 B&B Erica 605  
 Bon View New Design 878  
 JLD Molly 808 878  
 JLD Molly 508 338  
 Connealy Revenue 7289  
 FF Dempsey Y11  
 FF Henrietta Pride W10  
 Dam: **GMAR Dempsey B319**  
 H A Image Maker 0415  
 GMAR Image Maker X257  
 GMAR New Design 4155

EPD's	Dam	Sire
Birth	+0.6	+2.9
Wean	+50	+85
Milk	+27	+26
Year	+101	+149
Scrotal	+0.48	+0.42
Carcass	EPD's	
Wt.		+75
Marb		+0.46
RibEye		+0.47
Fat		-0.015
SValues		
\$Feedlot		135.00
\$Weaned		82.00
\$Grid		45.00
\$Beef		180.00

EPD's							
Birth	CED	Birth	Weaning	Milk	Year	SC	Doc
87	-8	+3.8	+82	+33	+155	+1.03	+14

## GMAR Active Duty F764

213

DOB: 02/15/18 Reg# 19093723

Sire: **R B Active Duty 010**  
 Bon View New Design 1407  
 LCC New Standard  
 LCC Sunset K3118  
 Vermilion Dateline 7078  
 B A Lady 6807 305  
 G D LADY HI FLYER 302  
 Hero 6267 of R R 2418  
 H A Image Maker 0415  
 H A Rito Blackcap 9038  
 Dam: **GMAR Image Maker X306**  
 KMK Alliance 6595 I87  
 GMAR Alliance 6290  
 GMAR Merger 0069

EPD's	Dam	Sire
Birth	+2.0	+1.7
Wean	+52	+65
Milk	+40	+21
Year	+85	+117
Scrotal	+0.41	+1.37
Carcass	EPD's	
Wt.		+31
Marb		+0.28
RibEye		+0.48
Fat		+0.038
SValues		
\$Feedlot		53.00
\$Weaned		64.00
\$Grid		31.00
\$Beef		84.00

EPD's							
Birth	CED	Birth	Weaning	Milk	Year	SC	Doc
60	+2	+2.6	+59	+32	+101	+0.97	+15

## GMAR Fix W7993

214

DOB: 02/28/18 Reg# 19115316

Sire: **Koupals B & B Fix It 6072**  
 S Chisum 6175  
 Koupals B&B Fort Knox 2077  
 B&B Blkbd Progress 0032  
 DD Headline 806  
 B&B Phyllis 2041  
 B&B Zara 9032  
 Connealy Front Page 0228  
 Kesslers Frontman R001  
 Kesslers Bell 0024  
 Dam: **GMAR Frontman Z182**  
 Sitz Upward 307R  
 GMAR Dateline X166  
 GMAR Dateline 2081

EPD's	Dam	Sire
Birth	+1.4	+2.9
Wean	+45	+70
Milk	+27	+28
Year	+73	+123
Scrotal	+0.33	+0.57
Carcass	EPD's	
Wt.		+18
Marb		+0.44
RibEye		+0.25
Fat		+0.085
SValues		
\$Feedlot		35.00
\$Weaned		57.00
\$Grid		31.00
\$Beef		66.00

EPD's							
Birth	CED	Birth	Weaning	Milk	Year	SC	Doc
87	+5	+2.0	+45	+32	+75	-0.36	+10

## GMAR Juneau F524

215

DOB: 04/05/18 Reg# 19156546

Sire: **MAR Juneau 4541**  
 O C C Juneau 807J  
 MID Performer 015  
 Glauz Blackcap Pride 5010  
 Tokach Upward 8047  
 Mizpah Flossy 1106  
 Mizpah Flossy 5193  
 Connealy Consensus 7229  
 EXAR Significant 1769B  
 Sitz Henrietta Pride 643T  
 Dam: **GMAR Significant B240**  
 Mytty In Focus  
 GMAR In Focus Z076  
 GMAR Industry X145

EPD's	Dam	Sire
Birth	-0.1	+5.2
Wean	+42	+69
Milk	+26	+28
Year	+73	+112
Scrotal	+0.67	+0.64
Carcass	EPD's	
Wt.		+25
Marb		+0.10
RibEye		+0.57
Fat		+0.037
SValues		
\$Feedlot		53.00
\$Weaned		65.00
\$Grid		24.00
\$Beef		77.00

EPD's							
Birth	CED	Birth	Weaning	Milk	Year	SC	Doc
77	+12	+0.5	+50	+32	+79	+0.06	+13

## GMAR Consensus F301

216

DOB: 02/19/19 Reg# 19115228

Sire: **RRR Consensus Z3**  
 Connealy Consensus  
 Connealy Consensus 7229  
 Blue Lilly of Conanga 16  
 Vermilion Payweight J847  
 Basin Lucy 338R  
 Basin Lucy 8N02  
 Connealy Onward  
 Sitz Upward 307R  
 Sitz Henrietta Pride 81M  
 Dam: **GMAR Upward Z250**  
 KMK Alliance 6595 I87  
 GMAR Alliance 5213  
 GMAR Merger Gal 9140

EPD's	Dam	Sire
Birth	+5.8	+1.5
Wean	+61	+50
Milk	+23	+27
Year	+113	+78
Scrotal	+1.20	+0.89
Carcass	EPD's	
Wt.		+51
Marb		+0.15
RibEye		+0.84
Fat		-0.022
SValues		
\$Feedlot		90.00
\$Weaned		62.00
\$Grid		36.00
\$Beef		126.00

EPD's							
Birth	CED	Birth	Weaning	Milk	Year	SC	Doc
85	+0	+3.9	+62	+24	+104	+1.05	+0

## GMAR Call of Duty F299

217

DOB: 02/19/18 Reg# 19130767

Sire: **PVA Call of Duty 4159**  
 LCC New Standard  
 R B Active Duty 010  
 B A Lady 6807 305  
 TC Aberdeen 759  
 Pasture View Rita 1159  
 O T G Precision 1559 521  
 Connealy Consensus 7229  
 EXAR Significant 1769B  
 Sitz Henrietta Pride 643T  
 Dam: **GMAR Significant A202**  
 G A R Precision 1680  
 LaGrand Blackcap 4594  
 G A R Ext 2104

EPD's	Dam	Sire
Birth	+1.9	+1.1
Wean	+43	+49
Milk	+26	+35
Year	+73	+97
Scrotal	-0.63	+0.76
Carcass	EPD's	
Wt.		+31
Marb		+0.38
RibEye		+0.19
Fat		+0.022
SValues		
\$Feedlot		56.00
\$Weaned		63.00
\$Grid		34.00
\$Beef		90.00

EPD's							
Birth	CED	Birth	Weaning	Milk	Year	SC	Doc
77	+6	+1.4	+54	+29	+95	-0.20	+13

## GMAR Identity F907

218

DOB: 03/02/18 Reg# 19115487

Sire: **JLD Identity 212**  
 Sitz Upward 307R  
 Koupals B&B Identity  
 B&B Erica 605  
 Bon View New Design 878  
 JLD Molly 808 878  
 JLD Molly 508 338  
 Connealy Final Product  
 GMAR Final Products Z168  
 GMAR Alliance 6071  
 Dam: **GMAR Final Product B460**  
 Connealy Industry 5634  
 GMAR Industry X112  
 GMAR Traveler 9212

EPD's	Dam	Sire
Birth	+0.7	+2.9
Wean	+34	+85
Milk	+22	+26
Year	+64	+149
Scrotal	+0.75	+0.42
Carcass	EPD's	
Wt.		+35
Marb		+0.44
RibEye		+0.56
Fat		+0.043
SValues		
\$Feedlot		73.00
\$Weaned		59.00
\$Grid		40.00
\$Beef		112.00

EPD's							
Birth	CED	Birth	Weaning	Milk	Year	SC	Doc
80	+1	+2.7	+56	+28	+100	+1.01	+19

## GMAR Impression F887

219

DOB: 03/11/18 Reg# 19115471

Sire: **DD Impression 110**  
 Connealy Reflection  
 Connealy Impression  
 Pearl Pammy of Conanga 194  
 Nichols Extra K205  
 DD Molly 905 K205  
 DD Molly 617 Newsline  
 Connealy Consensus 7229  
 EXAR Significant 1769B  
 Sitz Henrietta Pride 643T  
 Dam: **GMAR Significant B285**  
 Connealy Final Product  
 GMAR Final Product Z313  
 GMAR Alliance W167

EPD's	Dam	Sire
Birth	+1.2	+2.3
Wean	+56	+64
Milk	+29	+34
Year	+101	+107
Scrotal	+1.11	+0.95
Carcass	EPD's	
Wt.		+38
Marb		+0.60
RibEye		+0.67
Fat		-0.020
SValues		
\$Feedlot		88.00
\$Weaned		67.00
\$Grid		55.00
\$Beef		143.00

EPD's							
Birth	CED	Birth	Weaning	Milk	Year	SC	Doc
75	+6	+1.6	+51	+36	+96	+0.86	+21

Fall 2019 Non-Parent Bull Breed Averages - American Angus Association

CED	BW	WW	YW	MILK	SC	CW	MARB	RE	FAT	\$M	\$W	\$F	\$G	\$B
+6	+1.3	+54	+95	+25	+75	+40	+0.54	+0.54	+0.010	+63	+55	+80	+46	+126

# - Two Year Old Bulls -

## GMAR Frontman F798

220  
DOB: 02/23/18 Reg# 19093749

Sire: **Raven Front & Center 1495**  
Kesslers Frontman R001  
Connealy Front & Center  
Jais of Conanga 9585  
Raven Admiral 1726  
Raven Extra 3408  
Raven Extra 33  
Connealy Consensus 7229  
Connealy Black Granite  
Eura Elga of Conanga 9109

Dam: **GMAR Black Granite D729**  
Musgrave Foundation  
GMAR Foundation B492  
GMAR in Focus X130

EPD's	Dam	Sire
Birth	+1.6	+1.4
Wean	+61	+59
Milk	+28	+30
Year	+107	+104
Scrotal	+0.89	+0.91
Carcass	EPD's	
Wt.	+39	
Marb	+0.39	
RibEye	+0.30	
Fat	+0.020	
SValues		
SFeedlot	90.00	
SWeaned	79.00	
SGrid	36.00	
SBeef	126.00	

EPD's							
Birth	CED	Birth	Weaning	Milk	Year	SC	Doc
80	+6	+1.7	+62	+37	+111	+0.89	+30

## GMAR Active Duty F943

221  
DOB: 04/10/18 Reg# 19156583

Sire: **ICC Active Duty 5964**  
LCC New Standard  
R B Active Duty 010  
B A Lady 6807 305  
Basin Rainmaker 654X  
Coleman Donna 1103  
KMK Donna J311  
Connealy Product 568  
Connealy Final Product  
Ebonista of Conanga 471

Dam: **GMAR Final Product A148**  
GDAR Game Day 449  
GMAR Game Day Y003  
C C A Primrose 672

EPD's	Dam	Sire
Birth	+1.1	+1.1
Wean	+55	+49
Milk	+34	+31
Year	+101	+85
Scrotal	+1.03	-0.02
Carcass	EPD's	
Wt.	+30	
Marb	+0.07	
RibEye	+0.53	
Fat	+0.013	
SValues		
SFeedlot	61.00	
SWeaned	61.00	
SGrid	24.00	
SBeef	86.00	

EPD's							
Birth	CED	Birth	Weaning	Milk	Year	SC	Doc
80	+5	-0.1	+45	+36	+85	+0.72	+22

## GMAR Identity F938

222  
DOB: 04/06/18 Reg# 19156580

Sire: **JLD Identity 212**  
Sitz Upward 307R  
Koupals B&B Identity  
B&B Erica 605  
Bon View New Design 878  
JLD Molly 808 878  
JLD Molly 508 338  
Hero 6267 of R R 2418  
H A Image Maker 0415  
H A Rito Blackcap 9038

Dam: **GMAR Image Maker X271**  
Rito 616 of 4B20 6807  
GMAR Rito 1537  
GMAR Super Gal 8124

EPD's	Dam	Sire
Birth	-0.3	+2.9
Wean	+42	+85
Milk	+23	+26
Year	+68	+149
Scrotal	+0.13	+0.42
Carcass	EPD's	
Wt.	+38	
Marb	+0.18	
RibEye	+0.32	
Fat	+0.003	
SValues		
SFeedlot	88.00	
SWeaned	57.00	
SGrid	28.00	
SBeef	116.00	

EPD's							
Birth	CED	Birth	Weaning	Milk	Year	SC	Doc
89	+3	+1.0	+59	+20	+100	+0.27	+17

## GMAR Cowboy Up F189

223  
DOB: 02/05/18 Reg# 19088639

Sire: **HA Cowboy Up 5405**  
KG Solution 0018  
HA Outside 3008  
HA EVER LADY 1575  
Sitz Upward 307R  
HA Blackcap Lady 1602  
HA BLACKCAP LADY 5515  
Connealy Tobin  
Connealy Confidence 0100  
Becka Gala of Conanga 8281

Dam: **GMAR Confidence C405**  
Sitz Upward 307R  
GMAR Sitz Upward Y434  
GMAR New Design 5334

EPD's	Dam	Sire
Birth	+1.1	+2.6
Wean	+59	+78
Milk	+15	+8
Year	+102	+142
Scrotal	+0.02	+1.31
Carcass	EPD's	
Wt.	+60	
Marb	+0.02	
RibEye	+0.83	
Fat	+0.011	
SValues		
SFeedlot	123.00	
SWeaned	53.00	
SGrid	26.00	
SBeef	149.00	

EPD's							
Birth	CED	Birth	Weaning	Milk	Year	SC	Doc
83	+7	+3.0	+78	+8	+137	+0.63	+24

## GMAR Identity F946

224  
DOB: 04/14/18 Reg# 19156586

Sire: **JLD Identity 212**  
Sitz Upward 307R  
Koupals B&B Identity  
B&B Erica 605  
Bon View New Design 878  
JLD Molly 808 878  
JLD Molly 508 338  
Sitz Alliance 6595  
KMK Alliance 6595 I87  
G A R Ext 916

Dam: **GMAR Alliance W286**  
ACF New Design 1023  
GMAR New Design 3524  
GMAR Cappuccino 8003

EPD's	Dam	Sire
Birth	+1.9	+2.9
Wean	+50	+85
Milk	+22	+26
Year	+76	+149
Scrotal	+0.86	+0.42
Carcass	EPD's	
Wt.	+45	
Marb	+0.55	
RibEye	+0.33	
Fat	+0.064	
SValues		
SFeedlot	86.00	
SWeaned	74.00	
SGrid	40.00	
SBeef	126.00	

EPD's							
Birth	CED	Birth	Weaning	Milk	Year	SC	Doc
82	+1	+2.5	+65	+28	+105	+0.44	+20

## GMAR Bonus F322

225  
DOB: 02/22/18 Reg# 19115250

Sire: **Basin Bonus 4345**  
Basin Payweight 006S  
Basin Payweight 1682  
21AR O Lass 7017  
Connealy Consensus 7229  
Basin Erica 2223  
44 Erica W040  
GAR-EGL Protege  
Baldrige Waylon W34  
Baldrige Blackcap T163

Dam: **GMAR Waylon D356**  
Connealy Right Answer 746  
GMAR Right Answer A332  
GMAR Lead On X459

EPD's	Dam	Sire
Birth	+3.4	+1.2
Wean	+60	+74
Milk	+23	+43
Year	+105	+130
Scrotal	+0.72	+0.76
Carcass	EPD's	
Wt.	I + 48	
Marb	I + 0.71	
RibEye	I + 0.60	
Fat	I + 0.012	
SValues		
SFeedlot	99.00	
SWeaned	67.00	
SGrid	56.00	
SBeef	155.00	

EPD's							
Birth	CED	Birth	Weaning	Milk	Year	SC	Doc
87	-5	+5.4	+72	+33	+127	I +0.76	I +30

Fall 2019 Non-Parent Bull Breed Averages - American Angus Association

CED	BW	WW	YW	MILK	SC	CW	MARB	RE	FAT	\$M	\$W	\$F	\$G	\$B
+6	+1.3	+54	+95	+25	+75	+40	+0.54	+0.54	+0.010	+63	+55	+80	+46	+126



# Commercial Bred Heifers

Synchronized and AI'd to Connealy Black Granite • Ultrasounded for calving date • Start calving 2/15/20

*This set of straight Black Heifers is always a sale feature. These heifers are a combination of bought and home raised heifers. The heifers purchased are from the Borgialli and Kindred Ranches which are longtime customers known for their quality and reputation cattle -the heifers carry a heavy influence of Green Mountain Genetics and are bred to excel in any environment and work in any part of the country. These heifers were AI'd to Connealy Black Granite and cleaned up with low birth weight Green Mountain Bulls. This set of future cows should calve unassisted and get a great start. This group of heifers will make an outstanding set of cows and are due to start calving February 15th.*

## GROUP A

### LOTS 1 - 125 RED TAGS

*Heifers due 2/15/20 to Connealy Black Granite*

---

---

---

## GROUP B

### LOTS 1 - 71 WHITE TAGS

*Heifers due 3/1/20- thru 3/29/20*

---

---

---

## GROUP C

### LOTS 1 - 31 BLUE TAGS

*Heifers due 4/1/20- thru 4/15/20*

---

---

---



## Donation Heifer

*Proceeds will be going to The Yellowstone Boys & Girls Ranch and Reach Inc.*

## Reach Inc

Reach, Inc is a private, non-profit corporation located in Bozeman, Montana. In operation since 1974, Reach's mission "is to support adults with disabilities whom we serve to attain their individual goals and aspirations." Currently Reach works with about 100 people with disabilities (including Dwight & June Winchester's youngest son Clint), providing a range of supports including 24 hour residential services, supportive living programs, assisting people to gain and maintain employment and providing transportation. Reach believes that individuals with disabilities have the right to work, live and recreate in their communities. Reach is dedicated to assisting people with disabilities in becoming valued members of their community.

## Yellowstone Boys and Girls Ranch

Yellowstone Boys and Girls Ranch has been helping troubled kids since 1957. Today YBGR operates a 410-acre working farm and ranch by allowing kids the opportunity to have a hands-on experience working with livestock, equestrian, welding, woodworking and small engine repair through our Vo-Ag classes. To learn more about our Calf Roundup and Homes for Heifers Program, please contact Gary Adams at 406-855-5230.



# - Absentee Bidding -



## HOW TO PARTICIPATE AS AN ABSENTEE BUYER

We have made preparations to bid and buy livestock through Superior Productions' "Call or Click-To-Bid" service for those unable to attend in person on sale day. **Please note that all of the lots in the sale will also be available for viewing online prior to sale day at [www.superiorlivestock.com](http://www.superiorlivestock.com).**

## HERE'S HOW IT WORKS

**Turn in Bids Over the Phone.** This is our traditional method of buying livestock and is the suggested process for anyone who does not have consistent, high-speed internet. To get started simply go online to [www.superiorlivestock.com](http://www.superiorlivestock.com) and click on the tab titled "Register for a Buyer Number". Select the registration form for Superior Productions and print the registration form. Fill it out and fax it in to Superior Productions at (817) 378-3380 with a signature on it, or scan and email the form to [info@superiorauction.com](mailto:info@superiorauction.com). You can also mail it in to the address provided on the form. Upon receipt of this information Superior will call you with a buyer's number and the bid line phone number that you will use on sale day to place bids over the phone.

**Click-To-Bid.** This is Superior's online bidding platform for cattle buying. **Please note that high speed internet is required - this is not for dial-up or satellite internet.** Registration is free, but you must become a member of [www.superiorclicktobid.com](http://www.superiorclicktobid.com) to sign up. Becoming a member is easy - just go to the homepage of [www.superiorclicktobid.com](http://www.superiorclicktobid.com) and follow the out-lined steps to get started. Input your information and select a username and password. You will receive an e-mail confirming you are a member. From that point forward you just have to sign in and select the sale you would like to register for and once approved you will receive an e-mail or call confirming which sale you are now registered for.

**Viewing the Auction.** There are two places to view the sale broadcast live on the internet: [www.superiorlivestock.com](http://www.superiorlivestock.com) or [www.superiorclicktobid.com](http://www.superiorclicktobid.com). Just go to the home page of either website and select the auction. If you just want to watch the auction on your computer, smartphone or tablet go to [www.superiorlivestock.com](http://www.superiorlivestock.com), but if you want to bid over the computer you must go to [www.superiorclicktobid.com](http://www.superiorclicktobid.com). Remember you can call in to bid on the internet, but you must be a member of [www.superiorclicktobid.com](http://www.superiorclicktobid.com) to "clickto-bid". Your computer must have Flash Media Player installed for this website to view the auction. If you have any questions, please call the Superior Productions office at 800-43-4452.



**\*If you plan to bid by phone through Superior Livestock or 'Click-to-Bid', you must register at [www.superiorlivestock.com](http://www.superiorlivestock.com) prior to bidding.**





## Vista<sup>®</sup>. Easy on cattle, strong on productivity.

It's simple logic: A vaccine should move your cattle ahead. Not set 'em back with harsh side effects. That's why Vista<sup>®</sup> vaccines have earned such a strong reputation among leading cattlemen. With Vista, cattle reach their natural potential. Deliver maximum value. And keep moving forward.

merck-animal-health-usa.com • 800-521-5767  
Copyright ©2018 Intervet Inc., doing business as Merck Animal Health, a subsidiary of Merck & Co., Inc. All rights reserved.  
54670 1/18 BV-VST-54523

**Vista**  
ALWAYS AHEAD.

**MERCK**  
Animal Health



*- Notes -*





# The GMAR Crew...



*Tim & Kris Todd Family*



*Travis & Leigh Ann*



*Ryder, Jeremy, Teigen, Melana & Beckam*



*Justin, Maggie & Ty Pierce*  
Managers of the GMAR Flatwillow Ranch



*Scott, Hope & Sara Opie*  
Green Mountain Ryegate Ranch



*Nevada, Keelan, Colton & Alyshia Mury*  
Managers of the GMAR Musselshell Ranch



35 Green Mountain Dr  
 Ryegate, MT 59074

*Address Service Requested*

**FIRST CLASS MAIL**

FIRST CLASS  
 AUTO  
 US POSTAGE  
 PAID  
 PERMIT 181

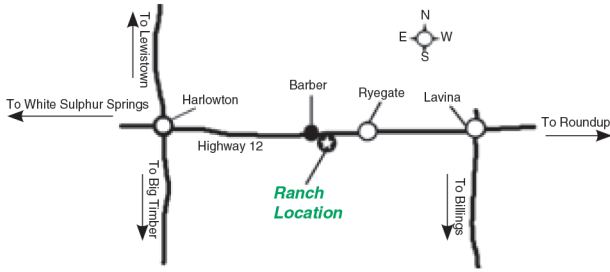

Offering 220 Performance Packed Bulls including these Elite Herd Sire Prospects



**GMAR Dually 9317**



**GMAR President 9311**



**GMAR Innovation 9304**



**GMAR Southern Charm 9307**