

50th
CELEBRATING
anniversary

GREEN MOUNTAIN
ANGUS RANCH
RYEGATE,
MONTANA



The Cattlemen's Choice

Friday **November 17, 2023**

At the Ranch, Ryegate, MT | Lunch 11:00 a.m. | Sale 1:00 p.m.

Hello from all of us at
Green Mountain Angus Ranch!

Hope this finds all of you in good health and having a prosperous year. We here at Green Mountain have reached a milestone as this is our 50th year in the Angus business. It seems like yesterday when we had our first bull sale at Sturgis Livestock Sale barn in 1973. There has been a lot of changes in the breed since then. One thing that hasn't changed is our commitment to provide the best service and the best genetics that are available. Our commitment to you our customer will always be our number 1 priority. Thank You for letting us be a part of your program!

This has been a very good year here in central Montana. Early rains gave us a good grass crop and we even got to cut some dry land hay-something we haven't been able to do for several years. It sure feels good to see the stack yards full! Another great thing this year is our cattle prices. Most of us sold our calves and yearlings for the highest prices we have ever received. The national cow herd is at an all-time low, beef consumption is high, exports are great, all of these facts tend to make me think we have several good years in front of us.

The sale bulls are again being fed at Brad Kraft's in Billings. Brad does a great job feeding the bulls the right way. They are fed to stay sound. The sale bulls have been picked and are in their pens. This year's crop looks to be the best set we have ever raised. Flagstone and Advocate did their usual great job. Both bulls are making a positive mark on the Angus breed. New bulls like Wrangle and Architect have fit right into this program. Wrangler is one of the top calving ease sires in the Angus breed. His calves come easy, have lots of vigor and grow up to be thick stout calves. Wrangler will be represented in the sale with over 40 sons selling. Architect is a new growth bull that we tried this year. Architect goes back to the great Chisum bull that we used several years ago. Our Chisum daughters are some of our best cows. We are hoping Architect does the same. Sitz Virtue is another new sire with a high PAP score. Virtue is doing a great job all over the country. Virtue sons show a lot of thickness and stand good on their feet and legs. The Virtue calves that we had on display during the tour were a lot of peoples favorite. As in the past the bulls will be wintered, semen tested and delivered at no charge in the spring. No matter what you are looking for- growth, maternal, carcass traits or calving ease this sale will have what you need.

This year's sale heifers look to be the best set we have ever offered. The majority of these heifers have come out of our registered herd. They will be sold as commercial but the buyers will be able to obtain the papers for an additional fee. The AI sires that we bred these heifer to are Advocate, and the Beef 360 bull S Wrangler, Armstrong and KG Premier. This will be a great opportunity to purchase some of our top genetics. These heifers will make a great set of cows and have a lot of future in front of them.

As always we would like to thank you for considering us and letting us be a part of your program. We will continue to use all the available tools that are out there to produce the type of cattle that meet and exceed your expectations. We invite you to visit our website at www.greenmountainangus.com

Please consider this your personal invitation to our November 17th sale and if you have any questions on the bulls or the heifers, please don't hesitate to call. Thank you for considering us. We would love to be a part of you program.

Sincerely,
Tim & Kris Todd



SALE DAY PHONE:
(406) 568-2768 & 568-2769

SALE HEADQUARTERS
Green Mountain Angus Ranch
Ryegate, Montana

FOR RESERVATIONS
Contact Green Mountain Angus Ranch
(406) 568-2768 OR (406) 220-1975

SALE LOCATION
The sale will be held at the ranch
5 miles west of Ryegate or
23 mile east of Harlowton on
Highway 12 near Barber, MT

LUNCH
A complimentary lunch will be served by Green Mountain Angus Ranch in the heated sale barn.

**GREEN MOUNTAIN
ANGUS RANCH**
35 Green Mountain Drive
Ryegate, MT 59074
Tim & Kris Todd
(406) 568-2768
Cell # (406) 220-1975

Sale will be broadcasted on



See page
46 for more
information



406-568-2768 (h)



The Cattlemen's Choice

Fall Production
Sale

Fri., November 17, 2023

At the Ranch, Ryegate, MT | Lunch 11:00 a.m. | Sale 1:00 p.m.

(LOCATED 5 MILES WEST OF RYEGATE &/OR 23 MILES EAST OF HARLOWTON ON HIGHWAY 12 NEAR BARBER)

- ◀ Volume Discounts
- ◀ First Season Guarantee
- ◀ Free Delivery
- ◀ Free Wintering

Offering: 220 Yearling Angus, 20 18-month-old bulls & 150 Bred Heifers

AUCTIONEER: Roger Jacobs

REPRESENTATIVES:

Kurt Kangas.....American Angus Assn & Angus Journal
 John Goggins.....Western Ag Reporter
 Devin Murnin.....Western Livestock Journal
 Jeff Thomas.....Prairie Star
 Don Ravellette.....RPI Promotions
 Glen Davis.....Genetic Pathway ...219-776-7584
 Gary Wall.....Genetic Pathway ...406-208-8536
 Scott Dirk.....Tri-State Livestock News
 Andy Rest.....Cattle Business Weekly

DELIVERY

Free delivery on all bulls. We will try to deliver cattle to your ranch. In cases of inclement weather conditions, we would request that you meet us at a suitable place for both parties. Please leave your complete mailing address, phone number and directions to you ranch.

INSPECTION OF CATTLE

Cattle will be available for inspection at the ranch any time.

HEALTH

Pyramid 5 - Vision 8 Somnus & Nuplura at branding and weaning & Nasalgen & Multimin. Bulls will have 2 rounds of Fusogard before spring delivery.

LIVESTOCK MORTALITY INSURANCE

Mortality insurance will be available for your purchases at the sale

LOT NUMBERS

Lot numbers will correspond with the lot number in the catalog.
Low birth weight bulls will have white ear tags and cow bulls will have green tags.

BUYERS THAT ARE UNABLE TO ATTEND SALE

Buyers may send their bids to the field representatives or Auctioneer. Bids will be handled as if you were present.

GREEN MOUNTAIN ANGUS RANCH RETAINS ONE THIRD REVENUE SHARING INTERESTS IN EACH BULL SELLING. BUYER HAS 100% POSSESSION AND 100% SALVAGE VALUE.

FREE DELIVERY ON ALL BULLS & FREE WINTERING ON ALL BULLS

THE GUARANTEE

All bulls will be covered 50% by Green Mountain Angus Ranch if they are injured during their first breeding season and unable to return to service during that first breeding season. Breeding season is defined as the 90-day period following the first turnout of the bulls. If a replacement bull is available, he will be provided, or if a buyer prefers credit towards a bull in the following year's sale, 50% of the value of the injured bull, minus one-half salvage value will be given as credit. All injured bulls must be diagnosed by a veterinarian. Please notify us as soon as possible should injury occur and prior to the injured bull being sold for salvage. All claims must be made by September 1st, 2023.

TERMS & CONDITIONS

This sale is being conducted under the suggested terms and conditions adopted by the American Angus Association effective March 16, 1992. Except for those stated in the terms and conditions, there are no warranties, either expressed or implied, as to merchantability or fitness for particular purpose with respect to the cattle being sold in this auction. The warranties and guarantees set forth in the "Terms and Conditions are in Lieu of all warranties, either expressed or implied and remedies provided there in shall be the sole and exclusive remedy of the buyer (or any party claiming through buyer) for all other obligations or liabilities. A copy of the Association Terms and Conditions will be available sale day for inspection.



406-220-1975 (c) | **Tim & Kris Todd** | www.GreenMountainAngus.com

Reference Sires

Baldrige Flagstone F411

Reg No: +*19478642

MOGCK BULLSEYE
HOOVER NO DOUBT
MISS BLACKCAP ELLSTON J2

STYLES UPGRADE J59
BALDRIDGE ISABEL Y69
BALDRIDGE ISABEL T935

MOGCK SURE SHOT
MOGCK MARY 1255
SYDGEN C C & 7
MISS BLACKCAP ELLSTON D154
SITZ UPWARD 307R
PLAINVIEW LASSIE 71B
BALDRIDGE KABOOM K243 KCF
BALDRIDGE ISABEL P4527

CED	BW	WW	YW	SC	Milk	Doc	CW
-2	+3.6	+70	+127	+1.25	+29	+34	+61
Marb	REA	Fat	\$W	\$F	\$G	\$B	
+0.90	+0.63	+0.009	+61	+106	+66	+172	



67
Sons
Sell!

S Wrangler 830

Reg No: *19198304

HF SYNDICATE 213Z
U-2 COALITION 206C
U2 ERELITE 109Z

S WHITLOCK 179
S ERICA 6196
S ERICA 3441

CONNEALY CONSENSUS 7229
HF MISS BLACKCAP 27R
YOUNG DALE XCLUSIVE 25X
U-2 ERELITE 1X
S CHISUM 6175
S PRIDE ANNA 709
S CHISUM 6175
S ERICA 1565

CED	BW	WW	YW	SC	Milk	Doc	CW
+11	-0.1	+72	+126	+0.38	+24	+34	+57
Marb	REA	Fat	\$W	\$F	\$G	\$B	
+0.29	+0.89	-0.011	+70	+100	+40	+139	



47
Sons
Sell!

M R A Advocate 9035

Reg No: *19572776

CONNEALY JUDGMENT
KG JUSTIFIED 3023
KG MISS MAGIC 1443

CONNEALY ARSENAL 2174
M R A BLACKBIRD 6362
MRA BLACKBIRD 0072

CONNEALY CONSENSUS 7229
ENTRINE OF CONANGA 9876
SITZ WISDOM 481T
KG MISS MAGIC 3528
CONNEALY PACKER 547
BLACK RICE OF CONANGA 9529
S A V FINAL ANSWER 0035
M R MISS RUSS 4260

CED	BW	WW	YW	SC	Milk	Doc	CW
+12	-0.6	+63	+112	+1.89	+36	+21	+37
Marb	REA	Fat	\$W	\$F	\$G	\$B	
+0.88	+0.18	+0.069	+73	+68	+54	+122	



32
Sons
Sell!

Reference Sires

S Architect 9501

Reg No: *19437622

KM BROKEN BOW 002
SYDGEN BLUEPRINT
 SITZ FLORABELLE FANNY 4735
 S WHITLOCK 179
S BLOSSOM 7514
 S BLOSSOM 5525

SUMMITCREST COMPLETE 1P55
 SUMMITCREST PRINCESS 0P12
 SITZ INVESTMENT 660Z
 SITZ FLORABELLE FANNY 2683
 S CHISUM 6175
 S PRIDE ANNA 709
 CONNEALY COURAGE 25L
 S BLOSSOM 374

CED	BW	WW	YW	SC	Milk	Doc	CW
+6	+0.4	+95	+158	+1.57	+24	+31	+75
Marb	REA	Fat	\$W	\$F	\$G	\$B	
+0.56	+0.75	+0.030	+88	+110	+48	+158	

25
 Sons
 Sell!

Sitz Virtue 11710

Reg No: *19665175

POSS ACHIEVEMENT
SITZ ACCOMPLISHMENT 720F
 SITZ BARBARAMERE NELL 166D
 SITZ LOGO 12964
SITZ MANOR 3708
 SITZ MANOR 1061

POSS LASTING IMPACT 3118
 POSS ERICA 327
 S A V RESOURCE 1441
 SITZ BARBARAMERE NELL 14Y
 SITZ TEBOW 11860
 SITZ SHAUNA 3152
 SITZ COWMAKER 8708
 SITZ MANOR 336

CED	BW	WW	YW	SC	Milk	Doc	CW
+4	+3.5	+79	+147	+1.25	+33	+22	+62
Marb	REA	Fat	\$W	\$F	\$G	\$B	
+0.48	+0.90	+0.014	+70	+99	+48	+147	

17
 Sons
 Sell!

Sitz Stellar 726D

Reg No: *18397542

BENFIELD SUBSTANCE 8506
MOHLEN SUBSTANTIAL 272
 MOHLEN GLYN MAWR ELBA 1758
 CONNEALY FINAL PRODUCT
SITZ PRIDE 200B
 SITZ PRIDE 308Y

H A IMAGE MAKER 0415
 BENFIELD EDELLA 1105
 LT TERRITORY 5824 OF EA
 MOHLEN GLYN MAWR ELBA 1345
 CONNEALY PRODUCT 568
 EBONISTA OF CONANGA 471
 SITZ UPWARD 307R
 SITZ PRIDE 44P

CED	BW	WW	YW	SC	Milk	Doc	CW
+4	-0.2	+69	+125	+0.86	+19	+15	+45
Marb	REA	Fat	\$W	\$F	\$G	\$B	
+0.59	+0.46	+0.045	+67	+86	+45	+131	

14
 Sons
 Sell!

Reference Sires

Varilek Loaded 0038 32

Reg No: *19828682

EF COMMANDO 1366
BALDRIDGE 38 SPECIAL
 BALDRIDGE ISABEL Y69
 VARILEK CONFIDENCE 3004 0
VARILEK PRIDE 6098 8002
 VARILEK PRIDE 057 6098

EF COMPLEMENT 8088
 RIVERBEND YOUNG LUCY W1470
 STYLES UPGRADE J59
 BALDRIDGE ISABEL T935
 CONNEALY CONFIDENCE 0100
 VARILEK RS BESS 1015 189
 VARILEK KILL SHOT 3157 67
 VARILEK ALISSA 4231 453

CED	BW	WW	YW	SC	Milk	Doc	CW
+5	+1.4	+86	+149	+1.52	+35	+12	+75
Marb	REA	Fat	\$W	\$F	\$G	\$B	
+1.04	+0.64	+0.030	+86	+116	+71	+187	



7
 sons
 sell!

Schaack Load Up 0256

Reg No: *19982788

PLATTEMERE WEIGH UP K360
KW OVERLOAD 6223
 KW 3137 CONSENSUS 7229 3033
 V A R LEGEND 5019
SCHAACK MISS WIX 815
 MISS WIX 0175 OF MC CUMER

SITZ UPWARD 307R
 BARBARA OF PLATTEMERE 337
 CONNEALY CONSENSUS 7229
 G A R OBJECTIVE 3137
 V A R DISCOVERY 2240
 PF CC&7 HENRIETTA PRIDE 1044
 SITZ RAINMAKER 6536
 MISS WIX 620 OF MC CUMBER

CED	BW	WW	YW	SC	Milk	Doc	CW
+10	+0.3	+88	+148	+0.10	+30	+26	+62
Marb	REA	Fat	\$W	\$F	\$G	\$B	
+0.61	+0.84	+0.001	+89	+91	+54	+146	



4
 sons
 sell!

S A V Resource 1441

Reg No: #+*17016597

R R RITO 707
RITO 707 OF IDEAL 3407 7075
 IDEAL 3407 OF 1418 076
 S A V 8180 TRAVELER 004
S A V BLACKCAP MAY 4136
 S A V MAY 2397

RITO N BAR
 ERISKAY OF ROLLIN ROCK 3
 IDEAL 1418 OF 8103 4286
 IDEAL 076 OF 692 8375
 SITZ TRAVELER 8180
 BOYD FOREVER LADY 8003
 S A F 598 BANDO 5175
 S A V MAY 7238

CED	BW	WW	YW	SC	Milk	Doc	CW
-1	+4.0	+69	+130	+1.09	+17	+22	+47
Marb	REA	Fat	\$W	\$F	\$G	\$B	
-0.11	+1.05	+0.002	+51	+84	+20	+105	



9
 grandsons
 sell!

Spring Yearling Bulls



2017 VSC L-100/W

LOT 1

GMAR Virtue L188

BD: 02/05/23

Reg No: 20644483

SITZ ACCOMPLISHMENT 720F
SITZ VIRTUE 11710
 SITZ MANOR 3708

FEB 50K
 V A R GENERATION 2100
GMAR GENERATION E371
 FAF PRIDE OF SVF BANDOLIER1N

POSS ACHIEVEMENT
 SITZ BARBARAMERE NELL 166D
 SITZ LOGO 12964
 SITZ MANOR 1061
 CONNEALY CONSENSUS 7229
 SANDPOINT BLACKBIRD 8809
 S V F BANDOLIER
 PLEASANT PRIDE ALAN DALE 12K

Act. BW
87
 Adj. 205
813

\$F
+98
 \$W
+81
 \$G
+60
 \$B
+158

CED	BW	WW	YW	SC	Milk	Doc	CW	Marb	REA	\$C
+9	+1.7	+77	+137	+1.24	+32	+29	+58	+0.57	+1.28	+290

Starting the sale off with a Sitz Virtue 11710 bull that has exceptional balance, added length and power all in a super thick and great maternal look. L188 has the ninth high WW in the offering and the ninth high \$M. He has a double digit CED to go along with a great birth to growth spread. L188 traces back to VAR Generation 2100 who is a son of the legendary Sandpoint Blackbird 8809. This is going to be a no miss sire!

V A R Generation 2100



Sandpoint Blackbird 8809



Spring Yearling Bulls



LOT 2

GMAR Flagstone L157

BD: 02/02/23

Reg No: 20631669

HOOVER NO DOUBT
BALDRIDGE FLAGSTONE F411
 BALDRIDGE ISABEL Y69



ICC ACTIVE DUTY 5964

GMAR ACTIVE DUTY F903
 GMAR EXTRA C572

MOGCK BULLSEYE
 MISS BLACKCAP ELLSTON J2
 STYLES UPGRADE J59
 BALDRIDGE ISABEL T935
 R B ACTIVE DUTY 010
 COLEMAN DONNA 1103
 CIRCLE L EXTRA 880
 GMAR TRAVELER 7513

Act. BW	89
Adj. 205	742

\$F	+94
\$W	+52
\$G	+59
\$B	+153

CED	BW	WW	YW	SC	Milk	Doc	CW	Marb	REA	\$C
+4	+1.5	+53	+106	+1.56	+29	+25	+42	+0.84	+0.46	+259

The front pasture kind with great balance and structural integrity. L157 has very controlled mature weight and mature height along with tremendous SC scores and breed leading foot scores.

Baldrige Isabel Y69



R B Active Duty 010

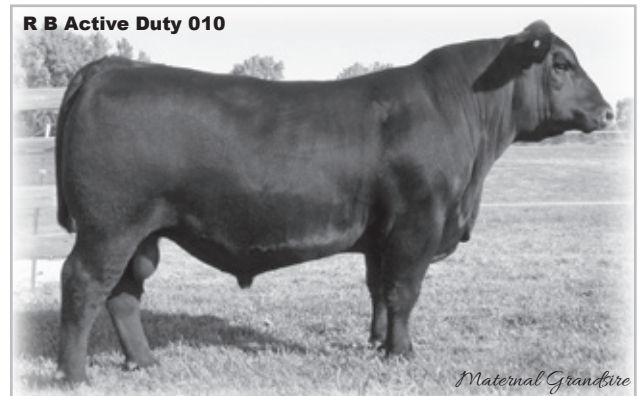

Spring Yearling Bulls



Wyatt DeVries

LOT 3

LOT 3

GMAR Flagstone L159

BD: 02/02/23

Reg No: 20631671

HOOVER NO DOUBT
BALDRIDGE FLAGSTONE F411
BALDRIDGE ISABEL Y69

MOGCK BULLSEYE
MISS BLACKCAP ELLSTON J2
STYLES UPGRADE J59
BALDRIDGE ISABEL T935
BASIN PAYWEIGHT 1682
BASIN ERICA 2223
RB IMPRINT 1171-3240
GMAR RESOURCE B355

BASIN BONUS 4345
GMAR BONUS F399
GMAR IMPRINT D444

Act. BW
86
Adj. 205
709

\$F
+89
\$W
+46
\$G
+58
\$B
+147

CED	BW	WW	YW	SC	Milk	Doc	CW	Marb	REA	\$C
+4	+1.1	+51	+95	+1.58	+21	+30	+35	+0.90	+0.19	+255

A son of Flagstone that is very stout and made with a huge middle. He is another excellent SC bull that also has a very controlled mature weight and mature height. He traces back to Basin Bonus 4345 a 1682 son that was known for packing a punch.

Basin Bonus 4345



Basin Erica 2223



Spring Yearling Bulls



Wyatt DeVries

LOT 4

GMAR Wrangler L181

BD: 02/05/23

Reg No: 20633535

Act. BW	87
Adj. 205	842

U-2 COALITION 206C
S WRANGLER 830
S ERICA 6196

HF SYNDICATE 213Z
U2 ERELITE 109Z
S WHITLOCK 179
S ERICA 3441
RITO 707 OF IDEAL 3407 7075
S A V BLACKCAP MAY 4136
SITZ UPWARD 307R
GMAR RITO GAL 2144

\$ VALUES

\$F	+94
\$W	+74
\$G	+15
\$B	+109

RED SOX
S A V RESOURCE 1441
GMAR RESOURCE G124
GMAR UPWARD Y098

CED	BW	WW	YW	SC	Milk	Doc	CW	Marb	REA	\$C
+6	+0.4	+82	+150	+0.97	+26	+21	+64	-0.28	+1.14	+194

A real ground pounder with all of the middle that you love to see in an Angus bull. He has top end growth figures to go along with the number 2 WW in the offering and the number 3 YW EPD in the offering so he has done exactly what his EPD's said he would be. A light BW, extreme growth bull while still having a very controlled mature height. A superior foot score and a great set of dollar figures.

S A V Resource 1441



Maternal Grand sire

S A V Blackcap May 4136



Maternal Granddam

Spring Yearling Bulls



Wyatt Davies

LOT 5

GMAR Wrangler L322 [ET]

BD: 02/26/23

Reg No: 20667876

Act. BW	76
Adj. 205	783

- U-2 COALITION 206C
- S WRANGLER 830**
- S ERICA 6196
-  MAR INNOVATION 251
- THM LADY INNOVATION 3189-680**
- RB LADY COMPLETE 890-3189

- HF SYNDICATE 213Z
- U2 ERELITE 109Z
- S WHITLOCK 179
- S ERICA 3441
- CONNELLY IMPRESSION
- MAR FINAL KAHUNA 856
- SUMMITCREST COMPLETE 1P55
- R B LADY STANDARD 305-890

\$ VALUES

\$F	+95
\$W	+66
\$G	+58
\$B	+153

CED	BW	WW	YW	SC	Milk	Doc	CW	Marb	REA	\$C
+3	+0.8	+61	+112	+0.84	+31	+28	+46	+0.66	+0.90	+262

A dynamic phenotype bull with extreme thickness in his hind quarter and may be the best overall balanced bull of the entire offering. His dam is the great Lady 680 cow who has surfaced to the top of the Green Mtn Angus herd. L322 has a great birth to growth spread with a negative PAP score to go along with some of the best dollar values in the offering.

MAR Innovation 251

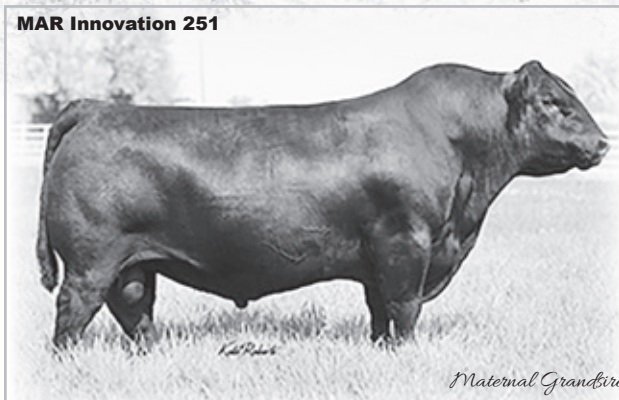

Maternal Grand sire

U-2 Coalition 206C

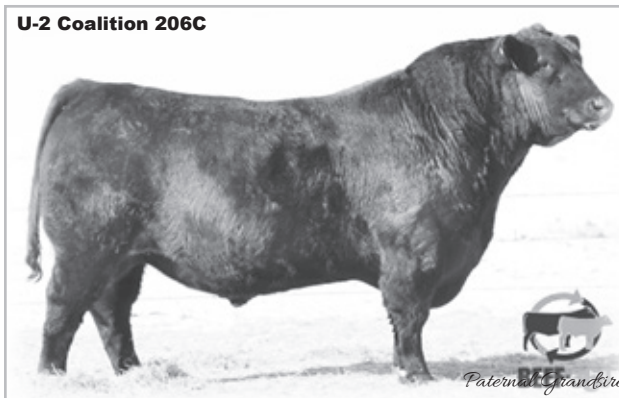

Paternal Grand sire

Spring Yearling Bulls



LOT
6

2017 VCL-100/W

LOT
6

GMAR Virtue L006

BD: 01/19/23

Reg No: 20644475

Act. BW
71

Adj. 205
724

SITZ ACCOMPLISHMENT 720F

POSS ACHIEVEMENT

SITZ BARBARAMERE NELL 166D

SITZ VIRTUE 11710

SITZ MANOR 3708

RED 50%

CONNEALY GUINNESS

GMAR GUINNESS E702

GMAR DYNAMITE C775

SITZ LOGO 12964

SITZ MANOR 1061

CONNEALY DUBLIN 8223

PANDA OF CONANGA 3609

MOHNEN DYNAMITE 910

GMAR IN FOCUS X045

\$ VALUES
\$F
+81
\$W
+67
\$G
+46
\$B
+127

CED	BW	WW	YW	SC	Milk	Doc	CW	Marb	REA	\$C
+11	+0.6	+61	+110	+1.15	+31	+18	+40	+0.59	+0.43	+229

Another big topped extremely balanced beef bull that will put the pounds to your progeny. L006 has a double digit CED to go along with a near 0 BW, a breed leading PAP score and a very controlled mature weight and mature height.

Conneally Guinness



Maternal Grand sire

Sitz Virtue 11710



Sire

Spring Yearling Bulls



LOT 7

LOT 7

GMAR Virtue L174

BD: 02/04/23

Reg No: 20644514

SITZ ACCOMPLISHMENT 720F
SITZ VIRTUE 11710

SITZ MANOR 3708



CONNEALY CONFIDENCE 0100

GMAR CONFIDENCE B223

GMAR ALLIANCE X079

POSS ACHIEVEMENT

SITZ BARBARAMERE NELL 166D

SITZ LOGO 12964

SITZ MANOR 1061

CONNEALY TOBIN

BECKA GALA OF CONANGA 8281

KMK ALLIANCE 6595 187

GMAR RAINMAKER 1283

Act. BW
83

Adj. 205
736

\$F
+98
\$W
+75
\$G
+30
\$B
+128

CED	BW	WW	YW	SC	Milk	Doc	CW	Marb	REA	\$C
+9	+1.2	+81	+143	+0.03	+23	+15	+61	+0.16	+0.76	+231

Another ultra low BW that is also one of the top growth bulls in the offering. He also boasts a negative PAP score with having a great all around set of dollar values.

Connealy Confidence 0100



Chris Mitchell

Maternal Grand sire

Sitz Accomplishment 720F



Red Power

Paternal Grand sire

Spring Yearling Bulls



2517 V S L - tbox/W

LOT 8

GMAR Flagstone L289

BD: 02/18/23

Reg No: 20667899

HOOVER NO DOUBT
BALDRIDGE FLAGSTONE F411
BALDRIDGE ISABEL Y69



S CHISUM 6175

GMAR CHISUM A126
GMAR RITO 6030

MOGCK BULLSEYE
MISS BLACKCAP ELLSTON J2
STYLES UPGRADE J59
BALDRIDGE ISABEL T935
S ALLIANCE 3313
S GLORIA 464
RITO 112 OF 2536 RITO 616
GEORGINA 5040 OF G M A R

Act. BW	77
Adj. 205	745

\$F	+103
\$W	+74
\$G	+42
\$B	+145

CE	D	BW	WW	YW	SC	Milk	Doc	CW	Marb	REA	\$C
+1	+2.3	+74	+123	+0.43	+26	+28	+59	+0.38	+0.81	+285	

This big stout bull has an exceptional balance and very tight sheath. L289 has the seventh highest \$M in the offering. Lot 8 goes back to the GMAR herdsire Baldridge Flagstone, back to S Chisum 6175 a bull long known for big stout and heavy calves with controlled frame.

S Chisum 6175



Hoover No Doubt

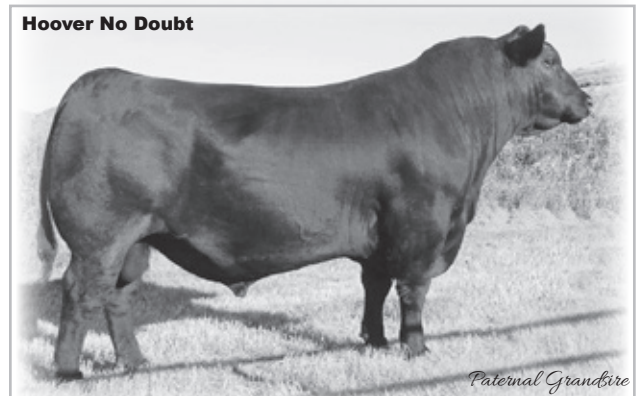

Spring Yearling Bulls



LOT
9

LOT
9

GMAR Flagstone L082

BD: 01/28/23

Reg No: 20631637

HOOVER NO DOUBT
BALDRIDGE FLAGSTONE F411
BALDRIDGE ISABEL Y69

MUSGRAVE AVIATOR
GMAR AVIATOR F084
GMAR RESOURCE D105

MOGCK BULLSEYE
MISS BLACKCAP ELLSTON J2
STYLES UPGRADE J59
BALDRIDGE ISABEL T935
KROUPALS B&B IDENTITY
MCATL FOREVER LADY 1429-138
S A V RESOURCE 1441
GMAR BIG EYE W271

Act. BW
87
Adj. 205
732

\$F
+97
\$W
+60
\$G
+55
\$B
+153

CED	BW	WW	YW	SC	Milk	Doc	CW	Marb	REA	\$C
+6	+2.0	+65	+119	+1.63	+24	+28	+50	+0.70	+0.81	+265

A bull with a great hind 1/4 to go along with added length and dimension. He has a top 10% SC score to go along with a very controlled mature height and weight. L082 traces back to two power bulls Musgrave Aviator and SAV Resource.

Musgrave Aviator



Baldrige Isabel Y69



Spring Yearling Bulls



LOT 10

LOT 10

GMAR Wrangler L210

BD: 02/08/23

Reg No: 20633537

U-2 COALITION 206C

HF SYNDICATE 213Z

S WRANGLER 830

U2 ERELITE 109Z

S ERICA 6196

S WHITLOCK 179

HEB 500K

SPRING COVE RENO 4021

S ERICA 3441

KM BROKEN BOW 002

SPRING COVE LIZA 021

GMAR RENO G041

GMAR SUPER DUTY C279

GMAR SUPER DUTY E098

GMAR FRONTMAN Z182

Act. BW
71

Adj. 205
815

\$F
+97
\$W
+80
\$G
+62
\$B
+159

\$ VALUES

CED	BW	WW	YW	SC	Milk	Doc	CW	Marb	REA	\$C
+13	-0.4	+79	+137	+0.55	+28	+35	+59	+0.78	+0.79	+291

A bull with an incredible front 1/3 to go along with power to burn, a true phenotype bull. L210 is the number eight for WW in the offering, number eight for CED, and number ten in the offering for \$M. L210 boasts the best birth to growth spread and the most dynamic set of dollar figures in the offering. This is a true herd sire.

Spring Cove Reno 4021



GMAR Super Duty C279

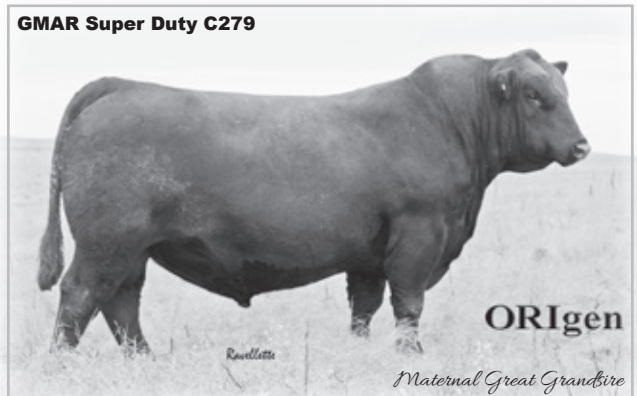

Spring Yearling Bulls



LOT 11 GMAR Wrangler L704
 BD: 02/24/23 Reg No: 20698254

U-2 COALITION 206C	HF SYNDICATE 213Z	Act. BW
S WRANGLER 830	U2 ERELITE 109Z	80
S ERICA 6196	S WHITLOCK 179	Adj. 205
EBD 50K	S ERICA 3441	743
CONNEALY CAPITALIST 028	S A V FINAL ANSWER 0035	\$F
PIERCE CAPITALIST D792	PRIDES PITA OF CONANGA 8821	+100
GMAR RITO GAL 4007	RITO 616 OF 4B20 6807	\$W
	GMAR GATEWAY 8060	+61
		\$G
		+42
		\$B
		+142

CED	BW	WW	YW	SC	Milk	Doc	CW	Marb	REA	\$C
+12	+0.3	+63	+114	+1.01	+24	+16	+50	+0.42	+0.71	+251

Here is an ultra thick Wrangler son that is the number nine bull in the offering for CED, he is also one of the best HP bulls in the offering. Another bull with a tremendous set of foot scores. He traces back to America's power bull, Connealy Capitalist.



LOT 12 GMAR Stellar L662
 BD: 01/29/23 Reg No: 20676200

MOHLEN SUBSTANTIAL 272	BENFIELD SUBSTANCE 8506	Act. BW
SITZ STELLAR 726D	MOHLEN GLYN MAWR ELBA 1758	74
SITZ PRIDE 200B	CONNEALY FINAL PRODUCT	Adj. 205
EBD 50K	SITZ PRIDE 308Y	787
LD CAPITALIST 316	CONNEALY CAPITALIST 028	\$F
GMAR CAPITALIST J693	LD DIXIE ERICA 2053	+85
GMAR MOTIVE D433	SOO LINE MOTIVE 9016	\$W
	GMAR UPWARD Z521	+69
		\$G
		+63
		\$B
		+148

CED	BW	WW	YW	SC	Milk	Doc	CW	Marb	REA	\$C
+13	-1.5	+67	+121	+1.31	+25	+9	+47	+1.01	+0.39	+255

This ultra calving ease Sitz Stellar son has the number ten CED in the offering to go along with the number two BW EPD in the offering. L662 also has one of the lowest PAP scores in the top 2% of the breed, making himself a great elevation bull.



Spring Yearling Bulls



L O T	13	GMAR Stellar L655		Act. BW	80					
		BD: 01/28/23	Reg No: 20667952	Adj. 205	745					
MOHNEN SUBSTANTIAL 272		BENFIELD SUBSTANCE 8506		\$F	+86					
SITZ STELLAR 726D		MOHNEN GLYN MAWR ELBA 1758		\$W	+67					
SITZ PRIDE 200B		CONNEALY FINAL PRODUCT		\$G	+49					
HID 50K	G A R ASHLAND		JAR RESOURCE D800	\$B	+135					
	GMAR ASHLAND J671		GMAR RESERVE B118	\$C	+225					
GMAR RESOURCE G941										
CED	BW	WW	YW	SC	Milk	Doc	CW	Marb	REA	\$C
+2	+1.8	+81	+143	+1.03	+22	+24	+48	+0.56	+0.79	+225

This outstanding growth bull by Sitz Stellar has a top 5% PAP score to go along with breed leading foot scores and yet still has very controlled mature weight and mature height.



L O T	14	GMAR Loaded L098		Act. BW	89					
		BD: 01/29/23	Reg No: 20631643	Adj. 205	752					
BALDRIDGE 38 SPECIAL		EF COMMANDO 1366		\$F	+114					
VARILEK LOADED 0038 32		BALDRIDGE ISABEL Y69		\$W	+73					
VARILEK PRIDE 6098 8002		VARILEK CONFIDENCE 3004 0		\$G	+55					
HID 50K	HA COWBOY UP 5405		HA OUTSIDE 3008	\$B	+169					
	GMAR COWBOY UP F175		HA BLACKCAP LADY 1602							
GMAR CONFIDENCE B227		CONNEALY CONFIDENCE 0100								
		GMAR FRONTMAN Y145								
CED	BW	WW	YW	SC	Milk	Doc	CW	Marb	REA	\$C
-3	+3.7	+83	+139	+1.00	+26	+14	+66	+0.70	+0.70	+279

A bull with balance and power throughout his hind quarter. This is a great cow bull with added carcass and dollar values to go with him.

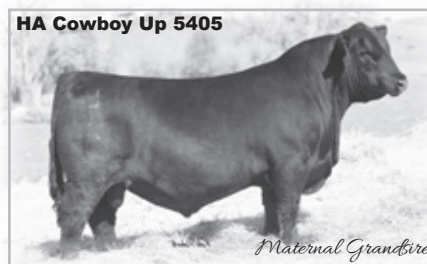

Spring Yearling Bulls



LOT 19

LOT 18 **GMAR Architect L788** **Act. BW 80**
 BD: 03/04/23 Reg No: 20676278 **Adj. 205 711**

SYDGEN BLUEPRINT	KM BROKEN BOW 002	\$F
S ARCHITECT 9501	SITZ FLORABELLE FANNY 4735	+84
S BLOSSOM 7514	S WHITLOCK 179	\$W
HEB 500X MOHNEN IMPRESSIVE 1093	S BLOSSOM 5525	+78
GMAR IMPRESSIVE C727	BASIN EXCITEMENT	\$G
GMAR IMAGE MAKER W103	MOHNEN JILT 787	+41
	H A IMAGE MAKER 0415	\$B
	GMAR TRAVELER 7186	+125

CED	BW	WW	YW	SC	Milk	Doc	CW	Marb	REA	\$C
+9	-0.9	+73	+126	+0.75	+30	+26	+48	+0.52	+0.38	+226

Another super heifer bull with superior growth figures and all of the dollar values and carcass traits that you need.



LOT 19 **GMAR Virtue L224** **Act. BW 78**
 BD: 02/10/23 Reg No: 20667854 **Adj. 205 820**

SITZ ACCOMPLISHMENT 720F	POSS ACHIEVEMENT	\$F
SITZ VIRTUE 11710	SITZ BARBARAMERE NELL 166D	+77
SITZ MANOR 3708	SITZ LOGO 12964	\$W
HEB 500X S A V RESOURCE 1441	SITZ MANOR 1061	+63
GMAR RESOURCE G789	RITO 707 OF IDEAL 3407 7075	\$G
GMAR IMPRESSION C580	S A V BLACKCAP MAY 4136	+37
	V A R IMPRESSION 2353	\$B
	GMAR FINAL PRODUCT A078	+114

CED	BW	WW	YW	SC	Milk	Doc	CW	Marb	REA	\$C
+4	+2.2	+69	+125	+1.27	+26	+12	+42	+0.29	+0.69	+195

A bull that has an added frame has great bone structure and a huge middle that looks and moves like a herd bull. He is the sixth high WW bull in the offering.

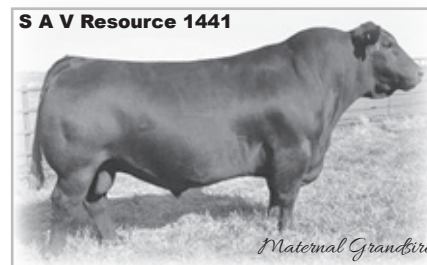

Spring Yearling Bulls



LOT 20

LOT 20 **GMAR Virtue L063** **Act. BW 87**
 BD: 01/27/23 Reg No: 20644522 **Adj. 205 770**

SITZ ACCOMPLISHMENT 720F	POSS ACHIEVEMENT	\$ VALUES
SITZ VIRTUE 11710	SITZ BARBARAMERE NELL 166D	
SITZ MANOR 3708	SITZ LOGO 12964	
CONNEALY FINAL PRODUCT	SITZ MANOR 1061	
GMAR FINAL PRODUCT A453	CONNEALY PRODUCT 568	
GMAR TRAVELER 7515	EBONISTA OF CONANGA 471	
	S A V 8180 TRAVELER 004	
	G M A R GINGIE BOSS 5028	

CED	BW	WW	YW	SC	Milk	Doc	CW	Marb	REA	\$C
-5	+3.2	+68	+123	+1.06	+32	+16	+50	+0.48	+0.65	+221

This extra long deep sided powerhouse will add pounds to your calf crop. L063 has superior HP and SC EPD's to go along with a very low PAP score and superior dollar values.



LOT 21 **GMAR Flagstone L182** **Act. BW 86**
 BD: 02/05/23 Reg No: 20631682 **Adj. 205 774**

HOOVER NO DOUBT	MOGCK BULLSEYE	\$ VALUES
BALDRIDGE FLAGSTONE F411	MISS BLACKCAP ELLSTON J2	
BALDRIDGE ISABEL Y69	STYLES UPGRADE J59	
BASIN BONUS 4345	BALDRIDGE ISABEL T935	
GMAR BONUS F302	BASIN PAYWEIGHT 1682	
GMAR WAYLON D375	BASIN ERICA 2223	
	BALDRIDGE WAYLON W34	
	GMAR FOUNDATION A272	

CED	BW	WW	YW	SC	Milk	Doc	CW	Marb	REA	\$C
+9	-0.2	+61	+110	+0.53	+34	+26	+42	+1.22	+0.31	+287

Another great Flagstone son that has a double digit CED, negative BW, and very controlled growth figures. L182 has the number one Marbling score in the offering to go along with the best set of dollar figures.



Spring Yearling Bulls



LOT 23

LOT 22

GMAR Flagstone L264

BD: 02/14/23

Reg No: 20667930

Act. BW
73

Adj. 205
772

HOOVER NO DOUBT
BALDRIDGE FLAGSTONE F411
BALDRIDGE ISABEL Y69

FEB 50K
CONNEALY BLACK GRANITE
GMAR BLACK GRANITE G253
GMAR SUPER DUTY E163

MOGCK BULLSEYE
MISS BLACKCAP ELLSTON J2
STYLES UPGRADE J59
BALDRIDGE ISABEL T935
CONNEALY CONSENSUS 7229
EURA ELGA OF CONANGA 9109
GMAR SUPER DUTY C279
GMAR NEW DESIGN W367

\$F
+92
\$W
+69
\$G
+62
\$B
+154

CED	BW	WW	YW	SC	Milk	Doc	CW	Marb	REA	\$C
+6	+1.9	+70	+118	+0.96	+26	+23	+53	+0.88	+0.49	+275

This bull is an athlete, he moves with such authority and power and brings all of the top and middle that you love to see in an Angus bull. He has the top foot scores in the entire offering with far superior dollar values.



Connealy Black Granite

Paternal Grand sire

LOT 23

GMAR Wrangler L364 [ET]

BD: 03/05/23

Reg No: 20675087

Act. BW
75

Adj. 205
814

U-2 COALITION 206C
S WRANGLER 830
S ERICA 6196

FEB 50K
BARSTOW CASH
GB LYN H21C
ALC LYN S61U

HF SYNDICATE 213Z
U2 ERELITE 109Z
S WHITLOCK 179
S ERICA 3441
SITZ DASH 10277
BARSTOW QUEEN W16
S A V 8180 TRAVELER 004
ALC LYN T03L

\$F
+104
\$W
+65
\$G
+21
\$B
+125

CED	BW	WW	YW	SC	Milk	Doc	CW	Marb	REA	\$C
+7	+0.5	+61	+114	+0.56	+35	+28	+58	+0.07	+0.61	+219

Here is a bull with excellent balance, a great hind leg, and hits his track every time. L364 has the number ten YW in the offering, he has a top PAP score and a great HP.

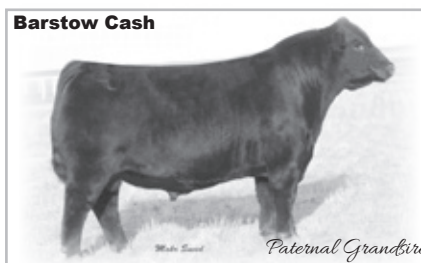

Barstow Cash

Paternal Grand sire

Spring Yearling Bulls



LOT 24 **GMAR Wrangler L365 [ET]** **Act. BW 75**
 BD: 03/05/23 Reg No: 20675088 **Adj. 205 738**

U-2 COALITION 206C	HF SYNDICATE 213Z	\$ VALUES
S WRANGLER 830	U2 ERELITE 109Z	
S ERICA 6196	S WHITLOCK 179	
BARSTOW CASH	S ERICA 3441	
GB LYN H21C	SITZ DASH 10277	
ALC LYN S61U	BARSTOW QUEEN W16	
	S A V 8180 TRAVELER 004	
	ALC LYN T03L	

CED	BW	WW	YW	SC	Milk	Doc	CW	Marb	REA	\$C
+1	+2.7	+63	+116	+0.36	+28	+29	+60	+0.50	+0.89	+272

Another powerhouse Wrangler son that brings all of the length of body to the table. HE has one of the top HP scores in the offering to go along with a negative PAP score and top dollar values.

LOT 25 **GMAR Advocate L675** **Act. BW 85**
 BD: 02/04/23 Reg No: 20667964 **Adj. 205 790**

KG JUSTIFIED 3023	CONNEALY JUDGMENT	\$ VALUES
M R A ADVOCATE 9035	KG MISS MAGIC 1443	
M R A BLACKBIRD 6362	CONNEALY ARSENAL 2174	
BUBS SOUTHERN CHARM AA31	MRA BLACKBIRD 0072	
GMAR SOUTHERN CHARM J827	SILVEIRAS CONVERSION 8064	
GMAR IN FOCUS Y295	HICKORY HILL ERICA 009	
	MYTTY IN FOCUS	
	GMAR IMAGE MAKER W048	

CED	BW	WW	YW	SC	Milk	Doc	CW	Marb	REA	\$C
+5	+3.3	+81	+136	+2.33	+30	+13	+69	+0.30	+0.79	+264

A growth bull in a moderate package, he has great balance and is one of the top phenotype bulls of the day. L675 has the top SC score in the offering along with one of the top HP scores.

LOT 26 **GMAR Advocate L665** **Act. BW 85**
 BD: 01/31/23 Reg No: 20667960 **Adj. 205 777**

KG JUSTIFIED 3023	CONNEALY JUDGMENT	\$ VALUES
M R A ADVOCATE 9035	KG MISS MAGIC 1443	
M R A BLACKBIRD 6362	CONNEALY ARSENAL 2174	
CROUCH OPPORTUNITY 7357	MRA BLACKBIRD 0072	
GMAR OPPORTUNITY 033H	FREYS OPPORTUNITY 148A	
PIERCE BLACK GRANITE D725	BAF LADY IDENTITY 02-357	
	CONNEALY BLACK GRANITE	
	PIERCE FINAL ANSWER Z420	

CED	BW	WW	YW	SC	Milk	Doc	CW	Marb	REA	\$C
+0	+4.1	+86	+146	+0.60	+25	+17	+76	+0.65	+0.53	+287

The number five YW bull in the offering to go along with the number three \$F. This is a son of Advocate that traces back to the great Black Granite.



Spring Yearling Bulls

LOT 27 **GMAR Architect L715** **Act. BW 85**
 BD: 02/25/23 Reg No: 20676257 **Adj. 205 727**

SYDGEN BLUEPRINT	KM BROKEN BOW 002	
S ARCHITECT 9501	SITZ FLORABELLE FANNY 4735	\$F
S BLOSSOM 7514	S WHITLOCK 179	+111
 FAF QP NEW VISION 1705	S BLOSSOM 5525	\$W
GMAR NEW VISION D183	S A V BISMARCK 5682	+74
GMAR UPWARD Z438	FAF QUEEN PEGGY 3J15 705K	\$G
	SITZ UPWARD 307R	+30
	N S R ERICA LADY 831	\$B
		+141

CED	BW	WW	YW	SC	Milk	Doc	CW	Marb	REA	\$C
+6	+3.0	+81	+139	+1.07	+28	+38	+70	+0.33	+0.49	+264

Another real stout Architect son, bringing all of the growth figures and a great HP score. L715 has a negative PAP to go along with great dollar figures.

LOT 28 **GMAR Architect L716** **Act. BW 78**
 BD: 02/25/23 Reg No: 20676214 **Adj. 205 684**

SYDGEN BLUEPRINT	KM BROKEN BOW 002	
S ARCHITECT 9501	SITZ FLORABELLE FANNY 4735	\$F
S BLOSSOM 7514	S WHITLOCK 179	+92
 BASIN BONUS 4345	S BLOSSOM 5525	\$W
GMAR BONUS F249	BASIN PAYWEIGHT 1682	+78
GMAR IMPRESSION D536	BASIN ERICA 2223	\$G
	DD IMPRESSION 110	+45
	GMAR INDUSTRY Y020	\$B
		+137

CED	BW	WW	YW	SC	Milk	Doc	CW	Marb	REA	\$C
+7	+0.6	+73	+129	+1.61	+35	+35	+54	+0.61	+0.39	+257

Another huge middled bull with a tremendous shoulder. L716 has a great birth to growth spread, to go along with a solid SC and HP score.

LOT 29 **GMAR Wrangler L009** **Act. BW 80**
 BD: 01/20/23 Reg No: 20633502 **Adj. 205 772**

U-2 COALITION 206C	HF SYNDICATE 213Z	
S WRANGLER 830	U2 ERELITE 109Z	\$F
S ERICA 6196	S WHITLOCK 179	+102
 BUBS SOUTHERN CHARM AA31	S ERICA 3441	\$W
GMAR SOUTHERN CHARM J047	SILVEIRAS CONVERSION 8064	+76
GMAR IN FOCUS Z502	HICKORY HILL ERICA 009	\$G
	MYTTY IN FOCUS	+38
	GMAR IMAGE MAKER U023	\$B
		+141

CED	BW	WW	YW	SC	Milk	Doc	CW	Marb	REA	\$C
+12	+1.0	+78	+133	+1.33	+26	+20	+58	+0.38	+0.62	+247

A Wrangler son with added length and dimension with the tenth best CED in the offering to go along with a great SC and PAP score.

LOT 30 **GMAR Wrangler L255** **Act. BW 79**
 BD: 02/14/23 Reg No: 20667924 **Adj. 205 777**

U-2 COALITION 206C	HF SYNDICATE 213Z	
S WRANGLER 830	U2 ERELITE 109Z	\$F
S ERICA 6196	S WHITLOCK 179	+95
 SPRING COVE RENO 4021	S ERICA 3441	\$W
GMAR RENO G064	KM BROKEN BOW 002	+78
GMAR SUPER DUTY E378	SPRING COVE LIZA 021	\$G
	GMAR SUPER DUTY C279	+49
	GMAR RIGHT ANSWER A400	\$B
		+144

CED	BW	WW	YW	SC	Milk	Doc	CW	Marb	REA	\$C
+9	+1.0	+77	+133	+0.17	+29	+31	+57	+0.55	+0.81	+265

Smooth on the move with a great spring of rib. L255 has the number nine *FF* in the offering, he sports a great foot score and a great set of dollar values.

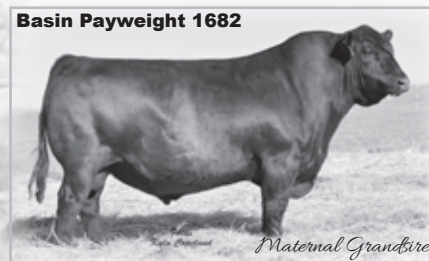

LOT 31 **GMAR Flagstone L154** **Act. BW 88**
 BD: 02/02/23 Reg No: 20631666 **Adj. 205 820**

HOOVER NO DOUBT	MOGCK BULLSEYE	
BALDRIDGE FLAGSTONE F411	MISS BLACKCAP ELLSTON J2	\$F
BALDRIDGE ISABEL Y69	STYLES UPGRADE J59	+109
 BASIN PAYWEIGHT 1682	BALDRIDGE ISABEL T935	\$W
GMAR PAYWEIGHT E280	BASIN PAYWEIGHT 006S	+74
GMAR RESOURCE B385	21AR O LASS 7017	\$G
	S A V RESOURCE 1441	+56
	GMAR FORCE 5180	\$B
		+166

CED	BW	WW	YW	SC	Milk	Doc	CW	Marb	REA	\$C
+1	+2.8	+82	+145	+1.26	+27	+28	+70	+0.72	+0.73	+293

A bull with added frame that is ultra powerful and great on the move. L154 has the number seven WW and the number seven YW EPD in the offering.

Spring Yearling Bulls

LOT 32 **GMAR Flagstone L155** **Act. BW 88**
 BD: 02/02/23 Reg No: 20631667 **Adj. 205 687**

HOOVER NO DOUBT	MOGCK BULLSEYE	
BALDRIDGE FLAGSTONE F411	MISS BLACKCAP ELLSTON J2	\$F
BALDRIDGE ISABEL Y69	STYLES UPGRADE J59	+77
EPD 500K S A V RESOURCE 1441	BALDRIDGE ISABEL T935	\$W
GMAR RESOURCE F024	RITO 707 OF IDEAL 3407 7075	+47
GMAR FINAL PRODUCT A422	S A V BLACKCAP MAY 4136	\$G
	CONNELLY FINAL PRODUCT	+55
	GMAR RITO LADY 5169	\$B
		+133

CED	BW	WW	YW	SC	Milk	Doc	CW	Marb	REA	\$C
-5	+4.0	+60	+111	+1.06	+21	+28	+38	+0.83	+0.39	+237

Another great Flagstone son back to SAV Resource to give you all of the power you want.



LOT 33 **GMAR Flagstone L077** **Act. BW 86**
 BD: 01/28/23 Reg No: 20631635 **Adj. 205 685**

HOOVER NO DOUBT	MOGCK BULLSEYE	
BALDRIDGE FLAGSTONE F411	MISS BLACKCAP ELLSTON J2	\$F
BALDRIDGE ISABEL Y69	STYLES UPGRADE J59	+88
EPD 500K BALDRIDGE WAYLON W34	BALDRIDGE ISABEL T935	\$W
GMAR WAYLON C014	GAR-EGL PROTEGE	+58
MAPLECREST FOREVER LADY 9179	BALDRIDGE BLACKCAP T163	\$G
	C R A BEXTOR 872 5205 608	+55
	MAPLECREST FOREVER LADY A618	\$B
		+143

CED	BW	WW	YW	SC	Milk	Doc	CW	Marb	REA	\$C
+5	+1.6	+57	+107	+1.38	+30	+18	+44	+0.79	+0.28	+240

A low BW Flagstone son with excellent SC scores and dollar figures.

LOT 34 **GMAR Virtue L025** **Act. BW 86**
 BD: 01/23/23 Reg No: 20644467 **Adj. 205 732**

SITZ ACCOMPLISHMENT 720F	POSS ACHIEVEMENT	
SITZ VIRTUE 11710	SITZ BARBARAMERE NELL 166D	\$F
SITZ MANOR 3708	SITZ LOGO 12964	+81
EPD 500K PVA CALL OF DUTY 4159	SITZ MANOR 1061	\$W
GMAR CALL OF DUTY E530	R B ACTIVE DUTY 010	+68
JVC ALTUNE OF CONANGA 803	PASTURE VIEW RITA 1159	\$G
	CONNELLY LEAD ON	+48
	ALTUNE OF CONANGA 6104	\$B
		+130

CED	BW	WW	YW	SC	Milk	Doc	CW	Marb	REA	\$C
+1	+2.0	+72	+128	+1.19	+30	+23	+44	+0.46	+0.81	+227

A well balanced Virtue son that traces back to the legendary RB Active Duty. L025 has an excellent HP and a great set of dollar figures.

LOT 35 **GMAR Virtue L095** **Act. BW 79**
 BD: 01/29/23 Reg No: 20644499 **Adj. 205 702**

SITZ ACCOMPLISHMENT 720F	POSS ACHIEVEMENT	
SITZ VIRTUE 11710	SITZ BARBARAMERE NELL 166D	\$F
SITZ MANOR 3708	SITZ LOGO 12964	+92
EPD 500K GMAR SUPER DUTY C279	SITZ MANOR 1061	\$W
GMAR SUPER DUTY E043	R B ACTIVE DUTY 010	+64
GMAR CHISUM Z387	GMAR IMAGE MAKER X306	\$G
	S CHISUM 6175	+36
	GMAR RITO LADY 5169	\$B
		+128

CED	BW	WW	YW	SC	Milk	Doc	CW	Marb	REA	\$C
+4	+3.0	+66	+119	+1.24	+30	+26	+49	+0.26	+0.82	+236

A Virtue son tracing back to the \$50,000 dollar high seller GMAR Super Duty C279 that has an all around balanced set of EPD's.

LOT 36 **GMAR Architect L742** **Act. BW 80**
 BD: 02/27/23 Reg No: 20676292 **Adj. 205 733**

SYDGEN BLUEPRINT	KM BROKEN BOW 002	
S ARCHITECT 9501	SITZ FLORABELLE FANNY 4735	\$F
S BLOSSOM 7514	S WHITLOCK 179	+95
EPD 500K SOO LINE MOTIVE 9016	S BLOSSOM 5525	\$W
GMAR MTOVE C091	HF KODIAK SR	+72
GMAR CHISUM A582	TLA BEAUTY 5R	\$G
	S CHISUM 6175	+42
	GMAR IMAGE MAKER U022	\$B
		+138

CED	BW	WW	YW	SC	Milk	Doc	CW	Marb	REA	\$C
+5	+1.2	+60	+108	+0.67	+38	+30	+54	+0.58	+0.45	+270

A very balanced Architect son that has the number seven \$M in the offering, to go along with a top HP score and really balanced dollar values.

LOT 37 **GMAR Architect L750** **Act. BW 75**
 BD: 02/28/23 Reg No: 20676287 **Adj. 205 743**

SYDGEN BLUEPRINT	KM BROKEN BOW 002	
S ARCHITECT 9501	SITZ FLORABELLE FANNY 4735	\$F
S BLOSSOM 7514	S WHITLOCK 179	+104
EPD 500K CONNELLY CONFIDENCE 0100	S BLOSSOM 5525	\$W
GMAR CONFIDENCE C340	CONNELLY TOBIN	+83
GMAR UPWARD Y098	BECKA GALA OF CONANGA 8281	\$G
	SITZ UPWARD 307R	+43
	GMAR RITO GAL 2144	\$B
		+147

CED	BW	WW	YW	SC	Milk	Doc	CW	Marb	REA	\$C
+9	-0.5	+82	+145	+1.01	+31	+21	+66	+0.36	+0.92	+253

Another ultra low BW with far superior growth figures making this bull one of the top heifer bulls of the offering. L750 also has the number nine \$F in the offering.

LOT 38 **GMAR Architect L786** **Act. BW 83**
 BD: 03/04/23 Reg No: 20676289 **Adj. 205 744**

SYDGEN BLUEPRINT	KM BROKEN BOW 002	
S ARCHITECT 9501	SITZ FLORABELLE FANNY 4735	\$F
S BLOSSOM 7514	S WHITLOCK 179	+95
EPD 500K R B ACTIVE DUTY 010	S BLOSSOM 5525	\$W
GMAR ACTIVE DUTY C277	LCC NEW STANDARD	+81
GMAR FINAL ANSWER X318	B A LADY 6807 305	\$G
	S A V FINAL ANSWER 0035	+53
	GMAR NEW DESIGN 6047	\$B
		+148

CED	BW	WW	YW	SC	Milk	Doc	CW	Marb	REA	\$C
+4	+1.7	+84	+140	+1.55	+25	+29	+61	+0.64	+0.58	+277

A real dense middle son of Architect that has the number nine YW in the offering along with a great SC and HP score.

Spring Yearling Bulls

LOT 39 **GMAR Architect L702** **Act. BW 80**
 BD: 02/24/23 Reg No: 20676263 **Adj. 205 743**

SYDGEN BLUEPRINT	KM BROKEN BOW 002	
S ARCHITECT 9501	SITZ FLORABELLE FANNY 4735	
S BLOSSOM 7514	S WHITLOCK 179	\$F
 MOHNEN DYNAMITE 910	S BLOSSOM 5525	+92
GMAR DYNAMITE C401	MOHNEN DYNAMITE 1356	\$W
GMAR DR J W083	MOHNEN RUTH 1277	+81
	DR J ANALYST M250	\$G
	GMAR IMAGE MAKER 7046	+46
		\$B
		+137

CED	BW	WW	YW	SC	Milk	Doc	CW	Marb	REA	\$C
+0	+3.1	+88	+144	+1.20	+27	+24	+57	+0.50	+0.74	+246

A real high growth son of Architect, that has the third highest WW EPD and the eighth highest YW in the offering. He also has the number one PAP score of the day.

LOT 40 **GMAR Flagstone L790** **Act. BW 88**
 BD: 04/05/23 Reg No: 20668024 **Adj. 205 863**

HOOVER NO DOUBT	MOGCK BULLSEYE	
BALDRIDGE FLAGSTONE F411	MISS BLACKCAP ELLSTON J2	
BALDRIDGE ISABEL Y69	STYLES UPGRADE J59	\$F
 BUBS SOUTHERN CHARM AA31	BALDRIDGE ISABEL T935	+97
GMAR SOUTHERN CHARM G327	SILVEIRAS CONVERSION 8064	\$W
GMAR FINAL PRODUCT A038	HICKORY HILL ERICA 009	+69
	CONNELLY FINAL PRODUCT	\$G
	GMAR FINAL ANSWER Y246	+69
		\$B
		+167

CED	BW	WW	YW	SC	Milk	Doc	CW	Marb	REA	\$C
-3	+4.0	+84	+140	+1.65	+25	+33	+56	+0.97	+0.61	+281

A great powerhouse Flagstone son that has the top WW in the entire offering to go along with the eighth highest WW EPD in the offering. He also has breed leading SC and dollar figures.

LOT 41 **GMAR Flagstone L738** **Act. BW 80**
 BD: 02/27/23 Reg No: 20667997 **Adj. 205 690**

HOOVER NO DOUBT	MOGCK BULLSEYE	
BALDRIDGE FLAGSTONE F411	MISS BLACKCAP ELLSTON J2	
BALDRIDGE ISABEL Y69	STYLES UPGRADE J59	\$F
 HA COWBOY UP 5405	BALDRIDGE ISABEL T935	+92
GMAR COWGIRL UP F309	HA OUTSIDE 3008	\$W
GMAR UPWARD Z536	HA BLACKCAP LADY 1602	+70
	SITZ UPWARD 307R	\$G
	GMAR NEW LEVEL 5048	+47
		\$B
		+139

CED	BW	WW	YW	SC	Milk	Doc	CW	Marb	REA	\$C
+5	+2.4	+81	+135	+0.44	+21	+26	+60	+0.55	+0.48	+243

A big birth to growth spread FLagstone son that has exceptional foot scores along with a great PAP score.

LOT 42 **GMAR Architect L727** **Act. BW 75**
 BD: 02/26/23 Reg No: 20676280 **Adj. 205 720**

SYDGEN BLUEPRINT	KM BROKEN BOW 002	
S ARCHITECT 9501	SITZ FLORABELLE FANNY 4735	
S BLOSSOM 7514	S WHITLOCK 179	\$F
 MOHNEN IMPRESSIVE 1093	S BLOSSOM 5525	+79
GMAR IMPRESSIVE C715	BASIN EXCITEMENT	\$W
GMAR INDUSTRY X145	MOHNEN JILT 787	+69
	CONNELLY INDUSTRY 5634	\$G
	GMAR NEW DESIGN 4049	+38
		\$B
		+117

CED	BW	WW	YW	SC	Milk	Doc	CW	Marb	REA	\$C
+9	-0.6	+63	+102	+0.46	+29	+19	+39	+0.39	+0.45	+225

Another heifer bull that has a very nice set of foot scores and a good PAP score.

LOT 43 **GMAR Architect L737** **Act. BW 80**
 BD: 02/27/23 Reg No: 20676259 **Adj. 205 739**

SYDGEN BLUEPRINT	KM BROKEN BOW 002	
S ARCHITECT 9501	SITZ FLORABELLE FANNY 4735	
S BLOSSOM 7514	S WHITLOCK 179	\$F
 MOHNEN BREEZY 280	S BLOSSOM 5525	+85
GMAR BREEZY C420	H A R B WINDY 702 JH	\$W
GMAR IMAGE MAKER 7066	MOHNEN JILT 1446	+73
	H A IMAGE MAKER 0415	\$G
	GMAR ALLIANCE 5073	+37
		\$B
		+123

CED	BW	WW	YW	SC	Milk	Doc	CW	Marb	REA	\$C
+10	+0.6	+68	+116	+1.18	+34	+32	+50	+0.28	+0.72	+231

Another outstanding heifer bull with a double digit CED and great HP scores, a negative PAP and all around good dollar values.

LOT 44 **GMAR Loaded L092** **Act. BW 79**
 BD: 01/29/23 Reg No: 20631641 **Adj. 205 733**

BALDRIDGE 38 SPECIAL	EF COMMANDO 1366	
VARILEK LOADED 0038 32	BALDRIDGE ISABEL Y69	
VARILEK PRIDE 6098 8002	VARILEK CONFIDENCE 3004 0	\$F
 EXAR DENVER 2002B	VARILEK PRIDE 057 6098	+96
ICC MIIS WIX 4135	EXAR UPSHOT 0562B	\$W
ICC MISS WIX 4618	EXAR ROYAL LASS 1067	+76
	SITZ ALLIANCE 6595	\$G
	MISS WIX 415 OF MC CUMBER	+59
		\$B
		+155

CED	BW	WW	YW	SC	Milk	Doc	CW	Marb	REA	\$C
+6	+1.2	+67	+115	+1.41	+35	+12	+55	+0.82	+0.72	+277

An excellent profile bull with added frame and one of the most balanced sets of EPD's in the offering.

LOT 45 **GMAR Loaded L204** **Act. BW 87**
 BD: 02/07/23 Reg No: 20631693 **Adj. 205 696**

BALDRIDGE 38 SPECIAL	EF COMMANDO 1366	
VARILEK LOADED 0038 32	BALDRIDGE ISABEL Y69	
VARILEK PRIDE 6098 8002	VARILEK CONFIDENCE 3004 0	\$F
 S A V RESOURCE 1441	VARILEK PRIDE 057 6098	+114
GMAR RESOURCE F818	RITO 707 OF IDEAL 3407 7075	\$W
GMAR DYNAMITE C652	S A V BLACKCAP MAY 4136	+74
	MOHNEN DYNAMITE 910	\$G
	CIRCLE L PRIDE 5598	+34
		\$B
		+149

CED	BW	WW	YW	SC	Milk	Doc	CW	Marb	REA	\$C
+4	+2.2	+71	+136	+2.15	+39	+9	+70	+0.29	+0.75	+267

One of the best birth to growth spreads with one of the best SC scores in the offering. L204 also has breed leading HP and PAP scores.

LOT 46 **GMAR Virtue L107** **Act. BW 79**
 BD: 01/30/23 Reg No: 20644509 **Adj. 205 726**

SITZ ACCOMPLISHMENT 720F	POSS ACHIEVEMENT	
SITZ VIRTUE 11710	SITZ BARBAMERE NELL 166D	
SITZ MANOR 3708	SITZ LOGO 12964	\$F
 SOO LINE MOTIVE 9016	SITZ MANOR 1061	+84
GMAR MOTIVE B042	HF KODIAK 5R	\$W
GMAR IN FOCUS Z141	TLA BEAUTY 5R	+64
	MYTTY IN FOCUS	\$G
	GMAR REALLY WINDY 3218	+62
		\$B
		+147

CED	BW	WW	YW	SC	Milk	Doc	CW	Marb	REA	\$C
+8	-0.1	+66	+124	+0.73	+26	+18	+39	+0.82	+0.55	+247

Added muscle and moves very fluently. L107 has a negative BW with great growth traits and another great set of dollar values.

Spring Yearling Bulls



LOT 47

GMAR Virtue L172

BD: 02/03/23

Reg No: 20644463

SITZ ACCOMPLISHMENT 720F
SITZ VIRTUE 11710
 SITZ MANOR 3708



JMB TRACTION 292

GMAR TRACTION F089

GMAR RIGHT ANSWER A374

POSS ACHIEVEMENT

SITZ BARBARAMERE NELL 166D

SITZ LOGO 12964

SITZ MANOR 1061

SITZ TOP GAME 561X

JMB EMULOTA 013

CONNELY RIGHT ANSWER 746

GMAR LEAD ON X432

Act. BW

82

Adj. 205

729

\$ VALUES

\$F

+80

\$W

+64

\$G

+40

\$B

+119

JMB Traction 292



Maternal Grand sire

CED	BW	WW	YW	SC	Milk	Doc	CW	Marb	REA	\$C
+3	+2.9	+77	+136	+0.68	+23	+23	+46	+0.31	+0.75	+199

A dense made, big middled bull by Sitz Virtue that traces back to JMB Traction 292 who comes from the great Emulota cow family.



Spring Yearling Bulls

L O T	48	GMAR Architect L756		Act. BW						
		BD: 03/01/23	Reg No: 20682536	80						
				Adj. 205						
				842						
SYDGEN BLUEPRINT		KM BROKEN BOW 002								
S ARCHITECT 9501		SITZ FLORABELLE FANNY 4735								
S BLOSSOM 7514		S WHITLOCK 179		\$F						
		S BLOSSOM 5525		+97						
		TOMBSTONE 050		\$W						
		CHERRY KNOLL CROWN JEWEL 012		+78						
		SITZ WISDOM 481T		\$G						
		BRUSETT BLACK LADY 256		+31						
				\$B						
				+128						
CED	BW	WW	YW	SC	Milk	Doc	CW	Marb	REA	\$C
+10	+0.9	+78	+133	+1.48	+27	+25	+59	+0.23	+0.55	+249

Another big and stout son of Architect with the number three WW in the offering. L756 has a negative PAP to go along with a good mature weight and mature height.

L O T	49	GMAR Architect L765		Act. BW						
		BD: 03/02/23	Reg No: 20676270	85						
				Adj. 205						
				810						
SYDGEN BLUEPRINT		KM BROKEN BOW 002								
S ARCHITECT 9501		SITZ FLORABELLE FANNY 4735								
S BLOSSOM 7514		S WHITLOCK 179		\$F						
		S BLOSSOM 5525		+83						
		CONNEALY CONSENSUS 7229		\$W						
		BASIN LUCY 338R		+78						
		ACF NEW DESIGN 1011		\$G						
		GMAR SUPREME 13		+25						
				\$B						
				+108						
CED	BW	WW	YW	SC	Milk	Doc	CW	Marb	REA	\$C
+10	+1.5	+84	+132	+0.60	+20	+27	+52	+0.17	+0.40	+216

Another high WW son of Architect with very good PAP score and carcass traits.

L O T	50	GMAR Flagstone L215		Act. BW						
		BD: 02/09/23	Reg No: 20667847	90						
				Adj. 205						
				693						
HOOVER NO DOUBT		MOGCK BULLSEYE								
BALDRIDGE FLAGSTONE F411		MISS BLACKCAP ELLSTON J2								
BALDRIDGE ISABEL Y69		STYLES UPGRADE J59		\$F						
		BALDRIDGE ISABEL T935		+106						
		BASIN PAYWEIGHT 006S		\$W						
		21AR O LASS 7017		+62						
		S A V FINAL ANSWER 0035		\$G						
		GMAR NEW LEVEL 5133		+64						
				\$B						
				+170						
CED	BW	WW	YW	SC	Milk	Doc	CW	Marb	REA	\$C
-5	+5.9	+73	+128	+1.34	+35	+22	+62	+0.87	+0.64	+293

A Flagstone son going back to the great Basin Payweight 1682. L215 has the number one \$C in the entire offering.

L O T	51	GMAR Flagstone L375		Act. BW						
		BD: 03/07/23	Reg No: 20673685	88						
				Adj. 205						
				791						
HOOVER NO DOUBT		MOGCK BULLSEYE								
BALDRIDGE FLAGSTONE F411		MISS BLACKCAP ELLSTON J2								
BALDRIDGE ISABEL Y69		STYLES UPGRADE J59		\$F						
		BALDRIDGE ISABEL T935		+87						
		CONNEALY ONWARD		\$W						
		SITZ HENRIETTA PRIDE 81M		+63						
		RITO 112 OF 2536 RITO 616		\$G						
		GEORGINA 6033 G M A R		+38						
				\$B						
				+125						
CED	BW	WW	YW	SC	Milk	Doc	CW	Marb	REA	\$C
+3	+3.2	+63	+108	+1.05	+30	+16	+46	+0.42	+0.45	+236

L O T	52	GMAR Wrangler L112		Act. BW						
		BD: 01/30/23	Reg No: 20633498	80						
				Adj. 205						
				723						
U-2 COALITION 206C		HF SYNDICATE 213Z								
S WRANGLER 830		U2 ERELITE 109Z								
S ERICA 6196		S WHITLOCK 179		\$F						
		S ERICA 3441		+90						
		KR DINERO		\$W						
		JF SHOSHONE W42		+59						
		S A V RESOURCE 1441		\$G						
		GMAR SHEAR FORCE W839		+15						
				\$B						
				+105						
CED	BW	WW	YW	SC	Milk	Doc	CW	Marb	REA	\$C
-1	+4.5	+80	+138	+0.48	+21	+34	+61	-0.03	+0.50	+189

L O T	53	GMAR Architect L736		Act. BW						
		BD: 02/26/23	Reg No: 20676228	87						
				Adj. 205						
				730						
SYDGEN BLUEPRINT		KM BROKEN BOW 002								
S ARCHITECT 9501		SITZ FLORABELLE FANNY 4735								
S BLOSSOM 7514		S WHITLOCK 179		\$F						
		S BLOSSOM 5525		+111						
		KOUPLS B&B IDENTITY		\$W						
		JLD MOLLY 808 878		+70						
		SITZ UPWARD 307R		\$G						
		GMAR RITO 6539		+43						
				\$B						
				+154						
CED	BW	WW	YW	SC	Milk	Doc	CW	Marb	REA	\$C
+2	+3.7	+85	+146	+1.36	+24	+26	+69	+0.25	+0.98	+263

L O T	54	GMAR Architect L724		Act. BW						
		BD: 02/26/23	Reg No: 20676282	84						
				Adj. 205						
				714						
SYDGEN BLUEPRINT		KM BROKEN BOW 002								
S ARCHITECT 9501		SITZ FLORABELLE FANNY 4735								
S BLOSSOM 7514		S WHITLOCK 179		\$F						
		S BLOSSOM 5525		+87						
		LCC NEW STANDARD		\$W						
		B A LADY 6807 305		+85						
		KMK ALLIANCE 6595 187		\$G						
		GMAR NEW DESIGN 4554		+24						
				\$B						
				+111						
CED	BW	WW	YW	SC	Milk	Doc	CW	Marb	REA	\$C
+7	+0.5	+80	+136	+1.32	+34	+28	+55	-0.01	+0.77	+230

L O T	55	GMAR Architect L780		Act. BW						
		BD: 03/03/23	Reg No: 20676240	80						
				Adj. 205						
				735						
SYDGEN BLUEPRINT		KM BROKEN BOW 002								
S ARCHITECT 9501		SITZ FLORABELLE FANNY 4735								
S BLOSSOM 7514		S WHITLOCK 179		\$F						
		S BLOSSOM 5525		+80						
		LCC NEW STANDARD		\$W						
		B A LADY 6807 305		+71						
		KMK ALLIANCE 6595 187		\$G						
		GMAR NEW DESIGN 4273		+38						
				\$B						
				+119						
CED	BW	WW	YW	SC	Milk	Doc	CW	Marb	REA	\$C
+3	+2.4	+85	+134	+1.39	+17	+15	+50	+0.41	+0.52	+210

Spring Yearling Bulls

LOT 56 **GMAR Stellar L666** **Act. BW 75**
 BD: 01/31/23 Reg No: 20682507 **Adj. 205 773**

MOHNEN SUBSTANTIAL 272	BENFIELD SUBSTANCE 8506	
SITZ STELLAR 726D	MOHNEN GLYN MAWR ELBA 1758	\$F
SITZ PRIDE 200B	CONNEALY FINAL PRODUCT	+88
 G A R ASHLAND	SITZ PRIDE 308Y	\$W
PIERCE ASHLAND J797	G A R EARLY BIRD	+81
PIERCE RESOURCE C541	CHAIR ROCK AMBUSH 1018	\$G
	S A V RESOURCE 1441	+72
	BECKER FARMS QUALITY 5044	\$B
		+161

CED	BW	WW	YW	SC	Milk	Doc	CW	Marb	REA	\$C
+10	-0.9	+77	+144	+0.89	+32	+17	+57	+0.94	+1.15	+285

LOT 57 **GMAR Stellar L674** **Act. BW 80**
 BD: 02/02/23 Reg No: 20676201 **Adj. 205 759**

MOHNEN SUBSTANTIAL 272	BENFIELD SUBSTANCE 8506	
SITZ STELLAR 726D	MOHNEN GLYN MAWR ELBA 1758	\$F
SITZ PRIDE 200B	CONNEALY FINAL PRODUCT	+98
 G A R ASHLAND	SITZ PRIDE 308Y	\$W
GMAR ASHLAND J880	G A R EARLY BIRD	+82
GMAR RESOURCE B192	CHAIR ROCK AMBUSH 1018	\$G
	S A V RESOURCE 1441	+53
	GMAR NEW DESIGN 6011	\$B
		+150

CED	BW	WW	YW	SC	Milk	Doc	CW	Marb	REA	\$C
+10	+0.6	+81	+142	+1.46	+32	+20	+63	+0.69	+0.63	+261

LOT 58 **GMAR Flagstone L106** **Act. BW 69**
 BD: 01/30/23 Reg No: 20631647 **Adj. 205 654**

HOOVER NO DOUBT	MOGCK BULLSEYE	
BALDRIDGE FLAGSTONE F411	MISS BLACKCAP ELLSTON J2	\$F
BALDRIDGE ISABEL Y69	STYLES UPGRADE J59	+124
 BASIN PAYWEIGHT 1682	BALDRIDGE ISABEL T935	\$W
GMAR PAYWEIGHT E764	BASIN PAYWEIGHT 006S	+62
GMAR FINAL ANSWER A118	21AR O LASS 7017	\$G
	S A V FINAL ANSWER 0035	+73
	GMAR ALLIANCE W162	\$B
		+197

CED	BW	WW	YW	SC	Milk	Doc	CW	Marb	REA	\$C
+10	-0.9	+61	+118	+1.24	+27	+28	+65	+1.13	+0.38	+338

LOT 59 **GMAR Flagstone L031** **Act. BW 89**
 BD: 01/24/23 Reg No: 20631616 **Adj. 205 708**

HOOVER NO DOUBT	MOGCK BULLSEYE	
BALDRIDGE FLAGSTONE F411	MISS BLACKCAP ELLSTON J2	\$F
BALDRIDGE ISABEL Y69	STYLES UPGRADE J59	+79
 S A V FINAL ANSWER 0035	BALDRIDGE ISABEL T935	\$W
GMAR FINAL ANSWER Z135	SITZ TRAVELER 8180	+46
GMAR RITO 5184	S A V EMULOUS 8145	\$G
	RITO 112 OF 2536 RITO 616	+34
	GMAR RAINMAKER 1165	\$B
		+113

CED	BW	WW	YW	SC	Milk	Doc	CW	Marb	REA	\$C
-1	+3.8	+69	+122	+1.56	+14	+33	+33	+0.31	+0.39	+207

LOT 60 **GMAR Virtue L005** **Act. BW 77**
 BD: 01/19/23 Reg No: 20644479 **Adj. 205 656**

SITZ ACCOMPLISHMENT 720F	POSS ACHIEVEMENT	
SITZ VIRTUE 11710	SITZ BARBARAMERE NELL 166D	\$F
SITZ MANOR 3708	SITZ LOGO 12964	+83
 CONNEALY COMRADE 1385	SITZ MANOR 1061	\$W
GMAR COMRADE E766	CONNEALY CONSENSUS 7229	+75
GMAR IMAGE MAKER X06	HAPPY GEE OF CONANGA 919	\$G
	H A IMAGE MAKER 0415	+57
	GMAR TRAVELER U218	\$B
		+141

CED	BW	WW	YW	SC	Milk	Doc	CW	Marb	REA	\$C
+9	+0.4	+71	+123	+0.77	+29	+27	+48	+0.69	+0.74	+248

LOT 61 **GMAR Virtue L008** **Act. BW 62**
 BD: 01/20/23 Reg No: 20644506 **Adj. 205 638**

SITZ ACCOMPLISHMENT 720F	POSS ACHIEVEMENT	
SITZ VIRTUE 11710	SITZ BARBARAMERE NELL 166D	\$F
SITZ MANOR 3708	SITZ LOGO 12964	+69
 SOO LINE MOTIVE 9016	SITZ MANOR 1061	\$W
GMAR MOTIVE B017	HF KODIAK 5R	+51
GMAR IN FOCUS Z024	TLA BEAUTY 5R	\$G
	MYTTY IN FOCUS	+25
	GMAR SHEAR FORCE X133	\$B
		+94

CED	BW	WW	YW	SC	Milk	Doc	CW	Marb	REA	\$C
+11	-1.9	+58	+103	+1.09	+18	+17	+31	+0.18	+0.60	+169

LOT 62 **GMAR Wrangler L211** **Act. BW 82**
 BD: 02/08/23 Reg No: 20667844 **Adj. 205 769**

U-2 COALITION 206C	HF SYNDICATE 213Z	
S WRANGLER 830	U2 ERELITE 109Z	\$F
S ERICA 6196	S WHITLOCK 179	+69
 CONNEALY SPUR	S ERICA 3441	\$W
GMAR SPUR G061	CONNEALY STIMULUS 8419	+51
GMAR FINAL ANSWER X318	JAZZA OF CONANGA 8594	\$G
	S A V FINAL ANSWER 0035	+25
	GMAR NEW DESIGN 6047	\$B
		+94

CED	BW	WW	YW	SC	Milk	Doc	CW	Marb	REA	\$C
+10	+0.1	+58	+104	+0.38	+15	+25	+33	+0.18	+0.49	+198

LOT 63 **GMAR Wrangler L007** **Act. BW 63**
 BD: 01/19/23 Reg No: 20633495 **Adj. 205 689**

U-2 COALITION 206C	HF SYNDICATE 213Z	
S WRANGLER 830	U2 ERELITE 109Z	\$F
S ERICA 6196	S WHITLOCK 179	+89
 SITZ STELLAR 726D	S ERICA 3441	\$W
KREIN ELLIPSE DAKOTA 117	MOHNEN SUBSTANTIAL 272	+67
KREIN ELLIPSE DAKOTA 873	SITZ PRIDE 200B	\$G
	KREIN UPSIDE IVAN 618	+55
	LA BETH ELLIPSE FAYOLA 039	\$B
		+145

CED	BW	WW	YW	SC	Milk	Doc	CW	Marb	REA	\$C
+12	-1.4	+59	+109	+0.07	+27	+18	+45	+0.60	+0.90	+270

Spring Yearling Bulls

LOT	GMAR Advocate L230										Act. BW
64	BD: 02/10/23 Reg No: 20667858										82
KG JUSTIFIED 3023	CONNEALY JUDGMENT										
M R A ADVOCATE 9035	KG MISS MAGIC 1443										
M R A BLACKBIRD 6362	CONNEALY ARSENAL 2174										\$F
 GMAR SUPER DUTY C279	MRA BLACKBIRD 0072										+70
GMAR SUPER DUTY G350	R B ACTIVE DUTY 010										\$W
GMAR UPWARD X164	GMAR IMAGE MAKER X306										+70
	SITZ UPWARD 307R										\$G
	GMAR FORCE 1217										+57
											\$B
											+127
CED	BW	WW	YW	SC	Milk	Doc	CW	Marb	REA	\$C	
+9	+0.1	+69	+120	+1.27	+28	+16	+37	+0.76	+0.56	+224	

LOT	GMAR Advocate L237										Act. BW
65	BD: 02/11/23 Reg No: 20667909										66
KG JUSTIFIED 3023	CONNEALY JUDGMENT										
M R A ADVOCATE 9035	KG MISS MAGIC 1443										
M R A BLACKBIRD 6362	CONNEALY ARSENAL 2174										\$F
 BUBS SOUTHERN CHARM AA31	MRA BLACKBIRD 0072										+78
GMAR SOUTHERN CHARM J003	SILVEIRAS CONVERSION 8064										\$W
GMAR FINAL PRODUCT A532	HICKORY HILL ERICA 009										+80
	CONNEALY FINAL PRODUCT										\$G
	GMAR FORCE 3148										+79
											\$B
											+157
CED	BW	WW	YW	SC	Milk	Doc	CW	Marb	REA	\$C	
+12	-0.9	+70	+122	+2.02	+33	+18	+43	+1.27	+0.61	+286	

LOT	GMAR Advocate L721										Act. BW
66	BD: 02/25/23 Reg No: 20667989										75
KG JUSTIFIED 3023	CONNEALY JUDGMENT										
M R A ADVOCATE 9035	KG MISS MAGIC 1443										
M R A BLACKBIRD 6362	CONNEALY ARSENAL 2174										\$F
 DIAMOND IN THE ROUGH	MRA BLACKBIRD 0072										+85
GMAR DIAMOND LADY F026	DIAMOND JUSTICE 901S										\$W
GMAR MOTIVE D033	DIAMOND BLACK LADY 7206										+61
	SOO LINE MOTIVE 9016										\$G
	SD LADY 4040 W										+50
											\$B
											+135
CED	BW	WW	YW	SC	Milk	Doc	CW	Marb	REA	\$C	
+11	-0.4	+68	+126	+1.36	+21	+6	+44	+0.72	+0.45	+233	

LOT	GMAR President L428										Act. BW
67	BD: 03/24/23 Reg No: 20673728										89
S A V PRESIDENT 6847	COLEMAN CHARLO 0256										
GMAR PRESIDENT 9310	S A V BLACKCAP MAY 4136										
CAV LADY IDENTITY 202-4202	KROUPALS B&B IDENTITY										\$F
 SPRING COVE RENO 4021	R B LADY 02-202										+105
GMAR RENO G141	KM BROKEN BOW 002										\$W
GMAR JUNEAU E520	SPRING COVE LIZA 021										+86
	MAR JUNEAU 4541										\$G
	GMAR CHISUM Z246										+60
											\$B
											+165
CED	BW	WW	YW	SC	Milk	Doc	CW	Marb	REA	\$C	
-5	+5.1	+98	+169	+1.49	+37	+29	+78	+0.72	+0.76	+288	

LOT	GMAR President L405										Act. BW
68	BD: 03/13/23 Reg No: 20673709										83
S A V PRESIDENT 6847	COLEMAN CHARLO 0256										
GMAR PRESIDENT 9310	S A V BLACKCAP MAY 4136										
CAV LADY IDENTITY 202-4202	KROUPALS B&B IDENTITY										\$F
 SPRING COVE RENO 4021	R B LADY 02-202										+87
GMAR RENO G037	KM BROKEN BOW 002										\$W
GMAR RESOURCE E118	SPRING COVE LIZA 021										+78
	S A V RESOURCE 1441										\$G
	GMAR UPWARD X164										+50
											\$B
											+137
CED	BW	WW	YW	SC	Milk	Doc	CW	Marb	REA	\$C	
+5	+3.0	+80	+135	+0.67	+32	+18	+59	+0.50	+0.83	+262	



LOT	GMAR Justified L394										Act. BW
69	BD: 03/10/23 Reg No: 20673699										75
KG JUSTIFIED 3023	CONNEALY JUDGMENT										
BOYD JUSTIFY 0201	KG MISS MAGIC 1443										
BOYD ABIGALE 0001	S A V PIONEER 7301										\$F
 CONNEALY RIGHT ANSWER 746	S A V ABIGALE 8076										+71
GMAR RIGHT ANSWER A513	S A V FINAL ANSWER 0035										\$W
GMAR NEW DESIGN 3627	HAPPY DELL OF CONANGA 262										+70
	B/R NEW DESIGN 036										\$G
	G M A R LADY SPADE 4039										+41
											\$B
											+112
CED	BW	WW	YW	SC	Milk	Doc	CW	Marb	REA	\$C	
+7	+1.1	+82	+135	+1.98	+15	+27	+36	+0.48	+0.34	+217	

LOT	GMAR Justified L400										Act. BW
70	BD: 03/11/23 Reg No: 20673705										86
KG JUSTIFIED 3023	CONNEALY JUDGMENT										
BOYD JUSTIFY 0201	KG MISS MAGIC 1443										
BOYD ABIGALE 0001	S A V PIONEER 7301										\$F
 GMAR SUPER DUTY C279	S A V ABIGALE 8076										+75
GMAR SUPER DUTY E209	R B ACTIVE DUTY 010										\$W
GMAR CONFIDENCE B227	GMAR IMAGE MAKER X306										+68
	CONNEALY CONFIDENCE 0100										\$G
	GMAR FRONTMAN Y145										+39
											\$B
											+115
CED	BW	WW	YW	SC	Milk	Doc	CW	Marb	REA	\$C	
+4	+0.3	+68	+118	+0.45	+26	+20	+40	+0.48	+0.37	+216	

Spring Yearling Bulls

TOT 71 GMAR Load Up L359
 BD: 03/05/23 Reg No: 20673676

KW OVERLOAD 6223	PLATTEMERE WEIGH UP K360	Act. BW	74							
SCHAACK LOAD UP 0256	KW 3137 CONSENSUS 7229 3033	Adj. 205	756							
SCHAACK MISS WIX 815	V A R LEGEND 5019	\$F								
MOHNEN IMPRESSIVE 1093	MISS WIX 0175 OF MC CUMER	+63								
GMAR IMPRESSIVE C431	BASIN EXCITEMENT	\$W								
GMAR IMAGE MAKER U044	MOHNEN JILT 787	+74								
	H A IMAGE MAKER 0415	\$G								
	GMAR NEW DESIGN 6188	+54								
		\$B								
		+117								
CED	BW	WW	YW	SC	Milk	Doc	CW	Marb	REA	\$C
+9	-0.5	+64	+104	-0.30	+30	+20	+33	+0.71	+0.59	+220

TOT 72 GMAR Load up L276
 BD: 02/17/23 Reg No: 20667887

KW OVERLOAD 6223	PLATTEMERE WEIGH UP K360	Act. BW	83							
SCHAACK LOAD UP 0256	KW 3137 CONSENSUS 7229 3033	Adj. 205	683							
SCHAACK MISS WIX 815	V A R LEGEND 5019	\$F								
SOO LINE MOTIVE 9016	MISS WIX 0175 OF MC CUMER	+64								
GMAR MOTIVE B010	HF KODIAK 5R	\$W								
GMAR IN FOCUS Z026	TLA BEAUTY 5R	+65								
	MYTTY IN FOCUS	\$G								
	GMAR LEAD ON X459	+49								
		\$B								
		+113								
CED	BW	WW	YW	SC	Milk	Doc	CW	Marb	REA	\$C
+11	-1.5	+54	+95	-0.01	+30	+19	+30	+0.65	+0.47	+223

TOT 73 GMAR Load Up L301
 BD: 02/22/23 Reg No: 20667886

KW OVERLOAD 6223	PLATTEMERE WEIGH UP K360	Act. BW	78							
SCHAACK LOAD UP 0256	KW 3137 CONSENSUS 7229 3033	Adj. 205	692							
SCHAACK MISS WIX 815	V A R LEGEND 5019	\$F								
BASIN PAYWEIGHT 1682	MISS WIX 0175 OF MC CUMER	+97								
GMAR PAYWEIGHT E397	BASIN PAYWEIGHT 006S	\$W								
GMAR FINAL PRODUCT A532	21AR O LASS 7017	+68								
	CONNEALY FINAL PRODUCT	\$G								
	GMAR FORCE 3148	+61								
		\$B								
		+158								
CED	BW	WW	YW	SC	Milk	Doc	CW	Marb	REA	\$C
+5	-0.2	+61	+115	+0.08	+34	+23	+53	+0.80	+0.74	+273

TOT 74 GMAR Wrangler L314 [ET]
 BD: 02/25/23 Reg No: 20667872

U-2 COALITION 206C	HF SYNDICATE 213Z	Act. BW	71							
S WRANGLER 830	U2 ERELITE 109Z	Adj. 205	696							
S ERICA 6196	S WHITLOCK 179	\$F								
MAR INNOVATION 251	S ERICA 3441	+81								
THM LADY INNOVATION 3189-680	CONNEALY IMPRESSION	\$W								
RB LADY COMPLETE 890-3189	MAR FINAL KAHUNA 856	+68								
	SUMMITCREST COMPLETE 1P55	\$G								
	R B LADY STANDARD 305-890	+44								
		\$B								
		+125								
CED	BW	WW	YW	SC	Milk	Doc	CW	Marb	REA	\$C
+7	+0.4	+63	+109	+0.52	+27	+29	+38	+0.43	+0.81	+238

TOT 75 GMAR Wrangler L333 [ET]
 BD: 02/28/23 Reg No: 20667882

U-2 COALITION 206C	HF SYNDICATE 213Z	Act. BW	76							
S WRANGLER 830	U2 ERELITE 109Z	Adj. 205	643							
S ERICA 6196	S WHITLOCK 179	\$F								
BARSTOW CASH	S ERICA 3441	+100								
GB LYN H21C	SITZ DASH 10277	\$W								
ALC LYN S61U	BARSTOW QUEEN W16	+61								
	S A V 8180 TRAVELER 004	\$G								
	ALC LYN T03L	+40								
		\$B								
		+140								
CED	BW	WW	YW	SC	Milk	Doc	CW	Marb	REA	\$C
+8	+0.9	+59	+113	+0.53	+33	+19	+55	+0.39	+0.75	+237

TOT 76 GMAR Architect L783
 BD: 03/04/23 Reg No: 20676302

SYDGEN BLUEPRINT	KM BROKEN BOW 002	Act. BW	87							
S ARCHITECT 9501	SITZ FLORABELLE FANNY 4735	Adj. 205	836							
S BLOSSOM 7514	S WHITLOCK 179	\$F								
MUSGRAVE FOUNDATION	S BLOSSOM 5525	+72								
GMAR FOUNDATION B469	KESSLERS FRONTMAN R001	\$W								
GMAR ALLIANCE 6064	MCATL BLACKCAP JUARA 29-434	+89								
	KMK ALLIANCE 6595 187	\$G								
	GMAR FAME LADY 9215	+57								
		\$B								
		+129								
CED	BW	WW	YW	SC	Milk	Doc	CW	Marb	REA	\$C
+6	+1.5	+79	+128	+1.51	+33	+19	+47	+0.88	+0.38	+261

TOT 77 GMAR Architect L782
 BD: 03/04/23 Reg No: 20676303

SYDGEN BLUEPRINT	KM BROKEN BOW 002	Act. BW	86							
S ARCHITECT 9501	SITZ FLORABELLE FANNY 4735	Adj. 205	721							
S BLOSSOM 7514	S WHITLOCK 179	\$F								
EXAR SIGNIFICANT 1769B	S BLOSSOM 5525	+88								
GMAR SIGNIFICANT A202	CONNEALY CONSENSUS 7229	\$W								
LAGRAND BLACKCAP 4594	SITZ HENRIETTA PRIDE 643T	+69								
	G A R PRECISION 1680	\$G								
	G A R EXT 2104	+68								
		\$B								
		+156								
CED	BW	WW	YW	SC	Milk	Doc	CW	Marb	REA	\$C
+3	+0.6	+62	+109	+0.36	+31	+22	+48	+0.89	+0.84	+280

TOT 78 GMAR Architect L777
 BD: 03/03/23 Reg No: 20676301

SYDGEN BLUEPRINT	KM BROKEN BOW 002	Act. BW	84							
S ARCHITECT 9501	SITZ FLORABELLE FANNY 4735	Adj. 205	701							
S BLOSSOM 7514	S WHITLOCK 179	\$F								
GMAR FINAL PRODUCTS Z168	S BLOSSOM 5525	+89								
GMAR FINAL PRODUCT B554	CONNEALY FINAL PRODUCT	\$W								
GMAR RITO 7115	GMAR ALLIANCE 6071	+69								
	RITO 112 OF 2536 RITO 616	\$G								
	GMAR DATELINE LADY 2164	+37								
		\$B								
		+126								
CED	BW	WW	YW	SC	Milk	Doc	CW	Marb	REA	\$C
+3	+1.0	+72	+119	+0.12	+24	+22	+49	+0.36	+0.57	+231

Spring Yearling Bulls

L O T		GMAR Wrangler L372										Act. BW
79		BD: 03/06/23 Reg No: 20675086										79
												Adj. 205
U-2 COALITION 206C		HF SYNDICATE 213Z										
S WRANGLER 830		U2 ERELITE 109Z										\$F
S ERICA 6196		S WHITLOCK 179										+78
 HA COWBOY UP 5405		S ERICA 3441										\$W
GMAR COWBOY UP E327		HA OUTSIDE 3008										+76
GMAR FINAL ANSWER Z212		HA BLACKCAP LADY 1602										\$G
		S A V FINAL ANSWER 0035										+22
		GMAR NEW DESIGN U161										\$B
												+100
CED	BW	WW	YW	SC	Milk	Doc	CW	Marb	REA	\$C		
+11	+1.0	+68	+117	+1.61	+36	+34	+43	+0.04	+0.73	+213		

L O T		GMAR Wrangler L016										Act. BW
80		BD: 01/22/23 Reg No: 20633511										76
												Adj. 205
U-2 COALITION 206C		HF SYNDICATE 213Z										
S WRANGLER 830		U2 ERELITE 109Z										\$F
S ERICA 6196		S WHITLOCK 179										+105
 SITZ STELLAR 726D		S ERICA 3441										\$W
GMAR STELLAR J029		MOHNEN SUBSTANTIAL 272										+80
GMAR RENO G204		SITZ PRIDE 200B										\$G
		SPRING COVE RENO 4021										+43
		GMAR PAYWEIGHT E025										\$B
												+148
CED	BW	WW	YW	SC	Milk	Doc	CW	Marb	REA	\$C		
+6	+0.4	+84	+147	+0.05	+26	+25	+66	+0.46	+0.70	+257		

L O T		GMAR Wrangler L042										Act. BW
81		BD: 01/25/23 Reg No: 20633505										82
												Adj. 205
U-2 COALITION 206C		HF SYNDICATE 213Z										
S WRANGLER 830		U2 ERELITE 109Z										\$F
S ERICA 6196		S WHITLOCK 179										+76
 BUBS SOUTHERN CHARM AA31		S ERICA 3441										\$W
GMAR SOUTHERN CHARM J093		SILVEIRAS CONVERSION 8064										+65
GMAR CONFIDENCE B219		HICKORY HILL ERICA 009										\$G
		CONNEALY CONFIDENCE 0100										+54
		GMAR UPWARD Y520										\$B
												+129
CED	BW	WW	YW	SC	Milk	Doc	CW	Marb	REA	\$C		
+7	+0.9	+54	+88	+0.33	+31	+14	+34	+0.63	+0.87	+244		

L O T		GMAR Stellar L078										Act. BW
82		BD: 01/28/23 Reg No: 20644410										69
												Adj. 205
MOHNEN SUBSTANTIAL 272		BENFIELD SUBSTANCE 8506										
SITZ STELLAR 726D		MOHNEN GLYN MAWR ELBA 1758										\$F
SITZ PRIDE 200B		CONNEALY FINAL PRODUCT										+60
 LD CAPITALIST 316		SITZ PRIDE 308Y										\$W
GMAR CAPITALIST J785		CONNEALY CAPITALIST 028										+70
GMAR COMRADE D351		LD DIXIE ERICA 2053										\$G
		CONNEALY COMRADE 1385										+43
		GMAR IMAGE MAKER X29										\$B
												+104
CED	BW	WW	YW	SC	Milk	Doc	CW	Marb	REA	\$C		
+9	+0.0	+65	+110	+0.38	+24	+13	+28	+0.62	+0.30	+217		

L O T		GMAR Stellar L070										Act. BW
83		BD: 01/28/23 Reg No: 20644438										71
												Adj. 205
MOHNEN SUBSTANTIAL 272		BENFIELD SUBSTANCE 8506										
SITZ STELLAR 726D		MOHNEN GLYN MAWR ELBA 1758										\$F
SITZ PRIDE 200B		CONNEALY FINAL PRODUCT										+125
 BALDRIDGE FLAGSTONE F411		SITZ PRIDE 308Y										\$W
GMAR FLAGSTONE J032		HOOVER NO DOUBT										+70
GMAR BOBCAT Z591		BALDRIDGE ISABEL Y69										\$G
		WK BOBCAT										+62
		GMAR ALLIANCE 6083										\$B
												+188
CED	BW	WW	YW	SC	Milk	Doc	CW	Marb	REA	\$C		
+7	+0.9	+75	+141	+1.11	+29	+22	+72	+0.89	+0.70	+300		

L O T		GMAR Stellar L048										Act. BW
84		BD: 01/26/23 Reg No: 20644435										66
												Adj. 205
MOHNEN SUBSTANTIAL 272		BENFIELD SUBSTANCE 8506										
SITZ STELLAR 726D		MOHNEN GLYN MAWR ELBA 1758										\$F
SITZ PRIDE 200B		CONNEALY FINAL PRODUCT										+108
 BALDRIDGE FLAGSTONE F411		SITZ PRIDE 308Y										\$W
GMAR FLAGSTONE J112		HOOVER NO DOUBT										+69
GMAR FINAL ANSWER A192		BALDRIDGE ISABEL Y69										\$G
		S A V FINAL ANSWER 0035										+49
		GMAR FORCE LADY 3219										\$B
												+157
CED	BW	WW	YW	SC	Milk	Doc	CW	Marb	REA	\$C		
+5	+0.1	+73	+137	+0.90	+27	+21	+65	+0.64	+0.54	+264		

L O T		GMAR Stellar L045										Act. BW
85		BD: 01/25/23 Reg No: 20644439										76
												Adj. 205
MOHNEN SUBSTANTIAL 272		BENFIELD SUBSTANCE 8506										
SITZ STELLAR 726D		MOHNEN GLYN MAWR ELBA 1758										\$F
SITZ PRIDE 200B		CONNEALY FINAL PRODUCT										+77
 BALDRIDGE FLAGSTONE F411		SITZ PRIDE 308Y										\$W
GMAR FLAGSTONE J028		HOOVER NO DOUBT										+74
GMAR MOTIVE B010		BALDRIDGE ISABEL Y69										\$G
		SOO LINE MOTIVE 9016										+47
		GMAR IN FOCUS Z026										\$B
												+125
CED	BW	WW	YW	SC	Milk	Doc	CW	Marb	REA	\$C		
+3	+1.0	+72	+126	+1.14	+30	+29	+44	+0.64	+0.23	+241		



Spring Yearling Bulls

LO 86 **GMAR Advocate L650** **Act. BW 70**
 BD: 01/26/23 Reg No: 20667948 **Adj. 205 723**

KG JUSTIFIED 3023	CONNEALY JUDGMENT	\$F
M R A ADVOCATE 9035	KG MISS MAGIC 1443	+80
M R A BLACKBIRD 6362	CONNEALY ARSENAL 2174	\$W
 PAINTROCK TRAPPER	MRA BLACKBIRD 0072	+66
PIERCE TRAPPER J850	PAINTROCK MOUNTAIN MAN	\$G
PIERCE RESOURCE F835	EMULOUS OF PAINTROCK 93-9	+41
	S A V RESOURCE 1441	\$B
	PIERCE FINAL ANSWER Z420	+121

CED	BW	WW	YW	SC	Milk	Doc	CW	Marb	REA	\$C
+7	+0.2	+65	+113	+1.47	+25	+9	+39	+0.55	+0.25	+238

LO 87 **GMAR Advocate L516** **Act. BW 88**
 BD: 01/31/23 Reg No: 20735834 **Adj. 205 692**

KG JUSTIFIED 3023	CONNEALY JUDGMENT	\$F
M R A ADVOCATE 9035	KG MISS MAGIC 1443	+87
M R A BLACKBIRD 6362	CONNEALY ARSENAL 2174	\$W
 BALDRIDGE FLAGSTONE F411	MRA BLACKBIRD 0072	+82
GMAR FLAGSTONE J452	HOOVER NO DOUBT	\$G
GMAR PAYWEIGHT E328	BALDRIDGE ISABEL Y69	+52
	BASIN PAYWEIGHT 1682	\$B
	GMAR FINAL PRODUCT B473	+138

CED	BW	WW	YW	SC	Milk	Doc	CW	Marb	REA	\$C
+4	+1.7	+77	+128	+1.62	+31	+22	+51	+0.69	+0.46	+276

LO 88 **GMAR Advocate L510** **Act. BW 80**
 BD: 02/05/23 Reg No: 20735830 **Adj. 205 712**

KG JUSTIFIED 3023	CONNEALY JUDGMENT	\$F
M R A ADVOCATE 9035	KG MISS MAGIC 1443	+95
M R A BLACKBIRD 6362	CONNEALY ARSENAL 2174	\$W
 WILKS PAYWEIGHT 8190	MRA BLACKBIRD 0072	+76
GMAR PAYWEIGHT J384	BASIN PAYWEIGHT 1682	\$G
GMAR COWGIRL UP F231	MAPLECREST RITA K2162	+51
	HA COWBOY UP 5405	\$B
	GMAR CONFIDENCE B223	+147

CED	BW	WW	YW	SC	Milk	Doc	CW	Marb	REA	\$C
+3	+1.7	+75	+140	+1.21	+37	+26	+59	+0.57	+0.75	+267

LO 89 **GMAR Flagstone L402** **Act. BW 89**
 BD: 03/12/23 Reg No: 20673707 **Adj. 205 712**

HOOVER NO DOUBT	MOGCK BULLSEYE	\$F
BALDRIDGE FLAGSTONE F411	MISS BLACKCAP ELLSTON J2	+91
BALDRIDGE ISABEL Y69	STYLES UPGRADE J59	\$W
 BOYD PATRIOT 9061	BALDRIDGE ISABEL T935	+62
GMAR PATRIOT Z659	S A V PIONEER 7301	\$G
GMAR IMAGE MAKER W094	S A V PRISCILLA 7374	+69
	H A IMAGE MAKER 0415	\$B
	GMAR RITO 7112	+160

CED	BW	WW	YW	SC	Milk	Doc	CW	Marb	REA	\$C
+5	+1.4	+53	+95	+0.75	+34	+15	+42	+0.94	+0.70	+288

LO 90 **GMAR Flagstone L401** **Act. BW 87**
 BD: 03/11/23 Reg No: 20673706 **Adj. 205 675**

HOOVER NO DOUBT	MOGCK BULLSEYE	\$F
BALDRIDGE FLAGSTONE F411	MISS BLACKCAP ELLSTON J2	+81
BALDRIDGE ISABEL Y69	STYLES UPGRADE J59	\$W
 MUSGRAVE AVIATOR	BALDRIDGE ISABEL T935	+54
GMAR AVIATOR F112	KOUPALS B&B IDENTITY	\$G
GMAR RESOURCE D081	MCATL FOREVER LADY 1429-138	+60
	S A V RESOURCE 1441	\$B
	GMAR NEW LEVEL 7304	+141

CED	BW	WW	YW	SC	Milk	Doc	CW	Marb	REA	\$C
+11	+0.0	+56	+102	+0.85	+19	+18	+32	+0.84	+0.47	+265

LO 91 **GMAR Virtue L163** **Act. BW 77**
 BD: 02/03/23 Reg No: 20644512 **Adj. 205 728**

SITZ ACCOMPLISHMENT 720F	POSS ACHIEVEMENT	\$F
SITZ VIRTUE 11710	SITZ BARBARAMERE NELL 166D	+60
SITZ MANOR 3708	SITZ LOGO 12964	\$W
 CONNEALY CONFIDENCE 0100	SITZ MANOR 1061	+75
GMAR CONFIDENCE B282	CONNEALY TOBIN	\$G
GMAR FINAL ANSWER X334	BECKA GALA OF CONANGA 8281	+30
	S A V FINAL ANSWER 0035	\$B
	GMAR NEW DESIGN 4091	+90

CED	BW	WW	YW	SC	Milk	Doc	CW	Marb	REA	\$C
+5	+1.6	+69	+112	+0.52	+27	+28	+27	+0.24	+0.51	+201

LO 92 **GMAR Virtue L180** **Act. BW 88**
 BD: 02/04/23 Reg No: 20644484 **Adj. 205 686**

SITZ ACCOMPLISHMENT 720F	POSS ACHIEVEMENT	\$F
SITZ VIRTUE 11710	SITZ BARBARAMERE NELL 166D	+110
SITZ MANOR 3708	SITZ LOGO 12964	\$W
 CONNEALY GUINNESS	SITZ MANOR 1061	+73
GMAR GUINNESS E313	CONNEALY DUBLIN 8223	\$G
GMAR IMPRESSIVE C744	PANDA OF CONANGA 3609	+64
	MOHNEN IMPRESSIVE 1093	\$B
	GMAR PASSWORD W481	+174

CED	BW	WW	YW	SC	Milk	Doc	CW	Marb	REA	\$C
+1	+3.3	+77	+142	+0.94	+35	+27	+65	+0.83	+0.86	+294

LO 93 **GMAR Virtue L212** **Act. BW 90**
 BD: 02/08/23 Reg No: 20667845 **Adj. 205 680**

SITZ ACCOMPLISHMENT 720F	POSS ACHIEVEMENT	\$F
SITZ VIRTUE 11710	SITZ BARBARAMERE NELL 166D	+77
SITZ MANOR 3708	SITZ LOGO 12964	\$W
 CONNEALY CONFIDENCE 0100	SITZ MANOR 1061	+59
GMAR CONFIDENCE B301	CONNEALY TOBIN	\$G
GMAR SHEAR FORCE X137	BECKA GALA OF CONANGA 8281	+34
	G T SHEAR FORCE	\$B
	GMAR ALLIANCE U168	+111

CED	BW	WW	YW	SC	Milk	Doc	CW	Marb	REA	\$C
+9	+2.2	+59	+109	+0.23	+29	+28	+33	+0.44	+0.24	+214

Spring Yearling Bulls

L O T	94	GMAR Flagstone L257		Act. BW								
		BD: 02/14/23	Reg No: 20668231	78								
		HOOVER NO DOUBT	MOGCK BULLSEYE	Adj. 205								
		BALDRIDGE FLAGSTONE F411	MISS BLACKCAP ELLSTON J2	674								
		BALDRIDGE ISABEL Y69	STYLES UPGRADE J59	\$F								
		CONNEALY BLACK GRANITE	BALDRIDGE ISABEL T935	+74								
		GMAR BLACK GRANITE G084	CONNEALY CONSENSUS 7229	\$W								
		GMAR CALL OF DUTY E748	EURA ELGA OF CONANGA 9109	+47								
			PVA CALL OF DUTY 4159	\$G								
			GMAR IDENTITY C575	+30								
				\$B								
				+104								
		CED	BW	WW	YW	SC	Milk	Doc	CW	Marb	REA	\$C
		+6	+1.7	+56	+98	+1.91	+15	+32	+33	+0.46	-0.07	+203

L O T	95	GMAR Flagstone L058		Act. BW								
		BD: 01/26/23	Reg No: 20631627	77								
		HOOVER NO DOUBT	MOGCK BULLSEYE	Adj. 205								
		BALDRIDGE FLAGSTONE F411	MISS BLACKCAP ELLSTON J2	716								
		BALDRIDGE ISABEL Y69	STYLES UPGRADE J59	\$F								
		CONNEALY FINAL PRODUCT	BALDRIDGE ISABEL T935	+88								
		GMAR FINAL PRODUCT A025	CONNEALY PRODUCT 568	\$W								
		GMAR FINAL ANSWER Y017	EBONISTA OF CONANGA 471	+65								
			S A V FINAL ANSWER 0035	\$G								
			GMAR NEW LEVEL 5076	+52								
				\$B								
				+140								
		CED	BW	WW	YW	SC	Milk	Doc	CW	Marb	REA	\$C
		+6	+0.1	+63	+106	+0.90	+29	+24	+50	+0.66	+0.55	+246

L O T	96	GMAR Flagstone L023		Act. BW								
		BD: 01/23/23	Reg No: 20631612	85								
		HOOVER NO DOUBT	MOGCK BULLSEYE	Adj. 205								
		BALDRIDGE FLAGSTONE F411	MISS BLACKCAP ELLSTON J2	639								
		BALDRIDGE ISABEL Y69	STYLES UPGRADE J59	\$F								
		CIRCLE L EXTRA 880	BALDRIDGE ISABEL T935	+101								
		GMAR EXTRA A342	NICHOLS EXTRA K205	\$W								
		GMAR ALLIANCE U224	SINCLAIR LADY 5ET1 4465	+62								
			KMK ALLIANCE 6595 187	\$G								
			GMAR MAINLINE 3516	+40								
				\$B								
				+141								
		CED	BW	WW	YW	SC	Milk	Doc	CW	Marb	REA	\$C
		+1	+3.2	+62	+107	+0.30	+31	+23	+52	+0.40	+0.61	+252

L O T	97	GMAR Wrangler L203		Act. BW								
		BD: 02/07/23	Reg No: 20633532	72								
		U-2 COALITION 206C	HF SYNDICATE 213Z	Adj. 205								
		S WRANGLER 830	U2 ERELITE 109Z	690								
		S ERICA 6196	S WHITLOCK 179	\$F								
		CONNEALY SPUR	S ERICA 3441	+105								
		GMAR SPUR H040	CONNEALY STIMULUS 8419	\$W								
		GMAR SHEAR FORCE X15	JAZZA OF CONANGA 8594	+74								
			V A R SHEAR FORCE 8143	\$G								
			GMAR NEW DESIGN U350	+57								
				\$B								
				+162								
		CED	BW	WW	YW	SC	Milk	Doc	CW	Marb	REA	\$C
		+10	+0.8	+68	+126	+1.03	+38	+23	+63	+0.72	+0.77	+271

L O T	98	GMAR Wrangler L220		Act. BW								
		BD: 02/09/23	Reg No: 20667852	76								
		U-2 COALITION 206C	HF SYNDICATE 213Z	Adj. 205								
		S WRANGLER 830	U2 ERELITE 109Z	688								
		S ERICA 6196	S WHITLOCK 179	\$F								
		SPRING COVE RENO 4021	S ERICA 3441	+96								
		GMAR RENO G011	KM BROKEN BOW 002	\$W								
		GMAR CALL OF DUTY E530	SPRING COVE LIZA 021	+70								
			PVA CALL OF DUTY 4159	\$G								
			JVC ALTUNE OF CONANGA 803	+53								
				\$B								
				+149								
		CED	BW	WW	YW	SC	Milk	Doc	CW	Marb	REA	\$C
		+6	+1.5	+84	+137	+0.91	+14	+28	+59	+0.53	+0.90	+263

L O T	99	GMAR Logo L300		Act. BW								
		BD: 02/21/23	Reg No: 20667908	78								
		SITZ LOGO 12964	SITZ TEBOW 11860	Adj. 205								
		21AR LOGO 0023	SITZ SHAUNA 3152	667								
		21AR ESTRADA 8619	21AR UNION 5316	\$F								
		CONNEALY COMRADE 1385	21AR ESTRADA 3247	+41								
		GMAR COMRADE D501	CONNEALY CONSENSUS 7229	\$W								
		GMAR FRONTMAN Y191	HAPPY GEE OF CONANGA 919	+74								
			KESSLERS FRONTMAN R001	\$G								
			GMAR ALLIANCE W167	+46								
				\$B								
				+87								
		CED	BW	WW	YW	SC	Milk	Doc	CW	Marb	REA	\$C
		+10	+1.0	+61	+93	+0.82	+25	+15	+8	+0.43	+0.82	+216

L O T	100	GMAR Logo L820		Act. BW								
		BD: 03/11/23	Reg No: 20675368	84								
		SITZ LOGO 12964	SITZ TEBOW 11860	Adj. 205								
		21AR LOGO 0023	SITZ SHAUNA 3152	664								
		21AR ESTRADA 8619	21AR UNION 5316	\$F								
		CONNEALY CAPITALIST 028	21AR ESTRADA 3247	+66								
		GMAR CAPITALIST D768	S A V FINAL ANSWER 0035	\$W								
		GMAR IN FOCUS Y043	PRIDES PITA OF CONANGA 8821	+72								
			MYTTY IN FOCUS	\$G								
			GMAR PROGRAM W014	+53								
				\$B								
				+118								
		CED	BW	WW	YW	SC	Milk	Doc	CW	Marb	REA	\$C
		+13	+0.1	+63	+112	+2.05	+28	+16	+32	+0.73	+0.47	+251

L O T	101	GMAR Logo L708		Act. BW								
		BD: 02/25/23	Reg No: 20667983	60								
		SITZ LOGO 12964	SITZ TEBOW 11860	Adj. 205								
		21AR LOGO 0023	SITZ SHAUNA 3152	769								
		21AR ESTRADA 8619	21AR UNION 5316	\$F								
		HA COWBOY UP 5405	21AR ESTRADA 3247	+88								
		GMAR COWGIRL UP E267	HA OUTSIDE 3008	\$W								
		GMAR RIGHT ANSWER A300	HA BLACKCAP LADY 1602	+62								
			CONNEALY RIGHT ANSWER 746	\$G								
			GMAR NEW DESIGN W170	+38								
				\$B								
				+126								
		CED	BW	WW	YW	SC	Milk	Doc	CW	Marb	REA	\$C
		+10	+0.0	+70	+127	+1.50	+21	+16	+42	+0.45	+0.51	+218

Spring Yearling Bulls

LOT 102 **GMAR Jackpot L861** **Act. BW 85**
 BD: 03/19/23 Reg No: 20675407 **Adj. 205 764**

RAVEN JACKPOT D164	RAVEN POWERBALL 53	\$F
RC JACKPOT 825	RAVEN BLACKBIRD 610	+69
DEEP CREEK TIME HOSS 6117	PINE CREEK TIMELESS 2109	\$W
EBD 500K	DEEP CREEK 4097 HOSS 413	+71
COLE CREEK CEDAR RIDGE 1V	COLE CREEK BLACK CEDAR 46P	\$G
GMAR CEDAR RIDGE B801	COLE CREEK CLOVANADA 49S	+37
JVC ALTUNE OF CONANGA 803	CONNELLY LEAD ON	\$B
	ALTUNE OF CONANGA 6104	+106

CED	BW	WW	YW	SC	Milk	Doc	CW	Marb	REA	\$C
+8	+0.5	+62	+104	+1.23	+30	+27	+38	+0.51	+0.19	+215

LOT 103 **GMAR Jackpot L854** **Act. BW 90**
 BD: 03/18/23 Reg No: 20675400 **Adj. 205 728**

RAVEN JACKPOT D164	RAVEN POWERBALL 53	\$F
RC JACKPOT 825	RAVEN BLACKBIRD 610	+95
DEEP CREEK TIME HOSS 6117	PINE CREEK TIMELESS 2109	\$W
EBD 500K	DEEP CREEK 4097 HOSS 413	+86
HA COWBOY UP 5405	HA OUTSIDE 3008	\$G
GMAR COWBOY UP F749	HA BLACKCAP LADY 1602	+38
GMAR IMAGE MAKER X306	H A IMAGE MAKER 0415	\$B
	GMAR ALLIANCE 6290	+133

CED	BW	WW	YW	SC	Milk	Doc	CW	Marb	REA	\$C
+1	+2.3	+80	+133	+0.74	+42	+21	+58	+0.47	+0.27	+236

LOT 104 **GMAR Wrangler L837** **Act. BW 80**
 BD: 03/14/23 Reg No: 20675384 **Adj. 205 735**

U-2 COALITION 206C	HF SYNDICATE 213Z	\$F
S WRANGLER 830	U2 ERELITE 109Z	+102
S ERICA 6196	S WHITLOCK 179	\$W
EBD 500K	S ERICA 3441	+76
LD CAPITALIST 316	CONNELLY CAPITALIST 028	\$G
GMAR CAPITALIST H749	LD DIXIE ERICA 2053	+34
GMAR SIGNIFICANT B247	EXAR SIGNIFICANT 1769B	\$B
	GMAR INDUSTRY X026	+136

CED	BW	WW	YW	SC	Milk	Doc	CW	Marb	REA	\$C
+8	+2.0	+79	+141	+0.34	+27	+31	+60	+0.30	+0.67	+248

LOT 105 **GMAR Wrangler L381 [ET]** **Act. BW 77**
 BD: 03/07/23 Reg No: 20675091 **Adj. 205 670**

U-2 COALITION 206C	HF SYNDICATE 213Z	\$F
S WRANGLER 830	U2 ERELITE 109Z	+93
S ERICA 6196	S WHITLOCK 179	\$W
EBD 500K	S ERICA 3441	+61
BARSTOW CASH	SITZ DASH 10277	\$G
GB LYN H21C	BARSTOW QUEEN W16	+36
ALC LYN S61U	S A V 8180 TRAVELER 004	\$B
	ALC LYN T03L	+129

CED	BW	WW	YW	SC	Milk	Doc	CW	Marb	REA	\$C
+5	+1.1	+61	+119	+0.65	+33	+24	+52	+0.26	+0.85	+219

LOT 106 **GMAR Wrangler L809** **Act. BW 72**
 BD: 03/10/23 Reg No: 20675360 **Adj. 205 717**

U-2 COALITION 206C	HF SYNDICATE 213Z	\$F
S WRANGLER 830	U2 ERELITE 109Z	+64
S ERICA 6196	S WHITLOCK 179	\$W
EBD 500K	S ERICA 3441	+83
CONNELLY SPUR	CONNELLY STIMULUS 8419	\$G
GMAR SPUR H168	JAZZA OF CONANGA 8594	+43
GMAR FINAL PRODUCT Z165	CONNELLY FINAL PRODUCT	\$B
	GMAR ALLIANCE 5222	+107

CED	BW	WW	YW	SC	Milk	Doc	CW	Marb	REA	\$C
+9	+0.4	+74	+115	+0.56	+29	+28	+40	+0.57	+0.49	+236

LOT 107 **GMAR Virtue L238** **Act. BW 81**
 BD: 02/12/23 Reg No: 20667910 **Adj. 205 721**

SITZ ACCOMPLISHMENT 720F	POSS ACHIEVEMENT	\$F
SITZ VIRTUE 11710	SITZ BARBARAMERE NELL 166D	+92
SITZ MANOR 3708	SITZ LOGO 12964	\$W
EBD 500K	SITZ MANOR 1061	+69
JVC CAVALRY V3326	CONNELLY CAVALRY 1149	\$G
RICH CLOVA PRIDE 40G4	BRUSETT FOREVER W857	+37
R&S CLOVA PRIDE E51	STEVENSON BRUNO 561G	\$B
	J R S CLOVA PRIDE 919X	+129

CED	BW	WW	YW	SC	Milk	Doc	CW	Marb	REA	\$C
+13	-0.1	+69	+127	+1.49	+29	+16	+53	+0.50	+0.35	+231

LOT 108 **GMAR Flagstone L250** **Act. BW 82**
 BD: 02/13/23 Reg No: 20667920 **Adj. 205 734**

HOOVER NO DOUBT	MOGCK BULLSEYE	\$F
BALDRIDGE FLAGSTONE F411	MISS BLACKCAP ELLSTON J2	+92
BALDRIDGE ISABEL Y69	STYLES UPGRADE J59	\$W
EBD 500K	BALDRIDGE ISABEL T935	+59
BUBS SOUTHERN CHARM AA31	SILVEIRAS CONVERSION 8064	\$G
GMAR SOUTHERN CHARM G730	HICKORY HILL ERICA 009	+55
GMAR HIGH REGARD C163	KG HIGH REGARD 2073	\$B
	GMAR SIGNIFICANT A202	+147

CED	BW	WW	YW	SC	Milk	Doc	CW	Marb	REA	\$C
+4	+2.0	+64	+116	+1.31	+27	+24	+47	+0.74	+0.52	+259

LOT 109 **GMAR Flagstone L282** **Act. BW 80**
 BD: 02/17/23 Reg No: 20667892 **Adj. 205 740**

HOOVER NO DOUBT	MOGCK BULLSEYE	\$F
BALDRIDGE FLAGSTONE F411	MISS BLACKCAP ELLSTON J2	+106
BALDRIDGE ISABEL Y69	STYLES UPGRADE J59	\$W
EBD 500K	BALDRIDGE ISABEL T935	+74
SPRING COVE RENO 4021	KM BROKEN BOW 002	\$G
AMDAHL ERICA 544-9125	SPRING COVE LIZA 021	+63
AMDAHL ERICA HICKOK 104-544	MILL BAR HICKOK 7242	\$B
	D R ERICA 104	+168

CED	BW	WW	YW	SC	Milk	Doc	CW	Marb	REA	\$C
+7	+1.6	+82	+141	+1.99	+27	+32	+68	+0.88	+0.53	+281

Spring Yearling Bulls

LOT	110	GMAR Flagstone L219		Act. BW								
		BD: 02/09/23	Reg No: 20667851	90								
		HOOVER NO DOUBT		Adj. 205								
		BALDRIDGE FLAGSTONE F411		667								
		BALDRIDGE ISABEL Y69		\$F								
		GB CHISUM S25E		+100								
		GMAR CHISUM G817		\$W								
		GMAR ACTIVE DUTY C225		+44								
		MOGCK BULLSEYE		\$G								
		MISS BLACKCAP ELLSTON J2		+29								
		STYLES UPGRADE J59		\$B								
		BALDRIDGE ISABEL T935		+129								
		S CHISUM 6175		\$C								
		GB PLEASANT PRIDE W25A										
		R B ACTIVE DUTY 010										
		GMAR TRAVELER 7537										
		CED	BW	WW	YW	SC	Milk	Doc	CW	Marb	REA	\$C
		-5	+4.4	+61	+106	+0.03	+16	+23	+49	+0.18	+0.51	+234

LOT	111	GMAR Pathfinder L377		Act. BW								
		BD: 03/07/23	Reg No: 20673686	76								
		KROUPALS B&B PATHFINDER 8106		Adj. 205								
		DD PATHFINDER H4		726								
		DD MOLLY F13		\$F								
		KM BROKEN BOW 002		+79								
		GMAR BROKEN BOW G114		\$W								
		GMAR GUINNESS E296		+78								
		LT ENTERPRISE 5213		\$G								
		B&B BLKBD PROGRESS 3015		+58								
		KROUPALS B & B FIX IT 6072		\$B								
		DD MOLLY 401		+137								
		SUMMITCREST COMPLETE 1P55		\$C								
		SUMMITCREST PRINCESS 0P12										
		CONNEALY GUINNESS										
		GMAR MOTIVE C055										
		CED	BW	WW	YW	SC	Milk	Doc	CW	Marb	REA	\$C
		+7	-0.8	+61	+102	+1.41	+41	+12	+44	+0.89	+0.36	+253

LOT	112	GMAR Pathfinder L347		Act. BW								
		BD: 03/02/23	Reg No: 20667945	86								
		KROUPALS B&B PATHFINDER 8106		Adj. 205								
		DD PATHFINDER H4		759								
		DD MOLLY F13		\$F								
		CONNEALY SPUR		+103								
		GMAR SPUR G848		\$W								
		GMAR CONFIDENCE C358		+67								
		LT ENTERPRISE 5213		\$G								
		B&B BLKBD PROGRESS 3015		+24								
		KROUPALS B & B FIX IT 6072		\$B								
		DD MOLLY 401		+127								
		CONNEALY STIMULUS 8419		\$C								
		JAZZA OF CONANGA 8594										
		CONNEALY CONFIDENCE 0100										
		GMAR UPWARD X282										
		CED	BW	WW	YW	SC	Milk	Doc	CW	Marb	REA	\$C
		-3	+4.5	+80	+130	+1.91	+27	+16	+68	+0.21	+0.46	+213

LOT	113	GMAR Architect L682		Act. BW								
		BD: 02/20/23	Reg No: 20676239	85								
		SYDGEN BLUEPRINT		Adj. 205								
		S ARCHITECT 9501		701								
		S BLOSSOM 7514		\$F								
		SOO LINE MOTIVE 9016		+94								
		GMAR MOTIVE D114		\$W								
		GMAR ONWARD 7283		+56								
		KM BROKEN BOW 002		\$G								
		SITZ FLORABELLE FANNY 4735		+38								
		S WHITLOCK 179		\$B								
		S BLOSSOM 5525		+132								
		HF KODIAK 5R		\$C								
		TLA BEAUTY 5R										
		CONNEALY ONWARD										
		GMAR NEW DESIGN 4143										
		CED	BW	WW	YW	SC	Milk	Doc	CW	Marb	REA	\$C
		+6	+0.5	+62	+101	+0.60	+16	+22	+44	+0.31	+0.63	+245

LOT	114	GMAR Architect L700		Act. BW								
		BD: 02/24/23	Reg No: 20676242	60								
		SYDGEN BLUEPRINT		Adj. 205								
		S ARCHITECT 9501		796								
		S BLOSSOM 7514		\$F								
		SOO LINE MOTIVE 9016		+100								
		GMAR MOTIVE D034		\$W								
		GMAR UPWARD X241		+88								
		KM BROKEN BOW 002		\$G								
		SITZ FLORABELLE FANNY 4735		+41								
		S WHITLOCK 179		\$B								
		S BLOSSOM 5525		+141								
		HF KODIAK 5R		\$C								
		TLA BEAUTY 5R										
		SITZ UPWARD 307R										
		GMAR RITO 7109										
		CED	BW	WW	YW	SC	Milk	Doc	CW	Marb	REA	\$C
		+11	-0.8	+75	+130	+1.75	+36	+23	+62	+0.57	+0.36	+273

LOT	115	GMAR Architect L774		Act. BW								
		BD: 03/03/23	Reg No: 20676232	82								
		SYDGEN BLUEPRINT		Adj. 205								
		S ARCHITECT 9501		757								
		S BLOSSOM 7514		\$F								
		MM CONFIDENCE J2132		+93								
		GMAR CONFIDENCE D456		\$W								
		GMAR MOTIVE B019		+76								
		KM BROKEN BOW 002		\$G								
		SITZ FLORABELLE FANNY 4735		+41								
		S WHITLOCK 179		\$B								
		S BLOSSOM 5525		+134								
		CONNEALY CONFIDENCE 0100		\$C								
		MAPLECREST FOREVER LADY 9179										
		SOO LINE MOTIVE 9016										
		GMAR BREEZY Z690										
		CED	BW	WW	YW	SC	Milk	Doc	CW	Marb	REA	\$C
		+8	+0.0	+75	+119	+0.91	+23	+31	+52	+0.41	+0.80	+264

LOT	116	GMAR Architect L753		Act. BW								
		BD: 02/28/23	Reg No: 20676238	82								
		SYDGEN BLUEPRINT		Adj. 205								
		S ARCHITECT 9501		819								
		S BLOSSOM 7514		\$F								
		R B ACTIVE DUTY 010		+113								
		GMAR ACTIVE DUTY D401		\$W								
		GMAR ALLIANCE 7550		+79								
		KM BROKEN BOW 002		\$G								
		SITZ FLORABELLE FANNY 4735		+40								
		S WHITLOCK 179		\$B								
		S BLOSSOM 5525		+153								
		LCC NEW STANDARD		\$C								
		B A LADY 6807 305										
		KMK ALLIANCE 6595 187										
		GMAR SUPER GAL 8097										
		CED	BW	WW	YW	SC	Milk	Doc	CW	Marb	REA	\$C
		+1	+3.1	+91	+160	+1.29	+30	+23	+75	+0.43	+0.63	+262

LOT	117	GMAR Advocate L755		Act. BW								
		BD: 03/01/23	Reg No: 20668007	85								
		KG JUSTIFIED 3023		Adj. 205								
		M R A ADVOCATE 9035		695								
		M R A BLACKBIRD 6362		\$F								
		V A R IMPRESSION 2353		+71								
		GMAR IMPRESSION D255		\$W								
		GMAR FINAL ANSWER X284		+64								
		CONNEALY JUDGMENT		\$G								
		KG MISS MAGIC 1443		+34								
		CONNEALY ARSENAL 2174		\$B								
		MRA BLACKBIRD 0072		+105								
		CONNEALY IMPRESSION		\$C								
		SANDPOINT BLACKBIRD 8809										
		S A V FINAL ANSWER 0035										
		GMAR DATELINE 2116										
		CED	BW	WW	YW	SC	Milk	Doc	CW	Marb	REA	\$C
		+12	+0.7	+53	+98	+0.96	+39	+10	+31	+0.38	+0.49	+211

Spring Yearling Bulls

LOT 118 **GMAR Advocate L778** **Act. BW 70**
 BD: 03/03/23 Reg No: 20668020 **Adj. 205 714**

KG JUSTIFIED 3023	CONNEALY JUDGMENT	\$F
M R A ADVOCATE 9035	KG MISS MAGIC 1443	+75
M R A BLACKBIRD 6362	CONNEALY ARSENAL 2174	\$W
EBD 500K	MRA BLACKBIRD 0072	+83
BASIN BONUS 4345	BASIN PAYWEIGHT 1682	\$G
GMAR BONUS F755	BASIN ERICA 2223	+55
GMAR COMRADE D765	CONNEALY COMRADE 1385	\$B
	GMAR IMAGE MAKER X271	+130

CED	BW	WW	YW	SC	Milk	Doc	CW	Marb	REA	\$C
+13	-3.3	+66	+119	+1.88	+43	+23	+42	+0.99	+0.05	+259

LOT 119 **GMAR Advocate L822** **Act. BW 73**
 BD: 03/12/23 Reg No: 20675370 **Adj. 205 660**

KG JUSTIFIED 3023	CONNEALY JUDGMENT	\$F
M R A ADVOCATE 9035	KG MISS MAGIC 1443	+73
M R A BLACKBIRD 6362	CONNEALY ARSENAL 2174	\$W
EBD 500K	MRA BLACKBIRD 0072	+66
SPRING COVE RENO 4021	KM BROKEN BOW 002	\$G
GMAR RENO G289	SPRING COVE LIZA 021	+79
GMAR CAPITALIST D003	CONNEALY CAPITALIST 028	\$B
	COLEMAN DIXIE ERICA 8273	+153

CED	BW	WW	YW	SC	Milk	Doc	CW	Marb	REA	\$C
+8	-1.4	+62	+111	+1.43	+27	+27	+35	+1.34	+0.30	+297

LOT 120 **GMAR Stellar L108** **Act. BW 75**
 BD: 01/30/23 Reg No: 20644433 **Adj. 205 614**

MOHNEN SUBSTANTIAL 272	BENFIELD SUBSTANCE 8506	\$F
SITZ STELLAR 726D	MOHNEN GLYN MAWR ELBA 1758	+73
SITZ PRIDE 200B	CONNEALY FINAL PRODUCT	\$W
EBD 500K	SITZ PRIDE 308Y	+67
BALDRIDGE FLAGSTONE F411	HOOVER NO DOUBT	\$G
GMAR FLAGSTONE J242	BALDRIDGE ISABEL Y69	+45
GMAR COWBOY UP E337	HA COWBOY UP 5405	\$B
	GMAR IMAGE MAKER U662	+117

CED	BW	WW	YW	SC	Milk	Doc	CW	Marb	REA	\$C
+6	+0.3	+70	+119	+1.74	+21	+23	+36	+0.59	+0.30	+227

LOT 121 **GMAR Stellar L758** **Act. BW 80**
 BD: 03/01/23 Reg No: 20682638 **Adj. 205 740**

MOHNEN SUBSTANTIAL 272	BENFIELD SUBSTANCE 8506	\$F
SITZ STELLAR 726D	MOHNEN GLYN MAWR ELBA 1758	+83
SITZ PRIDE 200B	CONNEALY FINAL PRODUCT	\$W
EBD 500K	SITZ PRIDE 308Y	+62
R B ACTIVE DUTY 010	LCC NEW STANDARD	\$G
GMAR ACTIVE DUTY C346	B A LADY 6807 305	+35
GMAR FOCUS Y005	S A F FOCUS OF E R	\$B
	BALDRIDGE FLOSSIE 367	+118

CED	BW	WW	YW	SC	Milk	Doc	CW	Marb	REA	\$C
+0	+0.8	+67	+118	+0.83	+22	+17	+44	+0.38	+0.51	+221

LOT 122 **GMAR Stellar L142** **Act. BW 79**
 BD: 02/01/23 Reg No: 20644409 **Adj. 205 682**

MOHNEN SUBSTANTIAL 272	BENFIELD SUBSTANCE 8506	\$F
SITZ STELLAR 726D	MOHNEN GLYN MAWR ELBA 1758	+90
SITZ PRIDE 200B	CONNEALY FINAL PRODUCT	\$W
EBD 500K	SITZ PRIDE 308Y	+79
BALDRIDGE FLAGSTONE F411	HOOVER NO DOUBT	\$G
GMAR FLAGSTONE J367	BALDRIDGE ISABEL Y69	+68
GMAR WAYLON D354	BALDRIDGE WAYLON W34	\$B
	GMAR TRAVELER 7517	+158

CED	BW	WW	YW	SC	Milk	Doc	CW	Marb	REA	\$C
+4	+1.6	+85	+139	+0.68	+21	+21	+55	+0.96	+0.66	+291

LOT 123 **GMAR Flagstone L380** **Act. BW 86**
 BD: 03/07/23 Reg No: 20673689 **Adj. 205 703**

HOOVER NO DOUBT	MOGCK BULLSEYE	\$F
BALDRIDGE FLAGSTONE F411	MISS BLACKCAP ELLSTON J2	+102
BALDRIDGE ISABEL Y69	STYLES UPGRADE J59	\$W
EBD 500K	BALDRIDGE ISABEL T935	+68
JMB TRACTION 292	SITZ TOP GAME 561X	\$G
GMAR TRACTION F847	JMB EMULOTA 013	+54
GMAR IN FOCUS Y123	MYTTY IN FOCUS	\$B
	GMAR PROGRAM U644	+156

CED	BW	WW	YW	SC	Milk	Doc	CW	Marb	REA	\$C
+5	+2.5	+70	+120	+0.93	+33	+30	+61	+0.59	+0.85	+268

LOT 124 **GMAR Flagstone L390** **Act. BW 88**
 BD: 03/09/23 Reg No: 20673696 **Adj. 205 692**

HOOVER NO DOUBT	MOGCK BULLSEYE	\$F
BALDRIDGE FLAGSTONE F411	MISS BLACKCAP ELLSTON J2	+89
BALDRIDGE ISABEL Y69	STYLES UPGRADE J59	\$W
EBD 500K	BALDRIDGE ISABEL T935	+67
JMB TRACTION 292	SITZ TOP GAME 561X	\$G
GMAR TRACTION F057	JMB EMULOTA 013	+41
GMAR FINAL ANSWER Z215	S A V FINAL ANSWER 0035	\$B
	GMAR ALLIANCE 6204	+130

CED	BW	WW	YW	SC	Milk	Doc	CW	Marb	REA	\$C
+3	+0.6	+57	+98	+1.18	+35	+31	+42	+0.52	+0.36	+257





Spring Yearling Bulls

LOT	125	GMAR Flagstone L858		Act. BW								
		BD: 03/19/23	Reg No: 20675404	90								
				Adj. 205								
				708								
		HOOVER NO DOUBT	MOGCK BULLSEYE									
		BALDRIDGE FLAGSTONE F411	MISS BLACKCAP ELLSTON J2	\$F								
		BALDRIDGE ISABEL Y69	STYLES UPGRADE J59	+96								
		 S A V RESOURCE 1441	BALDRIDGE ISABEL T935	\$W								
		GMAR RESOURCE D100	RITO 707 OF IDEAL 3407 7075	+58								
		GMAR NEW DESIGN 6011	S A V BLACKCAP MAY 4136	\$G								
			BON VIEW NEW DESIGN 878	+43								
			GMAR FORCE 4181	\$B								
				+140								
		CED	BW	WW	YW	SC	Milk	Doc	CW	Marb	REA	\$C
		-5	+4.0	+67	+120	+1.77	+32	+20	+54	+0.35	+0.82	+234

LOT	126	GMAR Flagstone L693		Act. BW								
		BD: 02/23/23	Reg No: 20667977	82								
				Adj. 205								
				678								
		HOOVER NO DOUBT	MOGCK BULLSEYE									
		BALDRIDGE FLAGSTONE F411	MISS BLACKCAP ELLSTON J2	\$F								
		BALDRIDGE ISABEL Y69	STYLES UPGRADE J59	+106								
		 BALDRIDGE WAYLON W34	BALDRIDGE ISABEL T935	\$W								
		GMAR WAYLON D411	GAR-EGL PROTEGE	+58								
		GMAR CHISUM Z337	BALDRIDGE BLACKCAP T163	\$G								
			S CHISUM 6175	+63								
			GMAR NEW DESIGN W198	\$B								
				+168								
		CED	BW	WW	YW	SC	Milk	Doc	CW	Marb	REA	\$C
		+4	+2.0	+72	+130	+0.85	+21	+35	+58	+0.80	+0.74	+253

LOT	127	GMAR Wrangler L283		Act. BW								
		BD: 02/17/23	Reg No: 20667893	86								
				Adj. 205								
				732								
		U-2 COALITION 206C	HF SYNDICATE 213Z									
		S WRANGLER 830	U2 ERELITE 109Z	\$F								
		S ERICA 6196	S WHITLOCK 179	+71								
		 CONNEALY SPUR	S ERICA 3441	\$W								
		GMAR SPUR G256	CONNEALY STIMULUS 8419	+62								
		GMAR FINAL PRODUCT A453	JAZZA OF CONANGA 8594	\$G								
			CONNEALY FINAL PRODUCT	+25								
			GMAR TRAVELER 7515	\$B								
				+96								
		CED	BW	WW	YW	SC	Milk	Doc	CW	Marb	REA	\$C
		+2	+2.9	+61	+95	+0.24	+24	+16	+36	+0.09	+0.70	+217

LOT	128	GMAR Wrangler L269		Act. BW								
		BD: 02/16/23	Reg No: 20667935	80								
				Adj. 205								
				679								
		U-2 COALITION 206C	HF SYNDICATE 213Z									
		S WRANGLER 830	U2 ERELITE 109Z	\$F								
		S ERICA 6196	S WHITLOCK 179	+87								
		 CONNEALY SPUR	S ERICA 3441	\$W								
		GMAR SPUR G207	CONNEALY STIMULUS 8419	+59								
		GMAR FINAL ANSWER X382	JAZZA OF CONANGA 8594	\$G								
			S A V FINAL ANSWER 0035	+41								
			GMAR FORCE 3065	\$B								
				+127								
		CED	BW	WW	YW	SC	Milk	Doc	CW	Marb	REA	\$C
		+6	+2.4	+69	+122	+0.90	+21	+27	+50	+0.45	+0.52	+231

LOT	129	GMAR Wrangler L664		Act. BW								
		BD: 01/31/23	Reg No: 20698204	83								
				Adj. 205								
				774								
		U-2 COALITION 206C	HF SYNDICATE 213Z									
		S WRANGLER 830	U2 ERELITE 109Z	\$F								
		S ERICA 6196	S WHITLOCK 179	+94								
		 M R A ADVOCATE 9035	S ERICA 3441	\$W								
		MURY ADVOCATE J667	KG JUSTIFIED 3023	+74								
		MURY BLACK GRANITE G766	M R A BLACKBIRD 6362	\$G								
			CONNEALY BLACK GRANITE	+59								
			GMAR GUINNESS E295	\$B								
				+153								
		CED	BW	WW	YW	SC	Milk	Doc	CW	Marb	REA	\$C
		+5	+2.5	+78	+139	+1.47	+31	+30	+57	+0.76	+0.62	+283

LOT	130	GMAR Wrangler L387		Act. BW								
		BD: 03/09/23	Reg No: 20675082	79								
				Adj. 205								
				711								
		U-2 COALITION 206C	HF SYNDICATE 213Z									
		S WRANGLER 830	U2 ERELITE 109Z	\$F								
		S ERICA 6196	S WHITLOCK 179	+90								
		 R B ACTIVE DUTY 010	S ERICA 3441	\$W								
		GMAR ACTIVE DUTY F168	LCC NEW STANDARD	+67								
		GMAR IMAGE MAKER X306	B A LADY 6807 305	\$G								
			H A IMAGE MAKER 0415	+45								
			GMAR ALLIANCE 6290	\$B								
				+134								
		CED	BW	WW	YW	SC	Milk	Doc	CW	Marb	REA	\$C
		+2	+2.0	+68	+125	+0.35	+28	+20	+50	+0.44	+0.80	+242

LOT	131	GMAR Flagstone L827		Act. BW								
		BD: 03/13/23	Reg No: 20675375	77								
				Adj. 205								
				675								
		HOOVER NO DOUBT	MOGCK BULLSEYE									
		BALDRIDGE FLAGSTONE F411	MISS BLACKCAP ELLSTON J2	\$F								
		BALDRIDGE ISABEL Y69	STYLES UPGRADE J59	+100								
		 BUBS SOUTHERN CHARM AA31	BALDRIDGE ISABEL T935	\$W								
		GMAR SOUTHERN CHARM G067	SILVEIRAS CONVERSION 8064	+66								
		GMAR CHISUM A126	HICKORY HILL ERICA 009	\$G								
			S CHISUM 6175	+56								
			GMAR RITO 6030	\$B								
				+156								
		CED	BW	WW	YW	SC	Milk	Doc	CW	Marb	REA	\$C
		+1	+2.7	+68	+121	+1.52	+30	+27	+57	+0.65	+0.70	+277

LOT	132	GMAR Flagstone L793		Act. BW								
		BD: 03/05/23	Reg No: 20668027	80								
				Adj. 205								
				644								
		HOOVER NO DOUBT	MOGCK BULLSEYE									
		BALDRIDGE FLAGSTONE F411	MISS BLACKCAP ELLSTON J2	\$F								
		BALDRIDGE ISABEL Y69	STYLES UPGRADE J59	+115								
		 S A V RAINDANCE 6848	BALDRIDGE ISABEL T935	\$W								
		GMAR RAINDANCE G858	COLEMAN CHARLO 0256	+62								
		GMAR IDENTITY C643	S A V BLACKCAP MAY 4136	\$G								
			DD IDENTITY 306	+55								
			GMAR THUNDER Y012	\$B								
				+170								
		CED	BW	WW	YW	SC	Milk	Doc	CW	Marb	REA	\$C
		+6	+1.7	+63	+120	+1.49	+28	+30	+59	+0.70	+0.55	+291

Spring Yearling Bulls

LOT 133 **GMAR Flagstone L776** **Act. BW 87**
 BD: 03/03/23 Reg No: 20668019 **Adj. 205 707**

HOOVER NO DOUBT	MOGCK BULLSEYE	
BALDRIDGE FLAGSTONE F411	MISS BLACKCAP ELLSTON J2	\$F
BALDRIDGE ISABEL Y69	STYLES UPGRADE J59	+108
 S A V RESOURCE 1441	BALDRIDGE ISABEL T935	\$W
GMAR RESOURCE	RITO 707 OF IDEAL 3407 7075	+67
JVC ALTUNE OF CONANGA 803	S A V BLACKCAP MAY 4136	\$G
	CONNELLY LEAD ON	+45
	ALTUNE OF CONANGA 6104	\$B
		+153

CED	BW	WW	YW	SC	Milk	Doc	CW	Marb	REA	\$C
-3	+3.1	+76	+140	+1.23	+30	+35	+66	+0.41	+0.99	+257

LOT 134 **GMAR Flagstone L725** **Act. BW 80**
 BD: 02/26/23 Reg No: 20667991 **Adj. 205 708**

HOOVER NO DOUBT	MOGCK BULLSEYE	
BALDRIDGE FLAGSTONE F411	MISS BLACKCAP ELLSTON J2	\$F
BALDRIDGE ISABEL Y69	STYLES UPGRADE J59	+80
 JMB TRACTION 292	BALDRIDGE ISABEL T935	\$W
PIERCE TRACTION E798	SITZ TOP GAME 561X	+68
PIERCE FINAL ANSWER Z420	JMB EMULOTA 013	\$G
	S A V FINAL ANSWER 0035	+45
	CCAR LUCY R069	\$B
		+126

CED	BW	WW	YW	SC	Milk	Doc	CW	Marb	REA	\$C
+6	+1.4	+67	+120	+1.41	+29	+9	+42	+0.41	+0.86	+217

LOT 135 **GMAR Advocate L720** **Act. BW 70**
 BD: 02/25/23 Reg No: 20667988 **Adj. 205 661**

KG JUSTIFIED 3023	CONNELLY JUDGMENT	
M R A ADVOCATE 9035	KG MISS MAGIC 1443	\$F
M R A BLACKBIRD 6362	CONNELLY ARSENAL 2174	+87
 DL RESOURCE 485	MRA BLACKBIRD 0072	\$W
PIERCE RESOURCE G920	S A V RESOURCE 1441	+61
PIERCE FINAL ANSWER Z420	DL BARBARA 128	\$G
	S A V FINAL ANSWER 0035	+61
	CCAR LUCY R069	\$B
		+149

CED	BW	WW	YW	SC	Milk	Doc	CW	Marb	REA	\$C
+10	-1.1	+58	+104	+1.30	+28	+9	+40	+1.01	+0.12	+256

LOT 136 **GMAR Advocate L038** **Act. BW 88**
 BD: 01/24/23 Reg No: 20631619 **Adj. 205 681**

KG JUSTIFIED 3023	CONNELLY JUDGMENT	
M R A ADVOCATE 9035	KG MISS MAGIC 1443	\$F
M R A BLACKBIRD 6362	CONNELLY ARSENAL 2174	+93
 CROUCH OPPORTUNITY 7357	MRA BLACKBIRD 0072	\$W
GMAR OPPORTUNITY 027H	FREYS OPPORTUNITY 148A	+58
GMAR IMPRESSIVE C501	BAF LADY IDENTITY 02-357	\$G
	MOHNEN IMPRESSIVE 1093	+68
	GMAR IN FOCUS Y329	\$B
		+161

CED	BW	WW	YW	SC	Milk	Doc	CW	Marb	REA	\$C
-1	+4.5	+74	+133	+1.10	+25	+11	+54	+1.01	+0.33	+265

LOT 137 **GMAR Advocate L292** **Act. BW 83**
 BD: 02/19/23 Reg No: 20667902 **Adj. 205 692**

KG JUSTIFIED 3023	CONNELLY JUDGMENT	
M R A ADVOCATE 9035	KG MISS MAGIC 1443	\$F
M R A BLACKBIRD 6362	CONNELLY ARSENAL 2174	+81
 LD CAPITALIST 316	MRA BLACKBIRD 0072	\$W
GMAR CAPITALIST J808	CONNELLY CAPITALIST 028	+71
GMAR END PRODUCT C419	LD DIXIE ERICA 2053	\$G
	GMAR END PRODUCT Z017	+51
	GMAR UPWARD Z019	\$B
		+132

CED	BW	WW	YW	SC	Milk	Doc	CW	Marb	REA	\$C
+5	+3.1	+80	+126	+1.51	+21	+20	+45	+0.67	+0.50	+241

LOT 138 **GMAR Advocate L740** **Act. BW 85**
 BD: 02/27/23 Reg No: 20735846 **Adj. 205 764**

KG JUSTIFIED 3023	CONNELLY JUDGMENT	
M R A ADVOCATE 9035	KG MISS MAGIC 1443	\$F
M R A BLACKBIRD 6362	CONNELLY ARSENAL 2174	+80
 CONNEALY SPUR	MRA BLACKBIRD 0072	\$W
GMAR SPUR G092	CONNELLY STIMULUS 8419	+66
GMAR FINAL ANSWER Z407	JAZZA OF CONANGA 8594	\$G
	S A V FINAL ANSWER 0035	+34
	GMAR NEW LEVEL 7213	\$B
		+115

CED	BW	WW	YW	SC	Milk	Doc	CW	Marb	REA	\$C
+6	+2.9	+69	+119	+1.34	+30	+13	+47	+0.35	+0.56	+220

LOT 139 **GMAR Lincoln L873** **Act. BW 78**
 BD: 03/22/23 Reg No: 20675419 **Adj. 205 715**

LD CAPITALIST 316	CONNELLY CAPITALIST 028	
BOYD LINCOLN 9023	LD DIXIE ERICA 2053	\$F
BOYD EMBLYNETTE 4014	V A R RESERVE 1111	+97
 CONNEALY FINAL PRODUCT	BOYD EMBLYNETTE 2200	\$W
GMAR FINAL PRODUCT A121	CONNELLY PRODUCT 568	+62
GMAR UPWARD Y135	EBONISTA OF CONANGA 471	\$G
	SITZ UPWARD 307R	+23
	GMAR DATELINE 2009	\$B
		+121

CED	BW	WW	YW	SC	Milk	Doc	CW	Marb	REA	\$C
+9	+1.1	+66	+117	+0.91	+26	+23	+54	+0.10	+0.68	+196

LOT 140 **GMAR Captain L382** **Act. BW 88**
 BD: 03/07/23 Reg No: 20673690 **Adj. 205 661**

S A V PRESIDENT 6847	COLEMAN CHARLO 0256	
GMAR CAPTAIN 9311	S A V BLACKCAP MAY 4136	\$F
CAV LADY IDENTITY 202-4202	KOUPALS B&B IDENTITY	+90
 MYTTY IN FOCUS	R B LADY 02-202	\$W
GMAR IN FOCUS A623	S A F FOCUS OF E R	+66
GMAR IMAGE MAKER U036	MYTTY COUNTLESS 906	\$G
	H A IMAGE MAKER 0415	+49
	GMAR NEW DESIGN 6011	\$B
		+139

CED	BW	WW	YW	SC	Milk	Doc	CW	Marb	REA	\$C
+1	+1.6	+65	+113	+1.45	+26	+24	+47	+0.59	+0.61	+259

Spring Yearling Bulls

LOT	141	GMAR Captain L309		Act. BW								
		BD: 02/24/23	Reg No: 20667869	75								
		S A V PRESIDENT 6847	COLEMAN CHARLO 0256	Adj. 205								
		GMAR CAPTAIN 9311	S A V BLACKCAP MAY 4136	698								
		CAV LADY IDENTITY 202-4202	KOUPALS B&B IDENTITY	\$F								
		HA COWBOY UP 5405	R B LADY 02-202	+92								
		GMAR COWBOY UP E337	HA OUTSIDE 3008	\$W								
		GMAR IMAGE MAKER U662	HA BLACKCAP LADY 1602	+64								
			H A IMAGE MAKER 0415	\$G								
			GMAR RITO 1075	+47								
				\$B								
				+138								
		CED	BW	WW	YW	SC	Milk	Doc	CW	Marb	REA	\$C
		+9	+1.3	+69	+120	+1.26	+26	+8	+48	+0.49	+0.58	+220

LOT	142	GMAR Flagstone L278		Act. BW								
		BD: 02/17/23	Reg No: 20667889	87								
		HOOVER NO DOUBT	MOGCK BULLSEYE	Adj. 205								
		BALDRIDGE FLAGSTONE F411	MISS BLACKCAP ELLSTON J2	706								
		BALDRIDGE ISABEL Y69	STYLES UPGRADE J59	\$F								
		BUBS SOUTHERN CHARM AA31	BALDRIDGE ISABEL T935	+114								
		GMAR SOUTHERN CHARM G601	SILVEIRAS CONVERSION 8064	\$W								
		RB LADY ABSOLUTE 02-4522	HICKORY HILL ERICA 009	+65								
			K C F BENNETT ABSOLUTE	\$G								
			R B LADY STANDARD 305-02	+63								
				\$B								
				+177								
		CED	BW	WW	YW	SC	Milk	Doc	CW	Marb	REA	\$C
		+0	+4.1	+81	+133	+1.38	+22	+18	+67	+0.76	+0.95	+285

LOT	143	GMAR Flagstone L262		Act. BW								
		BD: 02/14/23	Reg No: 20667928	79								
		HOOVER NO DOUBT	MOGCK BULLSEYE	Adj. 205								
		BALDRIDGE FLAGSTONE F411	MISS BLACKCAP ELLSTON J2	608								
		BALDRIDGE ISABEL Y69	STYLES UPGRADE J59	\$F								
		CONNEALY SPUR	BALDRIDGE ISABEL T935	+99								
		GMAR SPUR H474	CONNEALY STIMULUS 8419	\$W								
		GMAR FOUNDATION B133	JAZZA OF CONANGA 8594	+74								
			MUSGRAVE FOUNDATION	\$G								
			GMAR NEW LEVEL 5072	+49								
				\$B								
				+148								
		CED	BW	WW	YW	SC	Milk	Doc	CW	Marb	REA	\$C
		+4	+0.9	+67	+121	+1.97	+37	+18	+60	+0.60	+0.68	+262

LOT	144	GMAR Logo L222		Act. BW								
		BD: 02/09/23	Reg No: 20727545	86								
		SITZ LOGO 12964	SITZ TEBOW 11860	Adj. 205								
		21AR LOGO 0023	SITZ SHAUNA 3152	733								
		21AR ESTRADA 8619	21AR UNION 5316	\$F								
		MUSGRAVE FOUNDATION	21AR ESTRADA 3247	+80								
		GMAR FOUNDATION B059	KESSLERS FRONTMAN R001	\$W								
		JVC ALTUNE OF CONANGA 803	MCATL BLACKCAP JUARA 29-434	+76								
			CONNEALY LEAD ON	\$G								
			ALTUNE OF CONANGA 6104	+47								
				\$B								
				+127								
		CED	BW	WW	YW	SC	Milk	Doc	CW	Marb	REA	\$C
		+6	+2.1	+70	+119	+0.98	+32	+19	+42	+0.51	+0.72	+237

LOT	145	GMAR Loaded L171		Act. BW								
		BD: 02/03/23	Reg No: 20631678	77								
		BALDRIDGE 38 SPECIAL	EF COMMANDO 1366	Adj. 205								
		VARILEK LOADED 0038 32	BALDRIDGE ISABEL Y69	653								
		VARILEK PRIDE 6098 8002	VARILEK CONFIDENCE 3004 0	\$F								
		MUSGRAVE AVIATOR	VARILEK PRIDE 057 6098	+84								
		GMAR AVIATOR E723	KOUPALS B&B IDENTITY	\$W								
		GMAR RESERVE C241	MCATL FOREVER LADY 1429-138	+62								
			V A R RESERVE 1111	\$G								
			GMAR NEW DESIGN 5334	+42								
				\$B								
				+126								
		CED	BW	WW	YW	SC	Milk	Doc	CW	Marb	REA	\$C
		+5	+0.8	+52	+99	+1.02	+37	+13	+40	+0.49	+0.53	+231

LOT	146	GMAR Loaded L124		Act. BW								
		BD: 01/31/23	Reg No: 20631655	80								
		BALDRIDGE 38 SPECIAL	EF COMMANDO 1366	Adj. 205								
		VARILEK LOADED 0038 32	BALDRIDGE ISABEL Y69	669								
		VARILEK PRIDE 6098 8002	VARILEK CONFIDENCE 3004 0	\$F								
		CONNEALY RIGHT ANSWER 746	VARILEK PRIDE 057 6098	+73								
		GMAR RIGHT ANSWER A374	S A V FINAL ANSWER 0035	\$W								
		GMAR LEAD ON X432	HAPPY DELL OF CONANGA 262	+69								
			CONNEALY LEAD ON	\$G								
			GMAR RITO 3526	+52								
				\$B								
				+125								
		CED	BW	WW	YW	SC	Milk	Doc	CW	Marb	REA	\$C
		+5	+1.7	+63	+105	+2.10	+34	+7	+39	+0.76	+0.30	+230

LOT	147	GMAR Flagstone L123		Act. BW								
		BD: 01/31/23	Reg No: 20631654	88								
		HOOVER NO DOUBT	MOGCK BULLSEYE	Adj. 205								
		BALDRIDGE FLAGSTONE F411	MISS BLACKCAP ELLSTON J2	642								
		BALDRIDGE ISABEL Y69	STYLES UPGRADE J59	\$F								
		CONNEALY CAPITALIST 028	BALDRIDGE ISABEL T935	+91								
		GMAR CAPITALIST B130	S A V FINAL ANSWER 0035	\$W								
		C C A COUNTESS 061	PRIDES PITA OF CONANGA 8821	+68								
			SITZ UPWARD 307R	\$G								
			MYTTY COUNTESS 906	+60								
				\$B								
				+150								
		CED	BW	WW	YW	SC	Milk	Doc	CW	Marb	REA	\$C
		+4	+1.5	+58	+101	+0.92	+32	+19	+48	+0.84	+0.46	+292

LOT	148	GMAR Flagstone L791		Act. BW								
		BD: 03/05/23	Reg No: 20668025	88								
		HOOVER NO DOUBT	MOGCK BULLSEYE	Adj. 205								
		BALDRIDGE FLAGSTONE F411	MISS BLACKCAP ELLSTON J2	628								
		BALDRIDGE ISABEL Y69	STYLES UPGRADE J59	\$F								
		S A V RESOURCE 1441	BALDRIDGE ISABEL T935	+86								
		GMAR RESOURCE B399	RITO 707 OF IDEAL 3407 7075	\$W								
		GMAR NEW DESIGN 5334	S A V BLACKCAP MAY 4136	+51								
			BON VIEW NEW DESIGN 878	\$G								
			GMAR FORCE 3056	+38								
				\$B								
				+125								
		CED	BW	WW	YW	SC	Milk	Doc	CW	Marb	REA	\$C
		-2	+2.9	+64	+111	+0.23	+18	+22	+38	+0.36	+0.59	+222

Spring Yearling Bulls

LOT 149 **GMAR Stellar L669** **Act. BW 80**
 BD: 02/01/23 Reg No: 20676209 **Adj. 205 716**

MOHNEN SUBSTANTIAL 272	BENFIELD SUBSTANCE 8506	\$F
SITZ STELLAR 726D	MOHNEN GLYN MAWR ELBA 1758	+109
SITZ PRIDE 200B	CONNEALY FINAL PRODUCT	\$W
 BALDRIDGE FLAGSTONE F411	SITZ PRIDE 308Y	+51
GMAR FLAGSTONE J876	HOOVER NO DOUBT	\$G
GMAR IMPRESSION D369	BALDRIDGE ISABEL Y69	+39
	DD IMPRESSION 110	\$B
	GMAR ALLIANCE X196	+148

CED	BW	WW	YW	SC	Milk	Doc	CW	Marb	REA	\$C
-7	+4.9	+86	+146	+0.56	+9	+23	+65	+0.48	+0.55	+249

LOT 150 **GMAR Advocate L714** **Act. BW 80**
 BD: 02/25/23 Reg No: 20667985 **Adj. 205 701**

KG JUSTIFIED 3023	CONNEALY JUDGMENT	\$F
M R A ADVOCATE 9035	KG MISS MAGIC 1443	+87
M R A BLACKBIRD 6362	CONNEALY ARSENAL 2174	\$W
 DD IMPRESSION 110	MRA BLACKBIRD 0072	+74
GMAR IMPRESSION D416	CONNEALY IMPRESSION	\$G
GMAR FINAL ANSWER Y220	DD MOLLY 905 K205	+53
	S A V FINAL ANSWER 0035	\$B
	GMAR RITO 7402	+140

CED	BW	WW	YW	SC	Milk	Doc	CW	Marb	REA	\$C
+6	+1.3	+68	+113	+1.55	+33	+22	+47	+0.72	+0.47	+267

LOT 151 **GMAR Stellar L105** **Act. BW 85**
 BD: 01/30/23 Reg No: 20644431 **Adj. 205 664**

MOHNEN SUBSTANTIAL 272	BENFIELD SUBSTANCE 8506	\$F
SITZ STELLAR 726D	MOHNEN GLYN MAWR ELBA 1758	+65
SITZ PRIDE 200B	CONNEALY FINAL PRODUCT	\$W
 G A R ASHLAND	SITZ PRIDE 308Y	+61
GMAR ASHLAND J040	G A R EARLY BIRD	\$G
GMAR SOUTHERN CHARM G322	CHAIR ROCK AMBUSH 1018	+54
	BUBS SOUTHERN CHARM AA31	\$B
	GMAR IN FOCUS Z085	+119

CED	BW	WW	YW	SC	Milk	Doc	CW	Marb	REA	\$C
+1	+2.1	+72	+130	+0.75	+20	+27	+30	+0.66	+0.83	+217

LOT 152 **GMAR Advocate L355** **Act. BW 85**
 BD: 03/04/23 Reg No: 20673673 **Adj. 205 722**

KG JUSTIFIED 3023	CONNEALY JUDGMENT	\$F
M R A ADVOCATE 9035	KG MISS MAGIC 1443	+81
M R A BLACKBIRD 6362	CONNEALY ARSENAL 2174	\$W
 BASIN PAYWEIGHT 1682	MRA BLACKBIRD 0072	+64
GMAR PAYWEIGHT E051	BASIN PAYWEIGHT 0065	\$G
GMAR IN FOCUS Z076	21AR O LASS 7017	+44
	MYTTY IN FOCUS	\$B
	GMAR INDUSTRY X145	+125

CED	BW	WW	YW	SC	Milk	Doc	CW	Marb	REA	\$C
+9	-0.3	+64	+116	+1.75	+24	+18	+39	+0.61	+0.32	+238

LOT 153 **GMAR Advocate L834** **Act. BW 80**
 BD: 03/14/23 Reg No: 20675381 **Adj. 205 713**

KG JUSTIFIED 3023	CONNEALY JUDGMENT	\$F
M R A ADVOCATE 9035	KG MISS MAGIC 1443	+78
M R A BLACKBIRD 6362	CONNEALY ARSENAL 2174	\$W
 SPRING COVE RENO 4021	MRA BLACKBIRD 0072	+83
GMAR RENO G036	KM BROKEN BOW 002	\$G
GMAR RESOURCE E131	SPRING COVE LIZA 021	+71
	S A V RESOURCE 1441	\$B
	GMAR FINAL ANSWER Y246	+149

CED	BW	WW	YW	SC	Milk	Doc	CW	Marb	REA	\$C
+15	-1.5	+74	+131	+1.86	+37	+22	+44	+0.99	+0.72	+283

LOT 154 **GMAR Flagstone L113** **Act. BW 69**
 BD: 01/30/23 Reg No: 20631650 **Adj. 205 659**

HOOVER NO DOUBT	MOGCK BULLSEYE	\$F
BALDRIDGE FLAGSTONE F411	MISS BLACKCAP ELLSTON J2	+113
BALDRIDGE ISABEL Y69	STYLES UPGRADE J59	\$W
 BASIN PAYWEIGHT 1682	BALDRIDGE ISABEL T935	+64
GMAR PAYWEIGHT E102	BASIN PAYWEIGHT 0065	\$G
GMAR IMAGE MAKER U632	21AR O LASS 7017	+51
	H A IMAGE MAKER 0415	\$B
	GMAR RITO LADY 4140	+164

CED	BW	WW	YW	SC	Milk	Doc	CW	Marb	REA	\$C
+9	-0.8	+60	+111	+0.60	+30	+28	+58	+0.60	+0.64	+289

LOT 155 **GMAR Jackpot L823** **Act. BW 85**
 BD: 03/12/23 Reg No: 20675371 **Adj. 205 652**

RAVEN JACKPOT D164	RAVEN POWERBALL 53	\$F
RC JACKPOT 825	RAVEN BLACKBIRD 610	+96
DEEP CREEK TIME HOSS 617	PINE CREEK TIMELESS 2109	\$W
 S A V RESOURCE 1441	DEEP CREEK 4097 HOSS 413	+60
GMAR RESOURCE G088	RITO 707 OF IDEAL 3407 7075	\$G
GMAR PATRIOT Z646	S A V BLACKCAP MAY 4136	+43
	BOYD PATRIOT 9061	\$B
	GMAR 616 6087	+139

CED	BW	WW	YW	SC	Milk	Doc	CW	Marb	REA	\$C
-3	+3.5	+70	+125	+0.98	+31	+18	+52	+0.46	+0.74	+213



Spring Yearling Bulls

LOT 156 **GMAR Architect L752**
 BD: 02/28/23 Reg No: 20676235

SYDGEN BLUEPRINT	KM BROKEN BOW 002	Act. BW	75
S ARCHITECT 9501	SITZ FLORABELLE FANNY 4735	Adj. 205	671
S BLOSSOM 7514		\$F	
 CONNEALY COMRADE 1385	S WHITLOCK 179	+89	
GMAR COMRADE D765	S BLOSSOM 5525	\$W	
GMAR IMAGE MAKER X271	CONNEALY CONSENSUS 7229	+75	
	HAPPY GEE OF CONANGA 919	\$G	
	H A IMAGE MAKER 0415	+49	
	GMAR RITO 1537	\$B	
		+138	

CED	BW	WW	YW	SC	Milk	Doc	CW	Marb	REA	\$C
+17	-2.7	+70	+127	+1.47	+25	+31	+46	+0.62	+0.63	+274



LOT 157 **GMAR Resource L881**
 BD: 03/23/23 Reg No: 20675426

S A V RESOURCE 1441	RITO 707 OF IDEAL 3407 7075	Act. BW	88
JAR RESOURCE D800	S A V BLACKCAP MAY 4136	Adj. 205	732
COLEMAN DIXIE ERICA 8273		\$F	
 DD IMPRESSION 110	LEACHMAN RIGHT TIME	+90	
GMAR IMPRESSION D369	COLEMAN DIXIE ERICA 143	\$W	
GMAR ALLIANCE X196	CONNEALY IMPRESSION	+59	
	DD MOLLY 905 K205	\$G	
	KMK ALLIANCE 6595 187	+36	
	GMAR IMAGE MAKER 7036	\$B	
		+127	

CED	BW	WW	YW	SC	Milk	Doc	CW	Marb	REA	\$C
-3	+4.4	+71	+124	+1.20	+26	+19	+52	+0.32	+0.62	+216

LOT 158 **GMAR Resource L883**
 BD: 03/24/23 Reg No: 20675428

S A V RESOURCE 1441	RITO 707 OF IDEAL 3407 7075	Act. BW	80
JAR RESOURCE D800	S A V BLACKCAP MAY 4136	Adj. 205	744
COLEMAN DIXIE ERICA 8273		\$F	
 BASIN BONUS 4345	LEACHMAN RIGHT TIME	+76	
GMAR BONUS F264	COLEMAN DIXIE ERICA 143	\$W	
GMAR MOTIVE D447	BASIN PAYWEIGHT 1682	+59	
	BASIN ERICA 2223	\$G	
	SOO LINE MOTIVE 9016	+36	
	GMAR UPWARD A219	\$B	
		+112	

CED	BW	WW	YW	SC	Milk	Doc	CW	Marb	REA	\$C
+7	+0.3	+56	+104	-0.24	+27	+30	+36	+0.35	+0.56	+221

LOT 159 **GMAR Resource L879**
 BD: 03/23/23 Reg No: 20675424

S A V RESOURCE 1441	RITO 707 OF IDEAL 3407 7075	Act. BW	84
JAR RESOURCE D800	S A V BLACKCAP MAY 4136	Adj. 205	739
COLEMAN DIXIE ERICA 8273		\$F	
 CONNEALY BLACK GRANITE	LEACHMAN RIGHT TIME	+85	
GMAR BLACK GRANITE D289	COLEMAN DIXIE ERICA 143	\$W	
GMAR FOUNDATION B503	CONNEALY CONSENSUS 7229	+58	
	EURA ELGA OF CONANGA 9109	\$G	
	MUSGRAVE FOUNDATION	+33	
	GMAR IMAGE MAKER X021	\$B	
		+118	

CED	BW	WW	YW	SC	Milk	Doc	CW	Marb	REA	\$C
+6	+0.8	+62	+111	+0.12	+24	+24	+41	+0.30	+0.64	+218

LOT 160 **GMAR Resource L866**
 BD: 03/21/23 Reg No: 20675412

S A V RESOURCE 1441	RITO 707 OF IDEAL 3407 7075	Act. BW	80
JAR RESOURCE D800	S A V BLACKCAP MAY 4136	Adj. 205	701
COLEMAN DIXIE ERICA 8273		\$F	
 R B ACTIVE DUTY 010	LEACHMAN RIGHT TIME	+78	
GMAR ACTIVE DUTY C388	COLEMAN DIXIE ERICA 143	\$W	
GMAR HOOVER DAM Y407	LCC NEW STANDARD	+53	
	B A LADY 6807 305	\$G	
	HOOVER DAM	+41	
	GMAR TRAVELER 7174	\$B	
		+120	

CED	BW	WW	YW	SC	Milk	Doc	CW	Marb	REA	\$C
+3	+1.0	+49	+83	+1.66	+29	+21	+32	+0.48	+0.57	+212

LOT 161 **GMAR Resource L889**
 BD: 03/26/23 Reg No: 20675433

S A V RESOURCE 1441	RITO 707 OF IDEAL 3407 7075	Act. BW	75
JAR RESOURCE D800	S A V BLACKCAP MAY 4136	Adj. 205	709
COLEMAN DIXIE ERICA 8273		\$F	
 R B ACTIVE DUTY 010	LEACHMAN RIGHT TIME	+88	
GMAR ACTIVE DUTY C049	COLEMAN DIXIE ERICA 143	\$W	
LAGRAND BLACKCAP 4594	LCC NEW STANDARD	+65	
	B A LADY 6807 305	\$G	
	G A R PRECISION 1680	+31	
	G A R EXT 2104	\$B	
		+119	

CED	BW	WW	YW	SC	Milk	Doc	CW	Marb	REA	\$C
+8	+1.0	+61	+104	+0.78	+30	+14	+44	+0.27	+0.70	+213

LOT 162 **GMAR Resource L869**
 BD: 03/21/23 Reg No: 20675415

S A V RESOURCE 1441	RITO 707 OF IDEAL 3407 7075	Act. BW	80
JAR RESOURCE D800	S A V BLACKCAP MAY 4136	Adj. 205	695
COLEMAN DIXIE ERICA 8273		\$F	
 KG HIGH REGARD 2073	LEACHMAN RIGHT TIME	+62	
GMAR HIGH REGARD D021	COLEMAN DIXIE ERICA 143	\$W	
GMAR MOTIVE B046	GEIS BALOO 13'08	+46	
	KG MISS WIX 0680	\$G	
	SOO LINE MOTIVE 9016	+18	
	GMAR CC&7 2012	\$B	
		+80	

CED	BW	WW	YW	SC	Milk	Doc	CW	Marb	REA	\$C
+8	-0.1	+44	+76	+0.46	+22	+21	+21	+0.16	+0.31	+166

Spring Yearling Bulls

LOT 163 **GMAR Resource L833**
 BD: 03/14/23 Reg No: 20675380

S A V RESOURCE 1441	RITO 707 OF IDEAL 3407 7075	Act. BW	70
JAR RESOURCE D800	S A V BLACKCAP MAY 4136	Adj. 205	658
COLEMAN DIXIE ERICA 8273	LEACHMAN RIGHT TIME	\$F	
CONNEALY CONFIDENCE 0100	COLEMAN DIXIE ERICA 143	\$W	+96
GMAR CONFIDENCE C029	CONNEALY TOBIN	\$W	+49
LAGRAND BLACKCAP 4594	BECKA GALA OF CONANGA 8281	\$G	
	G A R PRECISION 1680	\$G	+47
	G A R EXT 2104	\$B	
		\$B	+144

CED	BW	WW	YW	SC	Milk	Doc	CW	Marb	REA	\$C
+6	-1.1	+50	+96	+0.14	+24	+9	+44	+0.53	+0.70	+232

LOT 164 **GMAR Resource L859**
 BD: 03/19/23 Reg No: 20675405

S A V RESOURCE 1441	RITO 707 OF IDEAL 3407 7075	Act. BW	75
JAR RESOURCE D800	S A V BLACKCAP MAY 4136	Adj. 205	687
COLEMAN DIXIE ERICA 8273	LEACHMAN RIGHT TIME	\$F	
MOHNNEN DYNAMITE 910	COLEMAN DIXIE ERICA 143	\$W	+96
GMAR DYNAMITE C652	MOHNNEN DYNAMITE 1356	\$W	+53
CIRCLE L PRIDE 5598	MOHNNEN RUTH 1277	\$G	
	SITZ ALLIANCE 9800	\$G	+32
	LEGACY PRIDE 2709	\$B	
		\$B	+128

CED	BW	WW	YW	SC	Milk	Doc	CW	Marb	REA	\$C
+7	+0.1	+48	+96	+0.86	+28	+22	+48	+0.42	+0.31	+241

LOT 165 **GMAR Resource L880**
 BD: 03/23/23 Reg No: 20675425

S A V RESOURCE 1441	RITO 707 OF IDEAL 3407 7075	Act. BW	75
JAR RESOURCE D800	S A V BLACKCAP MAY 4136	Adj. 205	666
COLEMAN DIXIE ERICA 8273	LEACHMAN RIGHT TIME	\$F	
DEEP CREEK TUNSTALL 422	COLEMAN DIXIE ERICA 143	\$W	+86
GMAR CHISUM D548	S CHISUM 6175	\$W	+58
GMAR DEMPSEY A226	DEEP CREEK 193 LASS 516	\$G	
	FF DEMPSEY Y11	\$G	+38
	GMAR ALLIANCE X218	\$B	
		\$B	+124

CED	BW	WW	YW	SC	Milk	Doc	CW	Marb	REA	\$C
+6	+0.2	+61	+112	+1.51	+21	+27	+45	+0.50	+0.35	+224

LOT 166 **GMAR Wrangler L816**
 BD: 03/11/23 Reg No: 20698207

U-2 COALITION 206C	HF SYNDICATE 213Z	Act. BW	75
S WRANGLER 830	U2 ERELITE 109Z	Adj. 205	743
S ERICA 6196	S WHITLOCK 179	\$F	
FF EZ MONEY D217	S ERICA 3441	\$W	+77
MURY EZ MONEY H765	KR DINERO	\$W	+59
GMAR ACTIVE DUTY C346	JF SHOSHONE W42	\$G	
	R B ACTIVE DUTY 010	\$G	+51
	GMAR FOCUS Y005	\$B	
		\$B	+129

CED	BW	WW	YW	SC	Milk	Doc	CW	Marb	REA	\$C
+9	+0.2	+63	+112	+0.97	+21	+28	+37	+0.60	+0.56	+232

LOT 167 **GMAR Wrangler L828**
 BD: 03/13/23 Reg No: 20675376

U-2 COALITION 206C	HF SYNDICATE 213Z	Act. BW	75
S WRANGLER 830	U2 ERELITE 109Z	Adj. 205	644
S ERICA 6196	S WHITLOCK 179	\$F	
CONNEALY BLACK GRANITE	S ERICA 3441	\$W	+76
GMAR BLACK GRANITE H832	CONNEALY CONSENSUS 7229	\$W	+56
GMAR SIGNIFICANT B437	EURA ELGA OF CONANGA 9109	\$G	
	EXAR SIGNIFICANT 1769B	\$G	+41
	GMAR DR J W119	\$B	
		\$B	+117

CED	BW	WW	YW	SC	Milk	Doc	CW	Marb	REA	\$C
+11	-0.7	+48	+85	+0.81	+26	+27	+29	+0.42	+0.68	+210

LOT 168 **GMAR Wrangler L819**
 BD: 03/11/23 Reg No: 20675367

U-2 COALITION 206C	HF SYNDICATE 213Z	Act. BW	70
S WRANGLER 830	U2 ERELITE 109Z	Adj. 205	691
S ERICA 6196	S WHITLOCK 179	\$F	
BUBS SOUTHERN JOE 674D	S ERICA 3441	\$W	+59
GMAR SOUTHERN JOE H146	BUBS SOUTHERN CHARM AA31	\$W	+69
GMAR SUPER DUTY F351	BUBS JOSEY 39A	\$G	
	GMAR SUPER DUTY C279	\$G	+36
	GMAR FOUNDATION B503	\$B	
		\$B	+95

CED	BW	WW	YW	SC	Milk	Doc	CW	Marb	REA	\$C
+11	-1.2	+60	+99	+1.05	+27	+20	+26	+0.44	+0.42	+201

LOT 169 **GMAR Advocate L829**
 BD: 03/13/23 Reg No: 20675377

KG JUSTIFIED 3023	CONNEALY JUDGMENT	Act. BW	72
M R A ADVOCATE 9035	KG MISS MAGIC 1443	Adj. 205	666
M R A BLACKBIRD 6362	CONNEALY ARSENAL 2174	\$F	
KG HIGH REGARD 2073	MRA BLACKBIRD 0072	\$W	+79
GMAR HIGH REGARD C163	GEIS BALOO 13'08	\$W	+57
GMAR SIGNIFICANT A202	KG MISS WIX 0680	\$G	
	EXAR SIGNIFICANT 1769B	\$G	+48
	LAGRAND BLACKCAP 4594	\$B	
		\$B	+126

CED	BW	WW	YW	SC	Milk	Doc	CW	Marb	REA	\$C
+15	-1.6	+55	+101	+1.23	+26	+19	+34	+0.64	+0.64	+228

LOT 170 **GMAR Advocate L235**
 BD: 02/11/23 Reg No: 20667863

KG JUSTIFIED 3023	CONNEALY JUDGMENT	Act. BW	71
M R A ADVOCATE 9035	KG MISS MAGIC 1443	Adj. 205	719
M R A BLACKBIRD 6362	CONNEALY ARSENAL 2174	\$F	
CIRCLE L GUS	MRA BLACKBIRD 0072	\$W	+97
GMAR GUS J256	S CHISUM 6175	\$W	+88
GMAR RENO G023	CIRCLE L PRIDE X097	\$G	
	SPRING COVE RENO 4021	\$G	+50
	GMAR PAYWEIGHT E164	\$B	
		\$B	+146

CED	BW	WW	YW	SC	Milk	Doc	CW	Marb	REA	\$C
+10	+1.0	+82	+139	+2.13	+34	+16	+61	+0.75	+0.44	+290

Spring Yearling Bulls

LOT	171	GMAR Advocate L418		Act. BW								
		BD: 03/19/23	Reg No: 20673719	77								
		KG JUSTIFIED 3023 M R A ADVOCATE 9035 M R A BLACKBIRD 6362 S CHISUM 6175 GMAR CHISUM A582 GMAR IMAGE MAKER U022		CONNEALY JUDGMENT KG MISS MAGIC 1443 CONNEALY ARSENAL 2174 MRA BLACKBIRD 0072 S ALLIANCE 3313 S GLORIA 464 H A IMAGE MAKER 0415 GMAR NEW DESIGN 6056								
				\$ F								
				+81								
				\$ W								
				+71								
				\$ G								
				+54								
				\$ B								
				+135								
		CED	BW	WW	YW	SC	Milk	Doc	CW	Marb	REA	\$ C
		+13	-1.2	+57	+107	+1.96	+36	+26	+44	+0.83	+0.48	+262

LOT	172	GMAR Advocate L518		Act. BW								
		BD: 01/26/23	Reg No: 20735835	77								
		KG JUSTIFIED 3023 M R A ADVOCATE 9035 M R A BLACKBIRD 6362 BOYD LINCOLN 9023 GMAR LINCOLN LADY J429 GMAR STELLAR G001		CONNEALY JUDGMENT KG MISS MAGIC 1443 CONNEALY ARSENAL 2174 MRA BLACKBIRD 0072 LD CAPITALIST 316 BOYD EMBLYNETTE 4014 SITZ STELLAR 726D GMAR RAMPAGE E054								
				\$ F								
				+83								
				\$ W								
				+75								
				\$ G								
				+62								
				\$ B								
				+145								
		CED	BW	WW	YW	SC	Milk	Doc	CW	Marb	REA	\$ C
		+8	+0.4	+69	+117	+1.63	+31	+26	+44	+0.99	+0.46	+280

LOT	173	GMAR Advocate L526		Act. BW								
		BD: 02/03/23	Reg No: 20735838	83								
		KG JUSTIFIED 3023 M R A ADVOCATE 9035 M R A BLACKBIRD 6362 G A R ASHLAND GMAR ASHLAND J680 GMAR MAGA G307		CONNEALY JUDGMENT KG MISS MAGIC 1443 CONNEALY ARSENAL 2174 MRA BLACKBIRD 0072 G A R EARLY BIRD CHAIR ROCK AMBUSH 1018 BS MAGA D94 GMAR SIGNIFICANT A189								
				\$ F								
				+66								
				\$ W								
				+58								
				\$ G								
				+67								
				\$ B								
				+133								
		CED	BW	WW	YW	SC	Milk	Doc	CW	Marb	REA	\$ C
		+12	+0.3	+58	+114	+1.42	+26	+20	+31	+0.97	+0.59	+252

LOT	174	GMAR Flagstone L729		Act. BW								
		BD: 02/26/23	Reg No: 20667993	80								
		HOOVER NO DOUBT BALDRIDGE FLAGSTONE F411 BALDRIDGE ISABEL Y69 QUAKER HILL RAMPAGE 0A36 GMAR RAMPAGE D007 JVC ALTUNE OF CONANGA 803		MOGCK BULLSEYE MISS BLACKCAP ELLSTON J2 STYLES UPGRADE J59 BALDRIDGE ISABEL T935 MCC DAYBREAK QHF BLACKCAP 6E2 OF4V16 4355 CONNEALY LEAD ON ALTUNE OF CONANGA 6104								
				\$ F								
				+91								
				\$ W								
				+55								
				\$ G								
				+63								
				\$ B								
				+154								
		CED	BW	WW	YW	SC	Milk	Doc	CW	Marb	REA	\$ C
		+5	+2.2	+67	+118	+0.73	+17	+26	+46	+0.72	+0.94	+266

LOT	175	GMAR Flagstone L763		Act. BW								
		BD: 03/02/23	Reg No: 20668011	85								
		HOOVER NO DOUBT BALDRIDGE FLAGSTONE F411 BALDRIDGE ISABEL Y69 S A V RESOURCE 1441 GMAR RESOURCE C491 GMAR UPWARD X362		MOGCK BULLSEYE MISS BLACKCAP ELLSTON J2 STYLES UPGRADE J59 BALDRIDGE ISABEL T935 RITO 707 OF IDEAL 3407 7075 S A V BLACKCAP MAY 4136 SITZ UPWARD 307R GMAR FORCE 5180								
				\$ F								
				+69								
				\$ W								
				+55								
				\$ G								
				+47								
				\$ B								
				+116								
		CED	BW	WW	YW	SC	Milk	Doc	CW	Marb	REA	\$ C
		+4	+2.1	+63	+107	+1.95	+20	+29	+36	+0.68	+0.34	+230



LOT	176	GMAR Flagstone L261		Act. BW								
		BD: 02/14/23	Reg No: 20667927	75								
		HOOVER NO DOUBT BALDRIDGE FLAGSTONE F411 BALDRIDGE ISABEL Y69 BASIN PAYWEIGHT 1682 GMAR PAYWEIGHT E362 GMAR IMAGE MAKER U609		MOGCK BULLSEYE MISS BLACKCAP ELLSTON J2 STYLES UPGRADE J59 BALDRIDGE ISABEL T935 BASIN PAYWEIGHT 006S 21AR O LASS 7017 H A IMAGE MAKER 0415 GMAR RAINMAKER 0090								
				\$ F								
				+109								
				\$ W								
				+64								
				\$ G								
				+67								
				\$ B								
				+176								
		CED	BW	WW	YW	SC	Milk	Doc	CW	Marb	REA	\$ C
		+7	-0.7	+61	+117	+0.95	+28	+24	+61	+0.93	+0.74	+295

LOT	177	GMAR Wrangler L363		Act. BW								
		BD: 03/05/23	Reg No: 20675024	83								
		U-2 COALITION 206C S WRANGLER 830 S ERICA 6196 S A V RESOURCE 1441 GMAR RESOURCE G147 GMAR RIGHT ANSWER A287		HF SYNDICATE 213Z U2 ERELITE 109Z S WHITLOCK 179 S ERICA 3441 RITO 707 OF IDEAL 3407 7075 S A V BLACKCAP MAY 4136 CONNEALY RIGHT ANSWER 746 GMAR ALLIANCE W143								
				\$ F								
				+78								
				\$ W								
				+66								
				\$ G								
				+27								
				\$ B								
				+105								
		CED	BW	WW	YW	SC	Milk	Doc	CW	Marb	REA	\$ C
		+2	+1.6	+66	+117	+0.26	+25	+30	+40	+0.15	+0.50	+230

Spring Yearling Bulls

LOT 178 **GMAR Wrangler L785**
 BD: 03/04/23 Reg No: 20668022

U-2 COALITION 206C	HF SYNDICATE 213Z	Act. BW
S WRANGLER 830	U2 ERELITE 109Z	68
S ERICA 6196	S WHITLOCK 179	Adj. 205
 CONNEALY BLACK GRANITE	S ERICA 3441	693
GMAR BLACK GRANITE H807	CONNEALY CONSENSUS 7229	\$F
GMAR COMRADE D351	EURA ELGA OF CONANGA 9109	+72
	CONNEALY COMRADE 1385	\$W
	GMAR IMAGE MAKER X29	+64
		\$G
		+44
		\$B
		+116
		\$C
		+230

CED	BW	WW	YW	SC	Milk	Doc	CW	Marb	REA	\$C
+17	-2.1	+60	+102	+0.55	+20	+20	+32	+0.50	+0.50	+230

LOT 179 **GMAR Wrangler L805**
 BD: 03/10/23 Reg No: 20698209

U-2 COALITION 206C	HF SYNDICATE 213Z	Act. BW
S WRANGLER 830	U2 ERELITE 109Z	70
S ERICA 6196	S WHITLOCK 179	Adj. 205
 RB IMPRINT 1171-3240	S ERICA 3441	711
PIERCE IMPRINT H935	CONNEALY IMPRINT 8317	\$F
PIERCE IDENTITY E828	R B LADY PARTY 1171-844	+83
	JLD IDENTITY 212	\$W
	GMAR FRONTMAN B100	+65
		\$G
		+28
		\$B
		+111
		\$C
		+218

CED	BW	WW	YW	SC	Milk	Doc	CW	Marb	REA	\$C
+10	+0.6	+68	+118	+0.56	+23	+27	+46	+0.07	+0.92	+218

LOT 180 **GMAR Flagstone L797**
 BD: 03/07/23 Reg No: 20668031

HOOVER NO DOUBT	MOGCK BULLSEYE	Act. BW
BALDRIDGE FLAGSTONE F411	MISS BLACKCAP ELLSTON J2	87
BALDRIDGE ISABEL Y69	STYLES UPGRADE J59	Adj. 205
 S A V RESOURCE 1441	BALDRIDGE ISABEL T935	634
GMAR RESOURCE E152	RITO 707 OF IDEAL 3407 7075	\$F
GMAR UPWARD X192	S A V BLACKCAP MAY 4136	+96
	SITZ UPWARD 307R	\$W
	GMAR DATELINE LADY 2164	+56
		\$G
		+31
		\$B
		+128
		\$C
		+240

CED	BW	WW	YW	SC	Milk	Doc	CW	Marb	REA	\$C
+1	+3.6	+65	+118	+1.16	+27	+21	+55	+0.13	+0.86	+240

LOT 181 **GMAR Flagstone L430**
 BD: 03/26/23 Reg No: 20673730

HOOVER NO DOUBT	MOGCK BULLSEYE	Act. BW
BALDRIDGE FLAGSTONE F411	MISS BLACKCAP ELLSTON J2	78
BALDRIDGE ISABEL Y69	STYLES UPGRADE J59	Adj. 205
 BASIN PAYWEIGHT 1682	BALDRIDGE ISABEL T935	649
GMAR PAYWEIGHT E145	BASIN PAYWEIGHT 0065	\$F
MAPLECREST FOREVER LADY 9179	21AR O LASS 7017	+78
	C R A BEXTOR 872 5205 608	\$W
	MAPLECREST FOREVER LADY A618	+69
		\$G
		+76
		\$B
		+154
		\$C
		+277

CED	BW	WW	YW	SC	Milk	Doc	CW	Marb	REA	\$C
+6	+0.4	+60	+106	+1.26	+30	+17	+39	+1.14	+0.60	+277

LOT 182 **GMAR Flagstone L374**
 BD: 03/06/23 Reg No: 20673684

HOOVER NO DOUBT	MOGCK BULLSEYE	Act. BW
BALDRIDGE FLAGSTONE F411	MISS BLACKCAP ELLSTON J2	75
BALDRIDGE ISABEL Y69	STYLES UPGRADE J59	Adj. 205
 S CHISUM 6175	BALDRIDGE ISABEL T935	672
GMAR CHISUM A020	S ALLIANCE 3313	\$F
LAGRAND BLACKCAP 4594	S GLORIA 464	+88
	G A R PRECISION 1680	\$W
	G A R EXT 2104	+59
		\$G
		+57
		\$B
		+144
		\$C
		+251

CED	BW	WW	YW	SC	Milk	Doc	CW	Marb	REA	\$C
+4	+2.3	+64	+114	-0.64	+23	+19	+42	+0.82	+0.34	+251

LOT 183 **GMAR Advocate L703**
 BD: 02/24/23 Reg No: 20667981

KG JUSTIFIED 3023	CONNEALY JUDGMENT	Act. BW
M R A ADVOCATE 9035	KG MISS MAGIC 1443	70
M R A BLACKBIRD 6362	CONNEALY ARSENAL 2174	Adj. 205
 DD IDENTITY 306	MRA BLACKBIRD 0072	703
GMAR IDENTITY C575	KOUPALS B&B IDENTITY	\$F
GMAR FRONTMAN Z060	DD MOLLY 617 NEWSLINE	+95
	KESSLERS FRONTMAN R001	\$W
	GMAR ALLIANCE X194	+82
		\$G
		+60
		\$B
		+156
		\$C
		+295

CED	BW	WW	YW	SC	Milk	Doc	CW	Marb	REA	\$C
+16	-2.2	+68	+125	+1.31	+32	+24	+52	+0.89	+0.58	+295

LOT 184 **GMAR Advocate L689**
 BD: 02/22/23 Reg No: 20667973

KG JUSTIFIED 3023	CONNEALY JUDGMENT	Act. BW
M R A ADVOCATE 9035	KG MISS MAGIC 1443	82
M R A BLACKBIRD 6362	CONNEALY ARSENAL 2174	Adj. 205
 DL CONSENSUS 1451	MRA BLACKBIRD 0072	632
GMAR CONSENSUS C749	CONNEALY CONSENSUS 7229	\$F
GMAR INDUSTRY Y078	DL PRINCESS 156	+88
	CONNEALY INDUSTRY 5634	\$W
	GMAR RITO 6212	+67
		\$G
		+30
		\$B
		+118
		\$C
		+215

CED	BW	WW	YW	SC	Milk	Doc	CW	Marb	REA	\$C
+7	+0.8	+64	+110	+0.81	+31	+21	+49	+0.39	+0.27	+215

LOT 185 **GMAR Advocate L694**
 BD: 02/23/23 Reg No: 20667978

KG JUSTIFIED 3023	CONNEALY JUDGMENT	Act. BW
M R A ADVOCATE 9035	KG MISS MAGIC 1443	75
M R A BLACKBIRD 6362	CONNEALY ARSENAL 2174	Adj. 205
 CIRCLE L EXTRA 880	MRA BLACKBIRD 0072	614
GMAR EXTRA B600	NICHOLS EXTRA K205	\$F
GMAR ALLIANCE 5161	SINCLAIR LADY 5ET1 4465	+68
	KMK ALLIANCE 6595 187	\$W
	LASSIE 8109 G M A R	+68
		\$G
		+65
		\$B
		+133
		\$C
		+247

CED	BW	WW	YW	SC	Milk	Doc	CW	Marb	REA	\$C
+2	+2.4	+71	+123	+1.94	+28	+15	+37	+1.04	+0.14	+247

Spring Yearling Bulls

LO T	186	GMAR Wrangler L189		Act. BW						
		BD: 02/05/23	Reg No: 20633521	74						
				Adj. 205						
				600						
U-2 COALITION 206C		HF SYNDICATE 213Z		\$F						
S WRANGLER 830		U2 ERELITE 109Z		+76						
S ERICA 6196		S WHITLOCK 179		\$W						
G A R ASHLAND		S ERICA 3441		+63						
RC ASHLAND LADY 260		G A R EARLY BIRD		\$G						
GMAR SHEAR FORCE W839		CHAIR ROCK AMBUSH 1018		+50						
		G T SHEAR FORCE		\$B						
		GMAR SCOTCH LADY 8032		+126						
CED	BW	WW	YW	SC	Milk	Doc	CW	Marb	REA	\$C
+13	+0.5	+73	+120	+0.50	+16	+24	+44	+0.48	+0.96	+218

LO T	187	GMAR Wrangler L214		Act. BW						
		BD: 02/09/23	Reg No: 20667846	71						
				Adj. 205						
				608						
U-2 COALITION 206C		HF SYNDICATE 213Z		\$F						
S WRANGLER 830		U2 ERELITE 109Z		+86						
S ERICA 6196		S WHITLOCK 179		\$W						
SITZ STELLAR 726D		S ERICA 3441		+60						
GMAR STELLAR H073		MOHNEN SUBSTANTIAL 272		\$G						
GMAR FIX IT F315		SITZ PRIDE 200B		+61						
		KOUPALS B & B FIX IT 6072		\$B						
		GMAR BIG EYE W274		+148						
CED	BW	WW	YW	SC	Milk	Doc	CW	Marb	REA	\$C
+8	-0.1	+73	+126	+1.60	+16	+30	+47	+0.81	+0.81	+246

LO T	188	GMAR Wrangler L232		Act. BW						
		BD: 02/11/23	Reg No: 20667860	79						
				Adj. 205						
				601						
U-2 COALITION 206C		HF SYNDICATE 213Z		\$F						
S WRANGLER 830		U2 ERELITE 109Z		+81						
S ERICA 6196		S WHITLOCK 179		\$W						
CONNEALY SPUR		S ERICA 3441		+60						
GMAR SPUR H258		CONNEALY STIMULUS 8419		\$G						
GMAR RESOURCE D229		JAZZA OF CONANGA 8594		+47						
		S A V RESOURCE 1441		\$B						
		GMAR CHISUM Z281		+128						
CED	BW	WW	YW	SC	Milk	Doc	CW	Marb	REA	\$C
+7	+2.6	+61	+105	+0.32	+22	+32	+41	+0.51	+0.64	+272

LO T	189	GMAR Wrangler L129		Act. BW						
		BD: 01/31/23	Reg No: 20633510	70						
				Adj. 205						
				601						
U-2 COALITION 206C		HF SYNDICATE 213Z		\$F						
S WRANGLER 830		U2 ERELITE 109Z		+103						
S ERICA 6196		S WHITLOCK 179		\$W						
SITZ STELLAR 726D		S ERICA 3441		+73						
GMAR STELLAR J107		MOHNEN SUBSTANTIAL 272		\$G						
GMAR BROKEN BOW G114		SITZ PRIDE 200B		+60						
		KM BROKEN BOW 002		\$B						
		GMAR GUINNESS E296		+163						
CED	BW	WW	YW	SC	Milk	Doc	CW	Marb	REA	\$C
+6	+0.4	+77	+136	+0.52	+23	+29	+63	+0.75	+0.78	+295

LO T	190	GMAR Wrangler L019		Act. BW						
		BD: 01/22/23	Reg No: 20633513	70						
				Adj. 205						
				601						
U-2 COALITION 206C		HF SYNDICATE 213Z		\$F						
S WRANGLER 830		U2 ERELITE 109Z		+102						
S ERICA 6196		S WHITLOCK 179		\$W						
SITZ STELLAR 726D		S ERICA 3441		+64						
GMAR STELLAR J010		MOHNEN SUBSTANTIAL 272		\$G						
GMAR SPUR G746		SITZ PRIDE 200B		+39						
		CONNEALY SPUR		\$B						
		GMAR CONSENSUS C749		+141						
CED	BW	WW	YW	SC	Milk	Doc	CW	Marb	REA	\$C
+7	+0.6	+72	+127	+0.23	+16	+21	+58	+0.32	+0.88	+265

LO T	191	GMAR Virtue L137		Act. BW						
		BD: 02/01/23	Reg No: 20644462	81						
				Adj. 205						
				634						
SITZ ACCOMPLISHMENT 720F		POSS ACHIEVEMENT		\$F						
SITZ VIRTUE 11710		SITZ BARBARAMERE NELL 166D		+103						
SITZ MANOR 3708		SITZ LOGO 12964		\$W						
KOUPLALS B & B FIX IT 6072		SITZ MANOR 1061		+88						
GMAR FIX IT F315		KOUPALS B&B FORT KNOX 2077		\$G						
GMAR BIG EYE W274		B&B PHYLLIS 2041		+49						
		ALC BIG EYE D09N		\$B						
		GMAR ALLIANCE 5023		+152						
CED	BW	WW	YW	SC	Milk	Doc	CW	Marb	REA	\$C
+5	+2.9	+92	+151	+0.34	+30	+24	+68	+0.55	+0.80	+270

LO T	192	GMAR Justified L435		Act. BW						
		BD: 04/01/23	Reg No: 20688043	82						
				Adj. 205						
				698						
KG JUSTIFIED 3023		CONNEALY JUDGMENT		\$F						
BOYD JUSTIFY 0201		KG MISS MAGIC 1443		+91						
BOYD ABIGALE 0001		S A V PIONEER 7301		\$W						
MAR JUNEAU 4541		S A V ABIGALE 8076		+66						
GMAR JUNEAU E520		MID PERFORMER 015		\$G						
GMAR CHISUM Z246		MIZPAH FLOSSY 1106		+55						
		S CHISUM 6175		\$B						
		GMAR IMAGE MAKER W020		+146						
CED	BW	WW	YW	SC	Milk	Doc	CW	Marb	REA	\$C
+1	+2.3	+71	+127	+1.43	+28	+26	+51	+0.79	+0.39	+254

LO T	193	GMAR Blacksmith L415		Act. BW						
		BD: 03/18/23	Reg No: 20726887	83						
				Adj. 205						
				753						
MARDA BLACKSMITH 683		CONNEALY BLACK GRANITE		\$F						
SLC BLACKSMITH 9071		S A V BLACKCAP MAY 3092		+80						
BASIN LUCY 0328		B P F SPECIAL FOCUS 504		\$W						
SPRING COVE RENO 4021		BASIN LUCY 8T12		+75						
GMAR RENO G762		KM BROKEN BOW 002		\$G						
GMAR CAPITALIST D003		SPRING COVE LIZA 021		+55						
		CONNEALY CAPITALIST 028		\$B						
		COLEMAN DIXIE ERICA 8273		+134						
CED	BW	WW	YW	SC	Milk	Doc	CW	Marb	REA	\$C
+9	+1.9	+71	+114	+1.25	+27	+12	+46	+0.67	+0.82	+245

Spring Yearling Bulls

TOT	194	GMAR Wrangler L373		Act. BW						
		BD: 03/06/23	Reg No: 20675040	77						
		U-2 COALITION 206C	HF SYNDICATE 213Z	Adj. 205						
		S WRANGLER 830	U2 ERELITE 109Z	719						
		S ERICA 6196		\$F						
		GMAR BONUS F327	S WHITLOCK 179	+73						
		GMAR CAPITALIST D772	S ERICA 3441	\$W						
			BASIN PAYWEIGHT 1682	+66						
			BASIN ERICA 2223	\$G						
			CONNEALY CAPITALIST 028	+64						
			GMAR SHEAR FORCE X137	\$B						
				+137						
CED	BW	WW	YW	SC	Milk	Doc	CW	Marb	REA	\$C
+9	+0.7	+63	+112	+1.44	+28	+25	+37	+0.90	+0.50	+260

TOT	195	GMAR Wrangler L362		Act. BW						
		BD: 03/05/23	Reg No: 20675130	83						
		U-2 COALITION 206C	HF SYNDICATE 213Z	Adj. 205						
		S WRANGLER 830	U2 ERELITE 109Z	628						
		S ERICA 6196		\$F						
		GMAR SITZ UPWARD Y434	S WHITLOCK 179	+112						
		GMAR NEW DESIGN 5334	S ERICA 3441	\$W						
			CONNEALY ONWARD	+71						
			SITZ HENRIETTA PRIDE 81M	\$G						
			BON VIEW NEW DESIGN 87B	+41						
			GMAR FORCE 3056	\$B						
				+154						
CED	BW	WW	YW	SC	Milk	Doc	CW	Marb	REA	\$C
+5	+2.0	+76	+137	+0.84	+27	+34	+63	+0.38	+0.78	+270

TOT	196	GMAR Wrangler L307		Act. BW						
		BD: 02/24/23	Reg No: 20672980	66						
		U-2 COALITION 206C	HF SYNDICATE 213Z	Adj. 205						
		S WRANGLER 830	U2 ERELITE 109Z	633						
		S ERICA 6196		\$F						
		GMAR RIGHT ANSWER A332	S WHITLOCK 179	+85						
		GMAR LEAD ON X459	S ERICA 3441	\$W						
			S A V FINAL ANSWER 0035	+60						
			HAPPY DELL OF CONANGA 262	\$G						
			CONNEALY LEAD ON	+29						
			GMAR EXPEDITER GAL 5013	\$B						
				+114						
CED	BW	WW	YW	SC	Milk	Doc	CW	Marb	REA	\$C
+8	-0.7	+51	+90	+1.24	+32	+17	+38	+0.14	+0.61	+202

TOT	197	GMAR Flagstone L284		Act. BW						
		BD: 02/17/23	Reg No: 20667894	80						
		HOOPER NO DOUBT	MOGCK BULLSEYE	Adj. 205						
		BALDRIDGE FLAGSTONE F411	MISS BLACKCAP ELLSTON J2	668						
		BALDRIDGE ISABEL Y69		\$F						
		GMAR FINAL ANSWER Z517	STYLES UPGRADE J59	+94						
		GMAR IMAGE MAKER U076	BALDRIDGE ISABEL T935	\$W						
			S A V FINAL ANSWER 0035	+75						
			C L EVERELDA ENTENSE 28T	\$G						
			H A IMAGE MAKER 0415	+74						
			GMAR RITO 6293	\$B						
				+169						
CED	BW	WW	YW	SC	Milk	Doc	CW	Marb	REA	\$C
+3	+2.0	+70	+117	+2.31	+34	+31	+51	+1.05	+0.65	+299

TOT	198	GMAR Flagstone L133		Act. BW						
		BD: 01/31/23	Reg No: 20631659	97						
		HOOPER NO DOUBT	MOGCK BULLSEYE	Adj. 205						
		BALDRIDGE FLAGSTONE F411	MISS BLACKCAP ELLSTON J2	625						
		BALDRIDGE ISABEL Y69		\$F						
		GMAR MOTIVE A010	STYLES UPGRADE J59	+93						
		LAGRAND BLACKCAP 4594	BALDRIDGE ISABEL T935	\$W						
			HF KODIAK 5R	+53						
			TLA BEAUTY 5R	\$G						
			G A R PRECISION 1680	+46						
			G A R EXT 2104	\$B						
				+138						
CED	BW	WW	YW	SC	Milk	Doc	CW	Marb	REA	\$C
-3	+4.1	+61	+105	+1.02	+24	+14	+45	+0.63	+0.36	+236

TOT	199	Gmar Lincoln L860		Act. BW						
		BD: 03/19/23	Reg No: 20675406	75						
		LD CAPITALIST 316	CONNEALY CAPITALIST 028	Adj. 205						
		BOYD LINCOLN 9023	LD DIXIE ERICA 2053	674						
		BOYD EMBLYNETTE 4014		\$F						
		GMAR ACTIVE DUTY C332	V A R RESERVE 1111	+66						
		GMAR IN FOCUS Z031	BOYD EMBLYNETTE 2200	\$W						
			LCC NEW STANDARD	+56						
			B A LADY 6807 305	\$G						
			MYTTY IN FOCUS	+27						
			GMAR INDUSTRY X236	\$B						
				+93						
CED	BW	WW	YW	SC	Milk	Doc	CW	Marb	REA	\$C
+13	-1.0	+46	+91	+1.55	+36	+27	+26	+0.23	+0.45	+178



TOT	200	GMAR Flagstone L361		Act. BW						
		BD: 03/05/23	Reg No: 20673678	83						
		HOOPER NO DOUBT	MOGCK BULLSEYE	Adj. 205						
		BALDRIDGE FLAGSTONE F411	MISS BLACKCAP ELLSTON J2	679						
		BALDRIDGE ISABEL Y69		\$F						
		GMAR IN FOCUS Z024	STYLES UPGRADE J59	+82						
		GMAR SHEAR FORCE X133	BALDRIDGE ISABEL T935	\$W						
			S A F FOCUS OF E R	+57						
			MYTTY COUNTLESS 906	\$G						
			G T SHEAR FORCE	+46						
			GMAR IMAGE MAKER U076	\$B						
				+128						
CED	BW	WW	YW	SC	Milk	Doc	CW	Marb	REA	\$C
+2	+2.3	+65	+109	+1.92	+23	+31	+42	+0.53	+0.52	+222

Spring Yearling Bulls

L O T		201		GMAR Flagstone L840		Act. BW		87				
		BD: 03/15/23		Reg No: 20675378		Adj. 205		694				
		HOOVER NO DOUBT		MOGCK BULLSEYE								
		BALDRIDGE FLAGSTONE F411		MISS BLACKCAP ELLSTON J2								
		BALDRIDGE ISABEL Y69		STYLES UPGRADE J59		\$F						
				BALDRIDGE ISABEL T935		+87						
		EXAR SIGNIFICANT 1769B		CONNEALY CONSENSUS 7229		\$W						
		GMAR SIGNIFICANT B247		SITZ HENRIETTA PRIDE 643T		+56						
		GMAR INDUSTRY X026		CONNEALY INDUSTRY 5634		\$G						
				GMAR DATELINE 2009		+57						
						\$B						
						+144						
						\$C						
						+245						
		CED	BW	WW	YW	SC	Milk	Doc	CW	Marb	REA	\$C
		+1	+2.9	+63	+115	+1.74	+27	+24	+44	+0.72	+0.57	+245

L O T		202		GMAR Flagstone L818		Act. BW		82				
		BD: 03/11/23		Reg No: 20675366		Adj. 205		638				
		HOOVER NO DOUBT		MOGCK BULLSEYE								
		BALDRIDGE FLAGSTONE F411		MISS BLACKCAP ELLSTON J2								
		BALDRIDGE ISABEL Y69		STYLES UPGRADE J59		\$F						
				BALDRIDGE ISABEL T935		+86						
		BUBS SOUTHERN CHARM AA31		SILVEIRAS CONVERSION 8064		\$W						
		GMAR SOUTHERN CHARM G214		HICKORY HILL ERICA 009		+65						
		GMAR COMRADE D377		CONNEALY COMRADE 1385		\$G						
				GMAR RESERVE B339		+85						
						\$B						
						+171						
						\$C						
						+311						
		CED	BW	WW	YW	SC	Milk	Doc	CW	Marb	REA	\$C
		+8	+0.5	+62	+110	+0.66	+26	+27	+40	+1.26	+0.62	+311

L O T		203		GMAR Logo L830		Act. BW		84				
		BD: 03/13/23		Reg No: 20675378		Adj. 205		723				
		SITZ LOGO 12964		SITZ TEBOW 11860								
		21AR LOGO 0023		SITZ SHAUNA 3152								
		21AR ESTRADA 8619		21AR UNION 5316		\$F						
				21AR ESTRADA 3247		+82						
		CONNEALY GUINNESS		CONNEALY DUBLIN 8223		\$W						
		GMAR GUINNESS E295		PANDA OF CONANGA 3609		+69						
		GMAR HIGH REGARD C098		KG HIGH REGARD 2073		\$G						
				GMAR FRONTMAN A135		+53						
						\$B						
						+135						
						\$C						
						+250						
		CED	BW	WW	YW	SC	Milk	Doc	CW	Marb	REA	\$C
		+5	+1.0	+68	+113	+1.52	+26	+22	+46	+0.71	+0.54	+250

L O T		204		GMAR Wrangler L536		Act. BW		60				
		BD: 01/22/23		Reg No: 20735842		Adj. 205		618				
		U-2 COALITION 206C		HF SYNDICATE 213Z								
		S WRANGLER 830		U2 ERELITE 109Z								
		S ERICA 6196		S WHITLOCK 179		\$F						
				S ERICA 3441		+88						
		FF EZ MONEY D217		KR DINERO		\$W						
		GMAR EZ MONEY J836		JF SHOSHONE W42		+77						
		GMAR BLACK GRANITE D233		CONNEALY BLACK GRANITE		\$G						
				GMAR FRONTMAN B048		+23						
						\$B						
						+111						
						\$C						
						+225						
		CED	BW	WW	YW	SC	Milk	Doc	CW	Marb	REA	\$C
		+17	-1.2	+71	+118	+0.61	+27	+29	+50	+0.08	+0.65	+225

L O T		205		GMAR Wrangler L527		Act. BW		77				
		BD: 01/25/23		Reg No: 20735839		Adj. 205		633				
		U-2 COALITION 206C		HF SYNDICATE 213Z								
		S WRANGLER 830		U2 ERELITE 109Z								
		S ERICA 6196		S WHITLOCK 179		\$F						
				S ERICA 3441		+82						
		M R A ADVOCATE 9035		KG JUSTIFIED 3023		\$W						
		GMAR ADVOCATE J697		M R A BLACKBIRD 6362		+82						
		GMAR FINAL PRODUCT C612		CKF DUKE 202		\$G						
				GMAR GREAT DIVIDE Y187		+44						
						\$B						
						+126						
						\$C						
						+258						
		CED	BW	WW	YW	SC	Milk	Doc	CW	Marb	REA	\$C
		+8	+1.1	+73	+120	+0.79	+31	+35	+46	+0.51	+0.70	+258

L O T		206		GMAR Advocate L512		Act. BW		85				
		BD: 01/31/23		Reg No: 20735832		Adj. 205		629				
		KG JUSTIFIED 3023		CONNEALY JUDGMENT								
		M R A ADVOCATE 9035		KG MISS MAGIC 1443								
		M R A BLACKBIRD 6362		CONNEALY ARSENAL 2174		\$F						
				MRA BLACKBIRD 0072		+90						
		WILKS PAYWEIGHT 8190		BSIN PAYWEIGHT 1682		\$W						
		GMAR PAYWEIGHT J394		MAPLECREST RITA K2162		+72						
		GMAR EPIC F795		3F EPIC 4631		\$G						
				GMAR RESERVE C574		+43						
						\$B						
						+133						
						\$C						
						+247						
		CED	BW	WW	YW	SC	Milk	Doc	CW	Marb	REA	\$C
		+4	+1.9	+72	+130	+1.47	+32	+20	+55	+0.51	+0.63	+247

L O T		207		GMAR Advocate L504		Act. BW		80				
		BD: 01/28/23		Reg No: 20735827		Adj. 205		696				
		KG JUSTIFIED 3023		CONNEALY JUDGMENT								
		M R A ADVOCATE 9035		KG MISS MAGIC 1443								
		M R A BLACKBIRD 6362		CONNEALY ARSENAL 2174		\$F						
				MRA BLACKBIRD 0072		+89						
		BS MAGA D94		SYDGEN FATE 2800		\$W						
		GMAR MAGA LADY J288		BS GAMMER 453		+63						
		GMAR DEMPSEY A388		FF DEMPSEY Y11		\$G						
				GMAR ALLIANCE 5077		+46						
						\$B						
						+135						
						\$C						
						+223						
		CED	BW	WW	YW	SC	Milk	Doc	CW	Marb	REA	\$C
		+3	+2.7	+68	+125	+1.23	+32	+18	+47	+0.54	+0.64	+223

L O T		208		GMAR Advocate L367		Act. BW		86				
		BD: 03/06/23		Reg No: 20673680		Adj. 205		622				
		KG JUSTIFIED 3023		CONNEALY JUDGMENT								
		M R A ADVOCATE 9035		KG MISS MAGIC 1443								
		M R A BLACKBIRD 6362		CONNEALY ARSENAL 2174		\$F						
				MRA BLACKBIRD 0072		+78						
		KESSLERS FRONTMAN R001		CONNEALY FRONT PAGE 0228		\$W						
		GMAR FRONTMAN Z100		KESSLERS BELL 0024		+76						
		GMAR SHEAR FORCE X031		G T SHEAR FORCE		\$G						
				GMAR ALLIANCE U091		+28						
						\$B						
						+105						
						\$C						
						+223						
		CED	BW	WW	YW	SC	Milk	Doc	CW	Marb	REA	\$C
		+9	+1.6	+66	+112	+0.76	+34	+13	+38	+0.39	+0.21	+223

Spring Yearling Bulls

TOT 209 **GMAR Advocate L316** **Act. BW 88**
 BD: 02/25/23 Reg No: 20668226 **Adj. 205 683**

KG JUSTIFIED 3023	CONNEALY JUDGMENT	\$F
M R A ADVOCATE 9035	KG MISS MAGIC 1443	+96
M R A BLACKBIRD 6362	CONNEALY ARSENAL 2174	\$W
 QUAKER HILL RAMPAGE 0A36	MRA BLACKBIRD 0072	+59
GMAR RAMPAGE D287	MCC DAYBREAK	\$G
GMAR FRONTMAN B092	QHF BLACKCAP 6E2 OF4V16 4355	+41
	KESSLERS FRONTMAN R001	\$B
	GMAR FINAL PRODUCT Z285	+138

CED	BW	WW	YW	SC	Milk	Doc	CW	Marb	REA	\$C
-1	+3.2	+76	+134	+1.07	+23	+7	+53	+0.33	+0.77	+237

TOT 210 **GMAR Virtue L233** **Act. BW 80**
 BD: 02/11/23 Reg No: 20667861 **Adj. 205 627**

SITZ ACCOMPLISHMENT 720F	POSS ACHIEVEMENT	\$F
SITZ VIRTUE 11710	SITZ BARBARAMERE NELL 166D	+98
SITZ MANOR 3708	SITZ LOGO 12964	\$W
 CONNEALY SPUR	SITZ MANOR 1061	+76
GMAR SPUR H438	CONNEALY STIMULUS 8419	\$G
GMAR CONFIDENCE B256	JAZZA OF CONANGA 8594	+50
	CONNEALY CONFIDENCE 0100	\$B
	GMAR IMAGE MAKER U177	+147

CED	BW	WW	YW	SC	Milk	Doc	CW	Marb	REA	\$C
+10	+1.1	+77	+141	+0.34	+30	+27	+59	+0.57	+0.72	+278

TOT 211 **GMAR Loaded L848** **Act. BW 70**
 BD: 03/17/23 Reg No: 20675395 **Adj. 205 668**

BALDRIDGE 38 SPECIAL	EF COMMANDO 1366	\$F
VARILEK LOADED 0038 32	BALDRIDGE ISABEL Y69	+109
VARILEK PRIDE 6098 8002	VARILEK CONFIDENCE 3004 0	\$W
 QUAKER HILL RAMPAGE 0A36	VARILEK PRIDE 057 6098	+63
GMAR RAMPAGE D064	MCC DAYBREAK	\$G
GMAR MOTIVE B042	QHF BLACKCAP 6E2 OF4V16 4355	+67
	SOO LINE MOTIVE 9016	\$B
	GMAR IN FOCUS Z141	+176

CED	BW	WW	YW	SC	Milk	Doc	CW	Marb	REA	\$C
+4	+0.8	+70	+123	+0.74	+22	-1	+63	+0.94	+0.55	+273

TOT 212 **GMAR Captain L423** **Act. BW 82**
 BD: 03/23/23 Reg No: 20726888 **Adj. 205 714**

S A V PRESIDENT 6847	COLEMAN CHARLO 0256	\$F
GMAR CAPTAIN 9311	S A V BLACKCAP MAY 4136	+90
CAV LADY IDENTITY 202-4202	KOUPALS B&B IDENTITY	\$W
 S A V RESOURCE 1441	R B LADY 02-202	+65
GMAR RESOURCE E066	RITO 707 OF IDEAL 3407 7075	\$G
GMAR IMAGE MAKER 7017	S A V BLACKCAP MAY 4136	+27
	H A IMAGE MAKER 0415	\$B
	GMAR RITO 5089	+118

CED	BW	WW	YW	SC	Milk	Doc	CW	Marb	REA	\$C
+7	+1.2	+62	+102	+0.40	+25	+2	+49	+0.11	+0.78	+225

TOT 213 **GMAR Load Up L287** **Act. BW 76**
 BD: 02/18/23 Reg No: 20667897 **Adj. 205 638**

KW OVERLOAD 6223	PLATTEMERE WEIGH UP K360	\$F
SCHAACK LOAD UP 0256	KW 3137 CONSENSUS 7229 3033	+76
SCHAACK MISS WIX 815	V A R LEGEND 5019	\$W
 HA COWBOY UP 5405	MISS WIX 0175 OF MC CUMER	+58
GMAR COWGIRL UP F363	HA OUTSIDE 3008	\$G
GMAR CONFIDENCE C239	HA BLACKCAP LADY 1602	+39
	CONNEALY CONFIDENCE 0100	\$B
	GMAR RITO 6258	+114

CED	BW	WW	YW	SC	Milk	Doc	CW	Marb	REA	\$C
+15	-2.0	+45	+85	-0.20	+30	+11	+26	+0.40	+0.62	+215

TOT 214 **GMAR Wrangler L258** **Act. BW 83**
 BD: 02/14/23 Reg No: 20667925 **Adj. 205 613**

U-2 COALITION 206C	HF SYNDICATE 213Z	\$F
S WRANGLER 830	U2 ERELITE 109Z	+83
S ERICA 6196	S WHITLOCK 179	\$W
 CONNEALY SPUR	S ERICA 3441	+64
GMAR SPUR H160	CONNEALY STIMULUS 8419	\$G
GMAR RIGHT ANSWER A513	JAZZA OF CONANGA 8594	+41
	CONNEALY RIGHT ANSWER 746	\$B
	GMAR NEW DESIGN 3627	+125

CED	BW	WW	YW	SC	Milk	Doc	CW	Marb	REA	\$C
+4	+2.4	+68	+108	+0.91	+20	+22	+45	+0.43	+0.65	+247

TOT 215 **GMAR Flagstone L179** **Act. BW 96**
 BD: 02/04/23 Reg No: 20631681 **Adj. 205 606**

HOOVER NO DOUBT	MOGCK BULLSEYE	\$F
BALDRIDGE FLAGSTONE F411	MISS BLACKCAP ELLSTON J2	+72
BALDRIDGE ISABEL Y69	STYLES UPGRADE J59	\$W
 PF BROADVIEW 5009	BALDRIDGE ISABEL T935	+52
RC DIXIE ERICA 767	SANDPOINT BUTKUS X797	\$G
COLEMAN DIXIE ERICA 8273	SITZ HENRIETTA PRIDE 643T	+59
	LEACHMAN RIGHT TIME	\$B
	COLEMAN DIXIE ERICA 143	+131

CED	BW	WW	YW	SC	Milk	Doc	CW	Marb	REA	\$C
-4	+5.1	+67	+111	+1.03	+24	+32	+37	+0.74	+0.61	+245

TOT 216 **GMAR Stellar L100** **Act. BW 81**
 BD: 01/30/23 Reg No: 20644411 **Adj. 205 619**

MOHNE SUBSTANTIAL 272	BENFIELD SUBSTANCE 8506	\$F
SITZ STELLAR 726D	MOHNE GLYN MAWR ELBA 1758	+82
SITZ PRIDE 200B	CONNEALY FINAL PRODUCT	\$W
 LD CAPITALIST 316	SITZ PRIDE 308Y	+71
GMAR CAPITALIST J241	CONNEALY CAPITALIST 028	\$G
GMAR COWBOY UP E393	LD DIXIE ERICA 2053	+40
	HA COWBOY UP 5405	\$B
	GMAR INDUSTRY Y396	+123

CED	BW	WW	YW	SC	Milk	Doc	CW	Marb	REA	\$C
+4	+2.1	+83	+137	+1.16	+17	+4	+50	+0.47	+0.44	+213

Spring Yearling Bulls

L O T	217	GMAR Wrangler L022		Act. BW						
		BD: 01/23/23	Reg No: 20633514	72						
		HF SYNDICATE 213Z		Adj. 205						
		U-2 COALITION 206C		617						
S WRANGLER 830		U2 ERELITE 109Z								
S ERICA 6196		S WHITLOCK 179		\$F						
SITZ STELLAR 726D		S ERICA 3441		+100						
GMAR STELLAR J052		MOHNEN SUBSTANTIAL 272		\$W						
GMAR CONSENSUS G393		SITZ PRIDE 200B		+72						
		RRR CONSENSUS Z3		\$G						
		GMAR IN FOCUS A095		+33						
				\$B						
				+133						
CED	BW	WW	YW	SC	Milk	Doc	CW	Marb	REA	\$C
+9	+1.2	+73	+123	+1.17	+27	+13	+58	+0.33	+0.50	+241

L O T	218	GMAR Wrangler L134		Act. BW						
		BD: 02/01/23	Reg No: 20633528	71						
		HF SYNDICATE 213Z		Adj. 205						
		U-2 COALITION 206C		617						
S WRANGLER 830		U2 ERELITE 109Z								
S ERICA 6196		S WHITLOCK 179		\$F						
CONNEALY SPUR		S ERICA 3441		+80						
GMAR SPUR H322		CONNEALY STIMULUS 8419		\$W						
GMAR FINAL ANSWER Z363		JAZZA OF CONANGA 8594		+69						
		S A V FINAL ANSWER 0035		\$G						
		GMAR REAL WINDY 3156		+61						
				\$B						
				+141						
CED	BW	WW	YW	SC	Milk	Doc	CW	Marb	REA	\$C
+12	-1.1	+63	+111	+0.69	+27	+22	+42	+0.84	+0.56	+259

L O T	219	GMAR Wrangler L143		Act. BW						
		BD: 02/01/23	Reg No: 20633519	88						
		HF SYNDICATE 213Z		Adj. 205						
		U-2 COALITION 206C		652						
S WRANGLER 830		U2 ERELITE 109Z								
S ERICA 6196		S WHITLOCK 179		\$F						
S A V AMERICA 8018		S ERICA 3441		+104						
GMAR AMERICA 015H		S A V PRESIDENT 6847		\$W						
RB LADY CONFIDENCE 890-424		S A V MADAME PRIDE 0075		+69						
		CONNEALY CONFIDENCE 0100		\$G						
		R B LADY STANDARD 305-890		+34						
				\$B						
				+139						
CED	BW	WW	YW	SC	Milk	Doc	CW	Marb	REA	\$C
-2	+5.9	+97	+156	+0.81	+19	+25	+69	+0.13	+1.09	+235

L O T	220	GMAR Wrangler L342		Act. BW						
		BD: 03/01/23	Reg No: 20668232	82						
		HF SYNDICATE 213Z		Adj. 205						
		U-2 COALITION 206C		612						
S WRANGLER 830		U2 ERELITE 109Z								
S ERICA 6196		S WHITLOCK 179		\$F						
DD RESOURCE 611		S ERICA 3441		+82						
GMAR RESOURCE F461		S A V RESOURCE 1441		\$W						
GMAR PROGRAM U644		DD VIXON 229		+60						
		HA PROGRAM 5652		\$G						
		GMAR FORCE 1051		+47						
				\$B						
				+129						
CED	BW	WW	YW	SC	Milk	Doc	CW	Marb	REA	\$C
+11	-0.3	+55	+104	+0.57	+31	+26	+43	+0.60	+0.51	+238

L O T	221	GMAR Advocate L419		Act. BW						
		BD: 03/22/23	Reg No: 20673720	84						
		CONNEALY JUDGMENT		Adj. 205						
		KG JUSTIFIED 3023		678						
M R A ADVOCATE 9035		KG MISS MAGIC 1443								
M R A BLACKBIRD 6362		CONNEALY ARSENAL 2174		\$F						
HA COWBOY UP 5405		MRA BLACKBIRD 0072		+64						
GMAR COWGIRL UP F279		HA OUTSIDE 3008		\$W						
GMAR ACTIVE DUTY C237		HA BLACKCAP LADY 1602		+80						
		R B ACTIVE DUTY 010		\$G						
		GMAR BIG EYE W225		+48						
				\$B						
				+112						
CED	BW	WW	YW	SC	Milk	Doc	CW	Marb	REA	\$C
+6	+0.2	+77	+127	+1.80	+27	+13	+35	+0.67	+0.18	+228



L O T	222	GMAR Architect L688		Act. BW						
		BD: 02/21/23	Reg No: 20676211	80						
		KM BROKEN BOW 002		Adj. 205						
		SYDGEN BLUEPRINT		639						
S ARCHITECT 9501		SITZ FLORABELLE FANNY 4735								
S BLOSSOM 7514		S WHITLOCK 179		\$F						
SITZ STELLAR 726D		S BLOSSOM 5525		+99						
GMAR STELLAR G028		MOHNEN SUBSTANTIAL 272		\$W						
GM AR GUINNESS E753		SITZ PRIDE 200B		+72						
		CONNEALY GUINNESS		\$G						
		GMAR DYNAMITE C401		+49						
				\$B						
				+148						
CED	BW	WW	YW	SC	Milk	Doc	CW	Marb	REA	\$C
+10	-1.1	+72	+129	+1.41	+23	+30	+57	+0.73	+0.35	+275

L O T	223	GMAR Flagstone 003K		Act. BW						
		BD: 08/28/22	Reg No: 20501626	80						
		MOGCK BULLSEYE		Adj. 205						
		HOOVER NO DOUBT		80						
BALDRIDGE FLAGSTONE F411		MISS BLACKCAP ELLSTON J2								
BALDRIDGE ISABEL Y69		STYLES UPGRADE J59		\$F						
BALDRIDGE WAYLON W34		BALDRIDGE ISABEL T935		+79						
GMAR WAYLON D191		GAR-EGL PROTEGE		\$W						
GMAR FINAL PRODUCT A453		BALDRIDGE BLACKCAP T163		+67						
		CONNEALY FINAL PRODUCT		\$G						
		GMAR TRAVELER 7515		+35						
				\$B						
				+114						
CED	BW	WW	YW	SC	Milk	Doc	CW	Marb	REA	\$C
+3	+2.2	+70	+122	+0.62	+25	+30	+40	+0.44	+0.28	+219

Fall Yearling Bulls

224 **GMAR Flagstone 017K**
 BD: 09/02/22 Reg No: 20567644

HOOVER NO DOUBT	MOGCK BULLSEYE	Act. BW
BALDRIDGE FLAGSTONE F411	MISS BLACKCAP ELLSTON J2	83
BALDRIDGE ISABEL Y69	STYLES UPGRADE J59	\$F
 CONNEALY CONFIDENCE 0100	BALDRIDGE ISABEL T935	+70
GMAR CONFIDENCE C456	CONNEALY TOBIN	\$W
GMAR EXTRA W004	BECKA GALA OF CONANGA 8281	+46
	NICHOLS EXTRA K205	\$G
	SINCLAIR LADY 5ET1 4465	+65
		\$B
		+135

CED	BW	WW	YW	SC	Milk	Doc	CW	Marb	REA	\$C
+5	-0.6	+35	+66	-0.30	+26	+25	+17	+1.08	+0.21	+255

225 **GMAR Flagstone 016K**
 BD: 09/02/22 Reg No: 20567643

HOOVER NO DOUBT	MOGCK BULLSEYE	Act. BW
BALDRIDGE FLAGSTONE F411	MISS BLACKCAP ELLSTON J2	78
BALDRIDGE ISABEL Y69	STYLES UPGRADE J59	\$F
 V A R RESERVE 1111	BALDRIDGE ISABEL T935	+85
GMAR RESERVE C034	B/R NEW DAY 454	\$W
GMAR ALLIANCE 6071	SANDPOINT BLACKBIRD 8809	+54
	KMK ALLIANCE 6595 187	\$G
	GMAR SPECIAL DESIGN 4074	+51
		\$B
		+136

CED	BW	WW	YW	SC	Milk	Doc	CW	Marb	REA	\$C
+13	-1.0	+57	+102	+0.33	+16	+27	+36	+0.65	+0.57	+259

226 **GMAR Flagstone 025K**
 BD: 09/04/22 Reg No: 20567651

HOOVER NO DOUBT	MOGCK BULLSEYE	Act. BW
BALDRIDGE FLAGSTONE F411	MISS BLACKCAP ELLSTON J2	82
BALDRIDGE ISABEL Y69	STYLES UPGRADE J59	\$F
 CONNEALY GUINNESS	BALDRIDGE ISABEL T935	+107
GMAR GUINNESS E296	CONNEALY DUBLIN 8223	\$W
GMAR MOTIVE C055	PANDA OF CONANGA 3609	+69
	SOO LINE MOTIVE 9016	\$G
	GMAR DEMPSEY A223	+82
		\$B
		+189

CED	BW	WW	YW	SC	Milk	Doc	CW	Marb	REA	\$C
+4	+0.6	+54	+99	+1.11	+39	+17	+57	+1.24	+0.84	+345

227 **GMAR Flagstone 026K**
 BD: 09/04/22 Reg No: 20567652

HOOVER NO DOUBT	MOGCK BULLSEYE	Act. BW
BALDRIDGE FLAGSTONE F411	MISS BLACKCAP ELLSTON J2	86
BALDRIDGE ISABEL Y69	STYLES UPGRADE J59	\$F
 S A V RESOURCE 1441	BALDRIDGE ISABEL T935	+103
GMAR RESOURCE F041	RITO 707 OF IDEAL 3407 7075	\$W
GMAR ALLIANCE U140	S A V BLACKCAP MAY 4136	+66
	KMK ALLIANCE 6595 187	\$G
	GMAR SUPREME 1540	+29
		\$B
		+132

CED	BW	WW	YW	SC	Milk	Doc	CW	Marb	REA	\$C
+3	+2.0	+69	+126	+1.25	+27	+21	+58	+0.19	+0.67	+258

228 **GMAR Flagstone 028K**
 BD: 09/05/22 Reg No: 20567654

HOOVER NO DOUBT	MOGCK BULLSEYE	Act. BW
BALDRIDGE FLAGSTONE F411	MISS BLACKCAP ELLSTON J2	85
BALDRIDGE ISABEL Y69	STYLES UPGRADE J59	\$F
 SOO LINE MOTIVE 9016	BALDRIDGE ISABEL T935	+89
GMAR MOTIVE C072	HF KODIAK 5R	\$W
GMAR UPWARD A181	TLA BEAUTY 5R	+56
	SITZ UPWARD 307R	\$G
	BASIN CHLOE OT15	+38
		\$B
		+127

CED	BW	WW	YW	SC	Milk	Doc	CW	Marb	REA	\$C
+7	+1.5	+58	+112	+1.81	+30	+17	+43	+0.37	+0.59	+220

229 **GMAR Flagstone 030K**
 BD: 09/05/22 Reg No: 20567656

HOOVER NO DOUBT	MOGCK BULLSEYE	Act. BW
BALDRIDGE FLAGSTONE F411	MISS BLACKCAP ELLSTON J2	86
BALDRIDGE ISABEL Y69	STYLES UPGRADE J59	\$F
 DD IDENTITY 306	BALDRIDGE ISABEL T935	+81
GMAR IDENTITY D571	KOUPALS B&B IDENTITY	\$W
GMAR IMAGE MAKER Z445	DD MOLLY 617 NEWSLINE	+64
	H A IMAGE MAKER 0415	\$G
	GMAR FORCE LADY 2094	+65
		\$B
		+147

CED	BW	WW	YW	SC	Milk	Doc	CW	Marb	REA	\$C
+3	+2.1	+57	+91	+1.07	+35	+33	+40	+0.87	+0.63	+271

230 **GMAR Flagstone 033K**
 BD: 09/05/22 Reg No: 20570795

HOOVER NO DOUBT	MOGCK BULLSEYE	Act. BW
BALDRIDGE FLAGSTONE F411	MISS BLACKCAP ELLSTON J2	87
BALDRIDGE ISABEL Y69	STYLES UPGRADE J59	\$F
 BUBS SOUTHERN CHARM AA31	BALDRIDGE ISABEL T935	+98
GMAR SOUTHERN CHARM G133	SILVEIRAS CONVERSION 8064	\$W
GMAR SIGNIFICANT A202	HICKORY HILL ERICA 009	+55
	EXAR SIGNIFICANT 1769B	\$G
	LAGRAND BLACKCAP 4594	+65
		\$B
		+163

CED	BW	WW	YW	SC	Milk	Doc	CW	Marb	REA	\$C
+2	+3.5	+60	+104	+0.47	+24	+16	+46	+0.75	+1.07	+287

231 **GMAR Flagstone 037K**
 BD: 09/07/22 Reg No: 20567660

HOOVER NO DOUBT	MOGCK BULLSEYE	Act. BW
BALDRIDGE FLAGSTONE F411	MISS BLACKCAP ELLSTON J2	86
BALDRIDGE ISABEL Y69	STYLES UPGRADE J59	\$F
 BUBS SOUTHERN JOE 674D	BALDRIDGE ISABEL T935	+120
GMAR JOEY G186	BUBS SOUTHERN CHARM AA31	\$W
GMAR CAPITALIST E383	BUBS JOSSEY 39A	+80
	CONNEALY CAPITALIST 028	\$G
	GMAR CHISUM A159	+77
		\$B
		+197

CED	BW	WW	YW	SC	Milk	Doc	CW	Marb	REA	\$C
+2	+2.9	+84	+139	+0.37	+30	+26	+74	+1.01	+1.05	+329

Fall Yearling Bulls

L O T		232	GMAR Flagstone 041K		BD: 09/08/22		Reg No: 20567664						
			HOOVER NO DOUBT	MOGCK BULLSEYE						Act. BW			
			BALDRIDGE FLAGSTONE F411	MISS BLACKCAP ELLSTON J2						80			
			BALDRIDGE ISABEL Y69	STYLES UPGRADE J59						\$F			
				BALDRIDGE ISABEL T935						+91			
			CONNEALY BLACK GRANITE	CONNEALY CONSENSUS 7229						\$W			
				EURA ELGA OF CONANGA 9109						+77			
			GMAR BLACK GRANITE E030	CONNEALY CAPITALIST 028						\$G			
			GMAR CAPITALIST C087	GMAR ALLIANCE W122						+48			
										\$B			
										+139			
										\$C			
			+6	+2.0	+79	+131	+1.31	+25	+28	+53	+0.52	+0.75	+261

L O T		233	GMAR Advocate 044K		BD: 09/08/22		Reg No: 20567667						
			KG JUSTIFIED 3023	CONNEALY JUDGMENT						Act. BW			
			M R A ADVOCATE 9035	KG MISS MAGIC 1443						79			
			M R A BLACKBIRD 6362	CONNEALY ARSENAL 2174						\$F			
				MRA BLACKBIRD 0072						+96			
			SOO LINE MOTIVE 9016	HF KODIAK 5R						\$W			
				TLA BEAUTY 5R						+70			
			GMAR MOTIVE D093	CONNEALY ONWARD						\$G			
			GMAR ONWARD 7528	GMAR SUDDEN IMPACT GAL 3628						+45			
										\$B			
										+142			
										\$C			
			+8	+1.5	+69	+124	+1.06	+31	+14	+56	+0.57	+0.57	+255

L O T		234	GMAR Flagstone 009K		BD: 08/30/22		Reg No: 20501632						
			HOOVER NO DOUBT	MOGCK BULLSEYE						Act. BW			
			BALDRIDGE FLAGSTONE F411	MISS BLACKCAP ELLSTON J2						85			
			BALDRIDGE ISABEL Y69	STYLES UPGRADE J59						\$F			
				BALDRIDGE ISABEL T935						+79			
			BUBS SOUTHERN CHARM AA31	SILVEIRAS CONVERSION 8064						\$W			
				HICKORY HILL ERICA 009						+67			
			GMAR SOUTHERN CHARM G167	LIMESTONE GREAT DIVIDE U254						\$G			
			GMAR GREAT DIVIDE Y187	GMAR IMAGE MAKER U010						+54			
										\$B			
										+133			
										\$C			
			+6	+1.8	+61	+102	+2.02	+30	+23	+39	+0.73	+0.50	+257

L O T		235	GMAR Flagstone 035K		BD: 09/06/22		Reg No: 20571074						
			HOOVER NO DOUBT	MOGCK BULLSEYE						Act. BW			
			BALDRIDGE FLAGSTONE F411	MISS BLACKCAP ELLSTON J2						85			
			BALDRIDGE ISABEL Y69	STYLES UPGRADE J59						\$F			
				BALDRIDGE ISABEL T935						+94			
			BUBS SOUTHERN CHARM AA31	SILVEIRAS CONVERSION 8064						\$W			
				HICKORY HILL ERICA 009						+53			
			AMDAHL DIXIE CHARM 9118	PAR DAKOTA HOMER 05						\$G			
			P A R HOMER'S BLACKBIRD 290	C R R FREIGHTLINER N281						+72			
										\$B			
										+166			
										\$C			
			+3	+2.7	+72	+130	+1.02	+14	+24	+45	+0.94	+0.79	+284

L O T		236	GMAR Flagstone 046K		BD: 09/09/22		Reg No: 20567668						
			HOOVER NO DOUBT	MOGCK BULLSEYE						Act. BW			
			BALDRIDGE FLAGSTONE F411	MISS BLACKCAP ELLSTON J2						86			
			BALDRIDGE ISABEL Y69	STYLES UPGRADE J59						\$F			
				BALDRIDGE ISABEL T935						+104			
			CONNEALY CAPITALIST 028	S A V FINAL ANSWER 0035						\$W			
				PRIDES PITA OF CONANGA 8821						+65			
			GMAR CAPITALIST E383	S CHISUM 6175						\$G			
			GMAR CHISUM A159	GMAR BLASTOFF 4283						+56			
										\$B			
										+159			
										\$C			
			+1	+2.8	+68	+119	+0.64	+29	+25	+59	+0.72	+0.73	+280



L O T		237	GMAR Flagstone 047K		BD: 09/09/22		Reg No: 20567669						
			HOOVER NO DOUBT	MOGCK BULLSEYE						Act. BW			
			BALDRIDGE FLAGSTONE F411	MISS BLACKCAP ELLSTON J2						87			
			BALDRIDGE ISABEL Y69	STYLES UPGRADE J59						\$F			
				BALDRIDGE ISABEL T935						+89			
			CONNEALY SPUR	CONNEALY STIMULUS 8419						\$W			
				JAZZA OF CONANGA 8594						+56			
			GMAR SPUR G334	CONNEALY CONFIDENCE 0100						\$G			
			GMAR CONFIDENCE B301	GMAR SHEAR FORCE X137						+43			
										\$B			
										+131			
										\$C			
			-2	+4.4	+69	+114	+1.13	+20	+23	+52	+0.47	+0.73	+249

L O T		238	GMAR Flagstone 050K		BD: 09/11/22		Reg No: 20567671						
			HOOVER NO DOUBT	MOGCK BULLSEYE						Act. BW			
			BALDRIDGE FLAGSTONE F411	MISS BLACKCAP ELLSTON J2						86			
			BALDRIDGE ISABEL Y69	STYLES UPGRADE J59						\$F			
				BALDRIDGE ISABEL T935						+105			
			BUBS SOUTHERN CHARM AA31	SILVEIRAS CONVERSION 8064						\$W			
				HICKORY HILL ERICA 009						+56			
			GMAR SOUTHERN CHARM G745	R B ACTIVE DUTY 010						\$G			
			GMAR ACTIVE DUTY D335	GMAR TRAVELER 7174						+64			
										\$B			
										+170			
										\$C			
			-4	+3.4	+59	+100	+0.47	+28	+22	+53	+0.86	+0.73	+292

Fall Yearling Bulls

L 239		GMAR Flagstone 051K		BD: 09/13/22		Reg No: 20567672				
HOOVER NO DOUBT		MOGCK BULLSEYE				Act. BW				
BALDRIDGE FLAGSTONE F411		MISS BLACKCAP ELLSTON J2				85				
BALDRIDGE ISABEL Y69		STYLES UPGRADE J59				\$F				
HA COWBOY UP 5405		BALDRIDGE ISABEL T935				+72				
GMAR COWGIRL UP F789		HA OUTSIDE 3008				\$W				
GMAR IN FOCUS A112		HA BLACKCAP LADY 1602				+57				
		MYTTY IN FOCUS				\$G				
		GMAR FINAL ANSWER Y084				+50				
						\$B				
						+122				
CED	BW	WW	YW	SC	Milk	Doc	CW	Marb	REA	\$C
+5	+1.8	+60	+110	+1.58	+27	+18	+31	+0.63	+0.39	+218

L 240		GMAR Flagstone 018K		BD: 09/02/22		Reg No: 20567645				
HOOVER NO DOUBT		MOGCK BULLSEYE				Act. BW				
BALDRIDGE FLAGSTONE F411		MISS BLACKCAP ELLSTON J2				83				
BALDRIDGE ISABEL Y69		STYLES UPGRADE J59				\$F				
BUBS SOUTHERN CHARM AA31		BALDRIDGE ISABEL T935				+86				
GMAR SOUTHERN CHARM G078		SILVEIRAS CONVERSION 8064				\$W				
GMAR FOUNDATION B059		HICKORY HILL ERICA 009				+57				
		MUSGRAVE FOUNDATION				\$G				
		JVC ALTUNE OF CONANGA 803				+62				
						\$B				
						+148				
CED	BW	WW	YW	SC	Milk	Doc	CW	Marb	REA	\$C
-2	+3.9	+73	+119	+1.52	+16	+28	+40	+0.85	+0.56	+264

L 241		GMAR Flagstone 021K		BD: 09/03/22		Reg No: 20567648				
HOOVER NO DOUBT		MOGCK BULLSEYE				Act. BW				
BALDRIDGE FLAGSTONE F411		MISS BLACKCAP ELLSTON J2				85				
BALDRIDGE ISABEL Y69		STYLES UPGRADE J59				\$F				
CLEAR CREEK BEAR PAW 302		BALDRIDGE ISABEL T935				+110				
GMAR BEAR PAW D336		VERMILION BEAR PAW				\$W				
GMAR MOTIVE A010		CCA BARB 102				+51				
		SOO LINE MOTIVE 9016				\$G				
		LAGRAND BLACKCAP 4594				+59				
						\$B				
						+169				
CED	BW	WW	YW	SC	Milk	Doc	CW	Marb	REA	\$C
+6	+1.6	+64	+120	+1.38	+19	+23	+55	+0.75	+0.71	+274

L 242		GMAR Flagstone 058K		BD: 10/05/22		Reg No: 20567679				
HOOVER NO DOUBT		MOGCK BULLSEYE				Act. BW				
BALDRIDGE FLAGSTONE F411		MISS BLACKCAP ELLSTON J2				88				
BALDRIDGE ISABEL Y69		STYLES UPGRADE J59				\$F				
HA COWBOY UP 5405		BALDRIDGE ISABEL T935				+95				
GMAR COWGIRL UP E429		HA OUTSIDE 3008				\$W				
GMAR INDUSTRY Y056		HA BLACKCAP LADY 1602				+47				
		CONNEALY INDUSTRY 5634				\$G				
		GMAR NEW DESIGN 5007				+49				
						\$B				
						+144				
CED	BW	WW	YW	SC	Milk	Doc	CW	Marb	REA	\$C
+1	+4.1	+72	+129	+2.22	+18	+24	+47	+0.68	+0.16	+226

FRONTIER LIVE SALE

This Sale will be broadcast live on www.frontierlivesale.com. To view a sale, 1. Create an account, if you have already done so skip to next step. To create a new account, click on the word **Registration** in the upper right hand corner. You must fill out the information requested. Then click **Create Account**. An email will be sent to your email account you provided. Please click the link in the email to activate your new account.



2. Once you click the link, your account will now be activated
3. At this point, you may click **Continue To Browse Our Site**. This will allow you to view all upcoming auctions.
4. Once you see the auction you are interested in, click **Get Approved To Bid** for absentee and live bidding.
5. Please enter your information in the form. Depending on the auctioneer, different information may be requested. Click **I agree to sale terms and conditions**. Congratulations! You are now approved for the auction. Now that you're approved you can participate in the auction and bid on its items.
6. Login on sale day with the credentials provided at registration.

Call 866-313-0123 for tech help.

Commercial Bred Heifers

M R A Advocate 9035
REG: *19572776



140 Bred Heifers

Synchronized and AI'd to M R A Advocate 9035,
S Wrangler 830, & KR Patriarch 2072
Ultrasounded for calving date - Start calving 1/10/2024

This group of heifers is straight out of our registered herd and are being sold without the registration papers. The buyer may have the papers transferred for an additional fee of \$300 each. These heifers have been synchronized and AI'd to M R A Advocate 9035, S Wrangler 830 & KR Patriarch 2072. Individual breeding records are available upon request.

Group A

Lots 1 thru 60 (Red Tags)
due to calve 1/10/24 thru 1/15/24

Group B

Lots 1 thru 25 (White Tags)
due to calve 2/1/24 thru 2/10/24

Group C

Lots 1 thru 53 (Blue Tags)
due to calve 2/18/24 thru 3/18/24

2023 Donation Heifer

Proceeds will be going to:

Yellowstone Boys and Girls Ranch & Reach Inc.

Reach Inc.: Reach, Inc is a private, non-profit corporation located in Bozeman, Montana. In operation since 1974, Reach's mission "is to support adults with disabilities whom we serve to attain their individual goals and aspirations." Currently Reach works with about 100 people with disabilities (including Dwight & June Winchester's youngest son Clint), providing a range of supports including 24 hour residential services, supportive living programs, assisting people to gain and maintain employment and providing transportation. Reach believes that individuals with disabilities have the right to work, live and recreate in their communities. Reach is dedicated to assisting people with disabilities in becoming valued members of their community.

Yellowstone Boys and Girls Ranch: Yellowstone Boys and Girls Ranch has been helping troubled kids since 1957. Today YBGR operates a 410-acre working farm and ranch by allowing kids the opportunity to have a hands-on experience working with livestock, equestrian, welding, woodworking and small engine repair through our Vo-Ag classes. To learn more about our Calf Roundup and Homes for Heifers Program, please contact Gary Adams at 406-855-5230.



Leaving a Legacy...



Travis & Leigh Ann



Jeremy & Melana
Ryder, Teagen, Beckam & Saylor



Justin & Maggie
Pierce family
GMAR Flatwillow Ranch



Shane & Dylann
O'Leary family
GMAR Ryegate Ranch



Reed & Kayla
Christensen family
GMAR South Dakota Ranch



Colton & Alyshia
Mury family
GMAR Musselshell Ranch



James & Willow
Sprague family
GMAR Ryegate Ranch

This lifestyle isn't just about animals. It's about beliefs and values passed down through generations. Ensuring things are left better for those yet to come.

It's all about *Legacy*

50K Results

LOT	TAG	CED	BW	WW	YW	DMI	YH	SC	DOC	CLAW	ANGLE	PAP	HS	HP	CEM	MILK	MW	MH	CW	MARB	RE	FAT	TEND
1	L188	13	27	29	25	71	40	34	6	77	72	6	35	30	57	5	79	79	41	76	1	11	74
2	L157	75	65	61	30	50	26	10	16	1	1	91	52	87	41	18	56	37	62	19	66	74	12
3	L159	73	47	95	86	6	99	22	14	20	34	65	81	37	54	79	95	97	92	21	98	70	56
4	L181	7	2	10	12	100	80	26	60	7	12	39	79	89	49	64	10	37	11	100	3	3	80
5	L322	49	14	53	43	35	85	52	14	16	10	18	79	83	89	19	69	84	43	37	16	39	58
6	L006	34	35	54	57	30	68	23	57	97	99	3	68	32	61	7	80	79	64	75	67	74	39
7	L174	41	35	18	34	87	55	89	57	92	25	19	54	77	92	35	59	61	50	93	43	55	55
8	L289	88	67	17	26	63	41	66	11	25	1	88	62	30	42	53	62	54	30	84	28	40	74
9	L082	58	38	50	54	68	72	8	15	69	32	42	29	35	52	52	80	93	65	53	50	82	64
10	L210	8	10	17	11	94	58	71	2	16	52	41	17	17	10	43	23	48	15	38	8	9	29
11	L704	13	24	9	23	68	42	20	85	15	26	62	87	24	77	51	21	35	14	72	13	22	40
12	L662	19	29	12	27	92	70	15	78	11	72	1	1	73	75	62	35	43	19	20	73	99	43
13	L655	79	66	7	3	91	24	53	11	11	7	6	6	83	99	70	4	13	15	63	17	53	41
14	L098	94	86	1	9	77	9	57	70	74	20	62	92	55	76	63	7	10	7	39	20	42	36
15	L059	43	40	24	54	93	65	24	81	63	31	39	54	75	10	35	33	63	73	49	32	41	55
16	L789	67	78	3	4	99	5	24	47	55	9	22	31	11	17	19	10	3	7	63	29	25	60
17	L760	71	37	3	17	97	15	31	9	58	41	15	17	68	58	66	17	8	10	98	15	39	53
18	L788	32	13	2	12	99	7	32	14	58	58	70	51	80	67	19	8	10	6	60	74	94	28
19	L224	41	45	55	31	52	36	13	74	93	85	20	77	69	70	51	48	55	62	82	46	28	72
20	L063	95	81	11	23	85	19	23	64	88	88	33	78	41	21	11	28	24	17	56	38	88	21
21	L182	27	14	66	45	50	72	82	17	54	6	76	51	40	35	14	80	73	73	9	90	74	35
22	L264	89	92	11	17	86	7	28	45	1	1	41	58	96	60	29	29	35	18	22	70	64	4
23	L364	34	27	28	30	71	31	50	9	57	66	27	46	50	44	10	23	34	14	97	36	37	14
24	L365	86	71	34	29	88	38	83	7	23	29	7	54	7	81	35	48	74	9	78	11	42	15
25	L675	24	48	12	43	79	41	2	76	1	3	87	62	35	31	31	28	26	20	86	38	15	61
26	L665	96	98	1	4	96	11	67	60	25	37	39	43	11	85	53	2	4	2	44	58	91	29
27	L715	77	93	2	6	100	3	34	1	12	19	5	60	60	3	31	6	14	1	91	39	96	84
28	L716	18	10	8	16	93	21	3	2	17	16	72	22	40	97	10	14	15	7	55	74	87	26
29	L009	4	23	3	19	77	45	27	45	21	38	30	56	76	87	33	16	33	11	66	42	68	72
30	L255	18	20	14	25	90	83	85	6	10	89	93	59	34	67	37	49	61	26	62	15	53	41
31	L154	67	56	3	7	99	23	25	10	1	1	69	66	68	63	49	23	43	5	38	30	85	35
32	L155	99	92	54	40	93	80	44	17	13	6	85	29	84	32	86	74	83	77	30	86	92	32
33	L077	49	32	57	34	67	33	20	66	49	7	88	22	89	29	37	55	38	41	29	88	66	48
34	L025	70	48	14	19	74	42	33	25	65	64	82	77	14	10	30	19	29	40	76	15	36	69
35	L095	52	68	50	40	53	17	26	16	56	80	15	99	48	69	14	69	50	52	97	29	48	82
36	L742	33	27	43	31	90	30	30	6	8	30	9	22	48	3	2	73	64	12	65	66	96	38
37	L750	49	34	3	4	99	14	29	39	49	31	27	24	73	81	41	9	7	3	90	8	28	97
38	L786	59	48	2	12	99	12	6	5	9	1	17	84	39	48	40	16	15	2	55	42	46	38
39	L702	90	67	1	12	93	8	14	28	93	67	1	76	30	73	33	9	14	3	80	21	60	22
40	L790	94	86	13	27	69	19	6	2	3	3	100	30	43	35	47	23	46	45	20	66	36	60
41	L738	94	95	2	19	99	17	84	11	6	6	21	74	96	17	77	18	15	8	29	58	52	86
42	L727	21	15	23	56	63	21	42	59	33	13	64	8	23	64	10	20	27	36	87	52	30	40
43	L737	44	51	21	46	83	23	28	5	17	29	11	14	38	56	13	29	29	16	83	36	39	86
44	L092	46	44	9	24	86	16	12	63	5	21	74	95	87	42	30	46	27	14	16	31	97	60
45	L204	62	57	4	2	100	4	2	75	41	59	41	74	27	4	2	10	4	2	82	19	64	63
46	L107	49	37	30	12	58	70	43	47	82	69	55	63	54	46	50	42	75	43	34	58	34	9
47	L172	83	83	9	15	88	42	56	17	42	59	66	28	90	96	61	21	71	20	83	25	28	71
48	L756	30	48	2	8	92	6	3	20	7	1	8	39	54	21	39	15	16	5	96	33	29	37
49	L765	24	28	7	60	74	22	50	9	64	31	41	31	79	49	78	37	46	40	98	66	44	77
50	L215	98	99	10	8	85	2	13	24	10	15	85	75	14	18	7	20	5	8	27	30	33	35
51	L375	87	86	65	76	34	57	32	49	18	18	63	20	75	31	52	93	90	72	77	73	52	72
52	L112	58	60	12	22	99	2	72	2	8	64	9	53	96	34	81	26	11	20	100	47	32	20
53	L736	37	42	4	13	91	10	7	9	7	25	32	30	74	79	47	8	14	2	84	3	2	34
54	L724	62	55	5	16	96	21	5	10	28	27	41	53	32	63	8	21	25	13	99	14	4	35
55	L780	70	70	1	26	98	8	5	83	10	14	33	33	93	44	74	3	8	7	85	33	59	53
56	L666	50	28	28	8	100	69	37	55	8	45	1	1	50	54	13	50	71	26	30	2	67	90
57	L674	18	23	14	21	92	45	20	48	6	6	3	5	72	86	25	35	61	21	63	48	65	70
58	L106	25	15	37	15	78	89	30	9	5	1	98	14	25	24	58	37	62	19	17	69	41	76
59	L031	82	78	24	25	61	24	15	2	11	1	66	25	27	74	92	32	42	76	87	78	49	94
60	L005	60	51	29	25	80	71	44	15	85	90	9	37	80	44	30	57	71	50	34	27	28	61
61	L008	11	8	28	35	87	80	26	38	87	26	20	78	35	70	77	13	57	73	87	65	81	56

50K Results

LOT	TAG	CED	BW	WW	YW	DMI	YH	SC	DOC	CLAW	ANGLE	PAP	HS	HP	CEM	MILK	MW	MH	CW	MARB	RE	FAT	TEND
62	L211	17	15	65	46	77	79	72	26	3	3	17	68	31	66	95	69	90	76	94	46	67	4
63	L007	11	6	29	39	78	88	91	66	18	34	15	28	33	91	54	74	93	27	59	4	19	64
64	L230	48	40	3	10	99	2	44	64	56	33	14	22	76	57	27	7	5	34	44	35	64	54
65	L237	7	19	31	31	89	52	8	40	40	9	62	65	19	18	14	75	73	64	4	45	100	76
66	L721	30	35	15	22	94	35	40	96	20	94	50	78	6	74	64	31	34	47	44	64	92	90
67	L428	95	93	3	2	100	19	4	11	21	39	96	77	38	85	3	16	11	6	45	65	63	48
68	L405	49	76	4	11	100	30	30	65	39	88	27	35	2	41	31	29	31	13	54	21	56	84
69	L394	28	29	1	20	77	10	1	5	52	32	60	57	23	57	89	5	25	13	75	66	68	25
70	L400	36	18	15	45	91	32	75	69	15	15	2	16	24	45	22	21	61	39	81	72	85	50
71	L359	22	12	41	80	65	58	94	58	43	64	21	48	89	73	33	80	92	67	39	54	79	95
72	L276	24	11	39	40	83	82	90	47	24	67	43	60	65	40	61	71	75	57	52	50	77	98
73	L301	82	45	21	9	92	6	76	22	53	50	45	43	24	71	12	33	16	8	37	12	69	87
74	L314	30	18	33	52	54	98	61	24	1	4	24	89	92	87	45	62	94	58	72	20	55	22
75	L333	43	26	39	27	86	42	57	58	82	79	19	24	31	90	6	37	38	12	87	18	44	39
76	L783	54	66	6	39	92	10	11	33	34	21	6	76	80	31	21	73	59	20	41	67	87	15
77	L782	65	23	20	35	84	33	50	48	6	41	3	7	42	85	20	44	34	16	42	13	33	25
78	L777	19	9	23	68	71	40	77	33	9	11	1	90	80	28	57	49	21	27	91	43	58	71
79	L372	13	14	45	69	46	66	22	2	7	53	10	26	17	97	10	79	86	56	98	24	39	3
80	L016	50	22	2	8	98	15	84	24	15	63	10	35	89	44	63	15	11	3	73	20	58	84
81	L042	23	18	61	93	26	72	73	84	14	30	8	61	54	89	29	96	97	56	45	14	61	91
82	L078	37	31	19	48	84	82	78	77	11	26	22	1	65	66	54	60	85	52	63	64	96	36
83	L070	85	88	13	3	87	24	27	14	19	15	55	5	89	42	39	20	18	5	28	28	94	14
84	L048	85	56	22	4	90	15	51	29	24	16	66	1	78	63	45	19	25	8	48	44	81	39
85	L045	90	73	7	9	94	10	32	3	6	15	16	2	41	51	19	21	17	22	46	87	83	3
86	L650	45	27	21	38	71	62	34	88	1	27	15	52	4	35	65	47	64	49	69	85	68	3
87	L516	82	69	30	54	57	73	11	19	17	46	98	47	1	82	45	80	75	60	65	74	58	80
88	L510	79	68	31	7	97	81	51	25	30	6	66	66	16	61	23	38	52	52	73	48	30	42
89	L402	73	68	68	73	40	61	54	67	10	2	47	49	44	81	4	92	78	65	26	40	71	17
90	L401	36	37	62	43	43	88	51	57	4	1	33	46	38	35	90	80	87	85	35	79	74	25
91	L163	45	37	26	70	27	81	68	3	54	56	5	77	53	60	29	84	97	76	90	54	65	60
92	L180	96	99	10	3	82	23	27	6	84	100	14	67	24	58	13	27	32	13	41	14	53	56
93	L212	13	28	77	71	23	77	85	4	45	80	3	28	71	26	26	80	80	92	60	97	98	23
94	L257	73	63	50	58	75	58	5	5	2	1	91	10	88	46	92	69	68	81	68	100	93	25
95	L058	71	68	19	53	87	5	50	23	2	38	93	29	58	39	27	28	24	32	47	68	61	43
96	L023	81	70	28	49	56	32	82	23	48	10	86	50	55	50	24	61	49	29	82	46	65	27
97	L203	3	3	32	25	93	53	37	62	39	91	49	15	79	47	1	39	50	15	41	17	73	14
98	L220	57	42	6	37	92	60	45	18	3	75	25	52	42	69	100	46	47	36	50	14	13	81
99	L300	63	80	14	73	17	40	52	57	3	28	11	17	11	97	51	87	78	85	61	17	50	50
100	L820	5	22	24	33	89	65	2	58	9	53	15	58	9	82	34	78	90	64	38	34	67	56
101	L708	31	35	19	16	67	25	13	58	75	64	70	86	14	53	77	12	11	51	64	41	85	72
102	L861	86	75	25	62	84	38	39	7	6	15	69	84	80	92	33	76	77	53	60	89	83	29
103	L854	94	83	1	18	83	10	75	26	18	62	50	77	66	90	1	11	14	5	60	89	96	4
104	L837	16	38	4	8	92	55	73	12	12	21	7	34	78	94	25	36	56	6	84	17	67	46
105	L381	54	31	47	12	93	52	58	26	69	69	24	55	32	68	17	33	44	27	94	13	21	22
106	L809	6	7	14	80	76	81	87	23	8	15	47	47	25	28	44	84	93	54	52	45	93	4
107	L238	9	22	31	14	85	58	4	56	34	72	2	36	33	90	10	37	41	52	71	96	99	28
108	L250	57	47	36	30	78	39	20	17	1	1	85	66	58	46	30	44	59	40	31	60	71	23
109	L282	67	58	16	20	96	29	3	6	3	1	58	40	71	65	40	20	29	25	22	74	87	62
110	L219	89	69	54	74	27	88	96	27	3	2	65	26	66	28	97	83	94	60	90	76	44	39
111	L377	36	16	17	59	76	22	9	81	4	45	70	2	26	51	2	69	44	29	27	71	92	78
112	L347	85	83	3	22	95	7	4	59	51	38	61	33	59	17	50	9	14	6	94	60	97	76
113	L682	39	31	40	87	30	63	40	33	6	3	8	37	53	55	88	53	61	34	93	57	31	71
114	L700	34	43	5	13	99	21	1	13	19	12	17	51	87	44	4	54	31	8	61	68	96	30
115	L774	26	12	19	70	51	55	12	5	13	26	14	75	22	34	76	57	51	40	76	20	34	48
116	L753	70	84	1	2	100	5	15	21	7	26	64	21	40	15	24	1	5	2	58	56	81	89
117	L755	11	20	44	52	51	11	58	86	2	4	21	43	40	10	2	50	64	58	81	49	85	43
118	L778	6	1	27	33	92	55	5	38	34	24	43	47	1	63	2	52	56	49	21	98	100	58
119	L822	5	2	59	50	75	77	16	14	1	2	3	23	1	45	48	73	83	85	5	88	96	55
120	L108	55	29	38	55	74	47	6	9	15	4	69	21	89	85	87	79	71	84	64	88	88	19
121	L758	90	58	36	40	61	61	50	37	14	24	2	12	32	81	86	37	43	54	83	82	97	46
122	L142	86	64	2	11	97	28	62	32	1	11	5	21	39	75	84	37	77	14	14	35	79	40

50K Results

LOT	TAG	CED	BW	WW	YW	DMI	YH	SC	DOC	CLAW	ANGLE	PAP	HS	HP	CEM	MILK	MW	MH	CW	MARB	RE	FAT	TEND
123	L380	75	87	31	38	81	57	44	6	3	3	82	49	37	23	14	30	53	37	54	31	38	60
124	L390	54	14	57	79	30	31	25	2	3	3	80	55	13	15	5	74	36	57	48	91	90	17
125	L858	94	75	27	40	91	17	8	48	6	4	91	34	70	52	15	18	20	26	68	19	12	12
126	L693	56	57	15	14	85	53	47	3	73	4	32	60	97	63	78	5	15	29	17	35	38	74
127	L283	54	40	58	97	34	60	86	93	3	11	3	33	46	20	44	95	94	71	96	13	44	11
128	L269	38	51	16	19	97	7	68	29	52	51	40	42	36	20	66	27	24	17	49	39	44	11
129	L664	53	55	7	8	93	55	9	14	1	8	12	41	14	54	40	18	49	14	33	28	23	30
130	L387	71	40	19	12	95	19	81	47	5	13	18	36	92	85	45	53	54	27	80	14	47	31
131	L827	74	57	38	25	75	73	7	15	13	2	100	25	52	72	29	48	64	44	46	42	10	87
132	L793	66	64	30	14	65	54	28	4	15	2	47	62	88	35	49	51	52	14	51	52	31	13
133	L776	96	77	14	9	99	29	26	1	13	5	75	13	74	77	45	29	45	20	75	12	47	88
134	L725	75	59	30	35	86	67	27	80	18	27	94	47	79	81	36	68	74	73	78	17	29	57
135	L720	20	13	40	38	66	31	33	92	11	32	83	75	26	52	25	30	18	43	15	98	91	61
136	L038	87	95	10	6	100	26	46	92	53	28	40	52	30	57	39	13	16	22	16	81	59	60
137	L292	87	95	1	39	83	43	10	49	61	50	54	85	53	43	82	21	21	18	52	38	73	79
138	L740	47	81	19	31	94	34	29	83	27	66	20	28	7	57	25	32	40	37	89	41	83	6
139	L873	60	63	19	26	88	28	43	12	60	16	81	29	99	68	38	17	13	15	98	25	90	66
140	L382	89	71	18	20	80	12	17	21	64	39	62	14	26	29	51	34	22	14	36	21	35	60
141	L309	64	80	10	16	74	24	15	87	23	83	96	13	88	62	32	7	15	12	59	39	17	43
142	L278	71	80	27	57	53	71	24	56	2	1	91	49	93	63	67	49	53	47	32	17	47	58
143	L262	70	41	19	18	100	23	3	50	30	6	96	25	52	16	2	41	25	13	62	36	57	80
144	L222	51	72	4	15	81	7	26	48	30	96	27	44	65	92	30	31	33	17	66	10	43	83
145	L171	82	73	56	31	68	41	42	64	33	62	29	87	49	4	15	60	57	44	82	38	51	35
146	L124	68	76	43	61	61	30	4	93	34	28	66	32	24	54	19	52	46	68	24	93	91	83
147	L123	77	59	52	63	68	29	47	62	1	1	88	61	52	77	17	97	56	43	20	59	71	14
148	L791	94	82	25	38	62	39	81	32	19	1	81	3	36	34	94	32	43	38	78	49	45	18
149	L669	100	99	4	12	89	53	80	34	1	1	5	6	51	54	100	12	32	10	66	54	89	6
150	L714	79	63	7	40	80	21	33	49	3	24	80	27	5	35	12	31	24	24	37	53	94	49
151	L105	97	88	30	21	89	44	66	5	17	32	2	12	62	94	85	50	45	77	53	15	92	32
152	L355	10	14	28	42	72	68	13	58	12	37	19	95	3	76	67	42	62	51	65	81	89	55
153	L834	3	9	5	16	97	44	10	57	7	1	11	30	6	67	10	23	33	43	17	28	72	39
154	L113	31	15	72	62	26	63	84	6	19	19	90	77	36	34	44	85	77	44	64	50	45	28
155	L823	95	69	28	38	79	63	53	59	5	2	50	63	97	98	8	19	43	29	46	22	71	49
156	L752	6	4	14	13	80	55	5	4	8	7	8	44	14	76	62	40	62	17	56	31	90	39
157	L881	98	95	11	24	90	17	18	40	46	92	31	30	87	45	32	17	35	10	73	42	59	74
158	L883	22	11	67	36	68	94	93	4	14	16	48	90	44	98	43	49	90	63	77	41	33	64
159	L879	53	35	19	24	79	26	73	18	76	72	46	60	6	74	42	18	27	18	80	34	86	66
160	L866	77	53	56	72	25	53	4	30	5	33	12	93	75	74	18	39	68	69	54	30	69	20
161	L889	43	50	47	66	38	48	30	71	56	16	11	29	61	85	24	60	74	44	84	37	88	73
162	L869	42	21	90	96	30	97	78	30	10	33	34	90	68	69	77	88	95	96	97	90	98	12
163	L833	50	8	66	51	40	81	80	88	30	50	8	76	85	13	48	46	41	36	50	13	49	74
164	L859	29	14	27	15	97	15	55	23	43	26	44	88	61	13	14	43	38	15	67	76	99	60
165	L880	70	36	25	29	87	83	20	20	9	57	5	77	89	94	81	57	78	43	60	84	86	41
166	L816	28	16	36	47	69	70	26	14	2	10	19	11	88	52	75	42	49	56	41	55	14	66
167	L828	12	5	78	83	17	92	52	20	20	93	28	37	100	47	58	90	93	70	71	28	52	57
168	L819	19	4	52	85	45	91	15	53	15	45	8	72	49	68	52	86	91	84	70	71	94	20
169	L829	11	12	32	32	91	39	39	49	2	7	42	58	14	98	48	28	40	38	68	23	92	12
170	L235	30	40	4	19	99	28	3	80	2	9	27	35	1	40	15	47	36	22	47	81	100	47
171	L418	4	4	26	23	98	24	6	25	15	75	12	79	20	54	8	67	60	40	34	62	100	59
172	L518	43	34	21	44	81	64	13	6	3	27	11	34	7	32	21	52	62	46	23	83	100	63
173	L526	14	24	85	43	94	92	35	48	12	70	38	14	5	96	54	89	86	96	31	77	55	89
174	L729	44	27	53	59	49	078	74	8	20	15	57	76	70	13	94	76	85	77	34	23	23	100
175	L763	78	65	30	50	87	73	3	11	1	1	59	19	37	56	76	36	54	63	46	80	80	80
176	L261	52	22	51	22	88	58	46	13	41	23	94	59	69	5	45	66	43	34	23	24	66	42
177	L363	33	16	28	57	64	81	72	10	1	17	40	41	18	8	63	60	72	42	95	29	18	83
178	L785	2	2	59	80	30	65	56	59	8	7	9	74	83	18	94	93	76	87	63	59	21	26
179	L805	28	33	20	41	90	75	65	13	1	5	60	51	61	49	75	47	86	33	96	12	34	33
180	L797	75	78	18	23	98	10	42	37	11	2	73	61	9	69	53	18	12	12	96	8	32	7
181	L430	62	24	42	62	75	87	31	68	50	5	74	73	80	33	41	93	85	87	14	63	84	52
182	L374	65	71	46	40	48	77	100	67	4	2	57	35	98	42	73	66	46	72	28	88	62	14
183	L703	6	7	15	9	95	75	48	22	39	37	65	30	32	48	21	73	88	24	27	37	93	15
184	L689	43	34	30	50	83	52	52	44	16	4	25	33	40	85	26	25	30	31	86	82	95	25

50K Results

LOT	TAG	CED	BW	WW	YW	DMI	YH	SC	DOC	CLAW	ANGLE	PAP	HS	HP	CEM	MILK	MW	MH	CW	MARB	RE	FAT	TEND
185	L694	98	97	2	10	100	11	2	72	13	11	76	36	10	34	46	15	8	33	17	93	70	39
186	L189	3	5	21	55	72	28	63	40	41	79	6	91	83	82	93	38	15	48	84	5	3	12
187	L214	38	22	12	23	89	95	9	9	12	61	1	12	75	82	91	13	61	32	31	11	80	28
188	L232	13	16	70	83	52	99	86	9	1	8	55	73	11	80	77	95	10	72	61	41	32	7
189	L129	38	27	5	10	99	17	55	5	1	11	6	15	62	8	61	22	25	5	35	7	19	64
190	L019	16	6	21	43	74	75	91	59	2	6	2	47	45	61	95	64	78	15	78	4	24	17
191	L137	33	54	2	16	95	39	68	13	85	42	40	90	53	74	41	29	47	12	78	20	71	62
192	L435	97	92	3	3	98	2	10	23	63	83	2	24	14	57	30	6	24	9	30	56	75	2
193	L415	53	75	15	44	93	18	16	79	83	28	56	51	67	59	28	48	37	39	53	15	51	9
194	L373	23	19	26	39	83	59	4	35	6	20	11	92	12	93	42	50	59	36	19	45	60	38
195	L362	33	30	7	8	86	27	53	2	21	40	45	83	63	12	26	12	21	2	74	11	47	61
196	L307	54	31	40	72	28	36	24	70	10	43	7	96	97	26	8	61	59	28	94	25	13	57
197	L284	92	75	12	26	59	13	1	4	1	1	85	64	81	63	9	52	58	17	11	41	55	47
198	L133	77	62	20	60	51	43	23	66	3	2	85	37	95	63	67	53	64	26	49	59	79	72
199	L860	26	19	68	37	74	9	11	11	66	82	94	25	48	62	11	43	20	52	89	65	93	34
200	L361	86	79	26	48	79	60	5	8	1	3	100	32	98	45	71	31	42	42	59	56	40	11
201	L840	93	87	7	15	97	9	10	23	72	14	90	17	30	86	36	26	28	28	26	46	35	86
202	L818	10	3	77	74	30	93	70	10	1	1	98	33	52	82	75	91	89	84	5	82	76	81
203	L830	60	61	31	56	74	46	8	27	8	71	17	49	11	81	51	32	45	31	49	45	73	57
204	L536	4	11	30	49	64	53	48	12	15	32	23	78	55	80	64	75	53	38	94	39	46	66
205	L527	12	7	36	81	59	98	72	2	4	33	54	35	52	81	32	91	95	66	63	23	89	19
206	L512	41	28	50	47	82	91	26	23	53	36	50	35	3	88	21	68	82	61	69	70	95	60
207	L504	56	54	44	48	72	52	41	63	10	75	14	40	81	69	37	45	66	81	61	70	73	73
208	L367	56	78	17	48	72	52	60	74	15	68	3	10	18	83	17	68	68	50	85	92	100	56
209	L316	79	66	20	46	60	45	53	82	8	4	9	13	5	17	69	15	21	39	92	23	18	73
210	L233	19	38	22	15	84	54	79	7	15	9	53	63	25	21	32	47	53	29	56	31	61	67
211	L848	86	62	16	23	85	20	54	95	60	66	61	77	51	43	87	14	13	14	9	47	52	82
212	L423	39	31	17	59	73	61	78	98	64	47	71	11	46	15	52	49	71	11	92	14	45	31
213	L287	12	18	75	50	20	92	97	84	51	91	77	100	63	48	33	90	97	67	68	15	45	61
214	L258	64	54	16	76	45	69	47	52	1	3	5	27	64	63	83	70	82	27	91	13	30	27
215	L179	98	97	20	40	84	34	27	4	2	1	46	38	24	27	60	25	43	69	44	59	32	42
216	L100	75	71	1	7	100	15	27	92	47	45	66	2	81	94	76	4	17	6	80	59	93	44
217	L022	30	32	21	54	61	30	34	85	1	17	9	10	72	93	48	44	33	18	83	63	80	9
218	L134	21	11	16	29	85	42	66	55	14	4	91	66	72	45	47	57	56	33	20	34	32	52
219	L143	77	91	1	26	90	22	47	16	1	11	30	91	99	65	94	10	16	5	95	2	19	39
220	L342	10	4	71	70	70	86	58	25	3	62	7	72	48	23	57	70	91	65	51	58	66	28
221	L419	30	15	17	51	83	66	30	75	2	3	88	19	23	99	55	64	70	67	46	92	66	66
222	L688	9	4	15	16	99	20	6	2	8	7	2	79	75	43	63	48	42	13	40	86	95	11
223	00K	80	61	26	43	53	81	54	5	35	5	92	79	92	8	65	67	74	48	70	84	87	20
224	017K	60	29	98	95	9	98	98	15	2	2	16	48	67	7	39	100	010	99	7	92	97	86
225	016K	36	17	43	36	76	75	76	8	1	5	36	49	42	37	92	63	81	50	40	50	70	12
226	025K	59	50	49	55	57	28	48	50	4	3	28	71	4	20	2	92	65	15	6	4	86	45
227	026K	89	75	8	9	99	38	26	38	1	1	50	7	5	68	48	29	38	6	82	23	54	60
228	028K	73	81	22	13	91	26	5	65	13	3	59	72	71	34	32	19	14	27	74	34	44	69
229	030K	77	67	39	84	46	17	46	3	5	3	79	69	46	13	6	64	35	26	23	38	68	57
230	033K	60	62	54	73	27	54	87	62	18	5	68	42	42	91	57	94	70	64	44	8	60	75
231	037K	75	59	6	38	62	68	72	21	11	10	96	66	43	56	38	44	72	13	11	9	57	61
232	041K	65	63	12	39	80	46	34	15	31	4	66	25	53	32	43	55	44	50	61	40	60	68
233	044K	49	60	14	26	94	8	62	67	4	8	44	76	32	45	44	40	30	21	72	50	84	68
234	009K	30	26	49	71	39	68	2	17	5	1	97	23	42	88	17	82	91	60	21	71	75	74
235	035K	70	59	35	24	67	85	62	28	3	1	83	58	44	50	98	59	67	65	24	44	20	67
236	046K	74	61	19	39	84	17	51	20	1	1	81	8	63	36	31	40	15	27	36	35	90	13
237	047K	96	93	30	53	88	66	58	36	8	4	63	33	14	75	83	52	63	33	64	29	84	16
238	050K	100	98	31	40	48	9	84	23	32	18	91	58	48	27	33	51	41	27	48	22	50	4
239	051K	16	6	67	71	41	80	23	57	5	1	78	60	82	19	32	71	93	91	46	75	42	19
240	018K	98	95	37	62	34	59	21	4	5	21	87	50	55	21	98	77	59	79	34	60	52	66
241	021K	65	68	12	8	90	14	21	21	1	7	30	51	87	61	76	9	8	9	39	22	66	65
242	058K	97	96	13	22	53	24	2	29	4	6	95	58	85	43	81	9	15	53	24	99	68	25



Tim & Kris Todd
35 Green Mountain Drive
Ryegate, MT 59074

The Cattlemen's Choice Nov. 17, 2023

At the Ranch, Ryegate, MT
Lunch 11:00 a.m. | Sale 1:00 p.m.

- ◀ Volume Discounts
- ◀ First Season Guarantee
- ◀ Free Delivery
- ◀ Free Wintering

FIRST CLASS
U.S. POSTAGE
PAID
LEWISTOWN, MT
PERMIT NO. 181

First Class Mail
Time Dated Material

Address Service Requested

Making an Imprint...
Leaving a Legacy



SALE BROADCASTED ON:

