



# GREEN MOUNTAIN ANGUS RANCH

**CATTLEMEN'S CHOICE**  
ANNUAL PRODUCTION SALE  
**MONDAY, NOVEMBER 11, 2024**  
**NEW LOCATION** PAYS, BILLINGS, MT  
Lunch at 11 AM • Sale at 1 PM

**SELLING: 265 BULLS & 100 BRED HEIFERS**

- First Season Guarantee • Volume Discounts •
- Free Delivery • Free Wintering •

Hello from all of us at  
Green Mountain Angus Ranch!

Greetings from all of us at Green Mountain Angus! Hope this finds all of you in good health and having a prosperous year. This is the 51st bull sale for Green Mountain Angus. There has been a lot of changes in the breed over the last 51 years but one thing that hasn't changed is our commitment to provide the best service and the best genetics that are available. Our commitment to you our customer will always be our number 1 priority. Thank You for letting us be a part of your program!

We had an OK year here in central Montana. Some early rains gave us a good grass crop. It turned hot in July and the grasshoppers came back but we did get by. One great thing this year is our cattle prices. Most of us sold our calves and yearlings for the highest prices we have ever received. The national cow herd is at an all-time low, beef consumption is high, exports are great, all of these facts tend to make me think we have several good years in front of us.

The sale bulls are again being fed at Brad Kraft's in Billings. Brad does a great job feeding the bulls the right way. They are fed to stay sound. The sale bulls have been picked and are in their pens. This year's crop looks to be the best set we have ever raised. Flagstone and Advocate did their usual great job. Both bulls are making a positive mark on the Angus breed. New bulls like Wrangle and Armstrong have fit right into this program. Wrangler is one of the top calving ease sires in the Angus breed. His calves come easy, have lots of vigor and grow up to be thick stout calves. Wrangler will be represented in the sale with 24 sons selling. Armstrong is a new growth bull that we tried this year. Armstrong goes back to the great Chisum bull that we used several years ago. Our Chisum daughters are some of our best cows. We are hoping Armstrong does the same. Architect is another new sire with a high PAP score. Architect is doing a great job all over the country. Architect sons show a lot of thickness and stand good on their feet and legs. One change in this year's sale is that we will offer a few more aged advantaged bulls. The 25 18 month old bulls will be some of the best we have ever offered – straight off the top of the fall program. The 2 year old bulls in this year's sale are straight off the top of the Rooney Program. Lots of ET sons out of some of the top cows in the breed and sired by some of the best carcass bulls in the breed. These bulls have been raised to stay sound, work in any environment and backed by the GMAR guarantee. If you are looking for 2 year old bulls, take a look at these bulls. As in the past the bulls will be wintered, semen tested and delivered at no charge in the spring. No matter what you are looking for- growth, maternal, carcass traits or calving ease this sale will have what you need.

This year's sale heifers look to be the best set we have ever offered. These heifers have come out of our registered herd. They will be sold as commercial but the buyers will be able to obtain the papers for an additional fee. The AI sires that we bred these heifer to are Crouch Congress, MRA Advocate & Ellingson Badlands 0285. This will be a great opportunity to purchase some of our top genetics. These heifers will make a great set of cows and have a lot of future in front of them.

As always we would like to thank you for considering us and letting us be a part of your program. We will continue to use all the available tools that are out there to produce the type of cattle that meet and exceed your expectations. We invite you to visit our website at [www.greenmountainangus.com](http://www.greenmountainangus.com)

Sincerely,  
Tim & Kris Todd

# GREEN MOUNTAIN ANGUS RANCH

#### SALE DAY PHONE:

(406) 220-1975  
(406) 220-2138

#### SALE HEADQUARTERS

Public Auction Yards  
1802 Minnesota Ave  
Billings, MT 59101

#### FOR RESERVATIONS

Contact Green Mountain Angus Ranch  
(406) 220-1975

#### LUNCH

A complimentary lunch will be served at PAYS.

#### GREEN MOUNTAIN ANGUS RANCH

4623 Talking Tree Drive  
Billings, MT 59106

Tim & Kris Todd  
(406) 220-1975

#### Sale will be broadcasted on



(866) 313-0123



406-220-19

# The Cattlemen's Choice

Fall Production **Mon., November 11, 2024**  
Sale  
Public Auction Yards, Billings, MT | Lunch 11:00 a.m. | Sale 1:00 p.m.

New Date!

New Sale Location!

◀ Volume Discounts ▶ First Season Guarantee ▶ Free Delivery ▶ Free Wintering

**Offering: 210 Yearling, 25 18-month-olds, 30 2-year-olds, & 100 Bred Heifers**

**AUCTIONEER:** Roger Jacobs

**REPRESENTATIVES:**

Kurt Kangas.....American Angus Assn & Angus Journal  
John Goggins.....Western Ag Reporter  
Devin Murnin.....Western Livestock Journal  
Jeff Thomas.....Prairie Star  
Don Ravellette.....RPI Promotions  
Wrye Williams.....Tri-State Livestock News  
Andy Rest.....Cattle Business Weekly  
Glenn Davis, Genetic Pathway.....219-776-7584

**DELIVERY**

Free delivery on all bulls. We will try to deliver cattle to your ranch. In cases of inclement weather conditions, we would request that you meet us at a suitable place for both parties. Please leave your complete mailing address, phone number and directions to you ranch.

**INSPECTION OF CATTLE**

Cattle will be available for inspection at the ranch any time. 1901 S 80th W, Billings, MT 59106. Bulls will be moved to PAYS ( 1802 Minnesota Ave, Billings) Saturday November 9th.

**HEALTH**

Pyramid 5 -Vision 8 Somnus & Nuplura at branding and weaning & Nasalgen & Multimin. Bulls will have 2 rounds of Fusogard before spring delivery.

**LIVESTOCK MORTALITY INSURANCE**

Mortality insurance will be available for your purchases at the sale

**LOT NUMBERS**

Lot numbers will correspond with the lot number in the catalog.  
*Low birth weight bulls will have white ear tags and cow bulls will have green tags.*

**BUYERS THAT ARE UNABLE TO ATTEND SALE**

Buyers may send their bids to the field representatives or Auctioneer. Bids will be handled as if you were present.

GREEN MOUNTAIN ANGUS RANCH RETAINS ONE THIRD REVENUE SHARING INTERESTS IN EACH BULL SELLING. BUYER HAS 100% POSSESSION AND 100% SALVAGE VALUE.

\*FREE DELIVERY ON ALL BULLS & FREE WINTERING ON ALL BULLS\*

**THE GUARANTEE**

All bulls will be covered 50% by Green Mountain Angus Ranch if they are injured during their first breeding season and unable to return to service during that first breeding season. Breeding season is defined as the 90-day period following the first turnout of the bulls. If a replacement bull is available, he will be provided, or if a buyer prefers credit towards a bull in the following year's sale, 50% of the value of the injured bull, minus one-half salvage value will be given as credit. All injured bulls must be diagnosed by a veterinarian. Please notify us as soon as possible should injury occur and prior to the injured bull being sold for salvage. All claims must be made by September 1st, 2023.

**TERMS & CONDITIONS**

This sale is being conducted under the suggested terms and conditions adopted by the American Angus Association effective March 16, 1992. Except for those stated in the terms and conditions, there are no warranties, either expressed or implied, as to merchantability or fitness for particular purpose with respect to the cattle being sold in this auction. The warranties and guarantees set forth in the "Terms and Conditions are in Lieu of all warranties, either expressed or implied and remedies provided there in shall be the sole and exclusive remedy of the buyer (or any party claiming through buyer) for all other obligations or liabilities. A copy of the Association Terms and Conditions will be available sale day for inspection.



20-1975 | **Tim & Kris Todd** | [www.GreenMountainAngus.com](http://www.GreenMountainAngus.com)



# Reference Sires

## Baldrige Flagstone F411

Reg No: +\*19478642



49  
sons  
sell!

MOGCK BULLSEYE  
HOOVER NO DOUBT  
MISS BLACKCAP ELLSTON J2  
STYLES UPGRADE J59  
**BALDRIDGE ISABEL Y69**  
BALDRIDGE ISABEL T935

MOGCK SURE SHOT  
MOGCK MARY T255  
SYDGEN C C & 7  
MISS BLACKCAP ELLSTON D154  
SITZ UPWARD 307R  
PLAINVIEW LASSIE 71B  
BALDRIDGE KABOOM K243 KCF  
BALDRIDGE ISABEL P4527

CED	BW	WW	YW	SC	Milk	Doc	CW
-3	+3.7	+71	+128	+1.24	+22	+35	+60
Marb	REA	Fat	\$W	\$F	\$G	\$B	
+0.84	+0.73	-0.009	+56	+113	+64	+178	

## S Wrangler 830

Reg No: \*19198304



24  
sons  
sell!

HF SYNDICATE 213Z  
U-2 COALITION 206C  
U2 ERELITE 109Z  
S WHITLOCK 179  
**S ERICA 6196**  
S ERICA 3441

CONNELY CONSENSUS 7229  
HF MISS BLACKCAP 27R  
YOUNG DALE XCLUSIVE 25X  
U-2 ERELITE 1X  
S CHISUM 6175  
S PRIDE ANNA 709  
S CHISUM 6175  
S ERICA 1565

CED	BW	WW	YW	SC	Milk	Doc	CW
+12	-0.2	+66	+122	+0.36	+27	+32	+50
Marb	REA	Fat	\$W	\$F	\$G	\$B	
+0.24	+0.87	-0.016	+65	+103	+38	+141	

## M R A Advocate 9035

Reg No: \*19572776



18  
sons  
sell!

CONNELY JUDGMENT  
**KG JUSTIFIED 3023**  
KG MISS MAGIC 1443  
CONNELY ARSENAL 2174  
**M R A BLACKBIRD 6362**  
MRA BLACKBIRD 0072

CONNELY CONSENSUS 7229  
ENTRINE OF CONANGA 9876  
SITZ WISDOM 481T  
KG MISS MAGIC 3528  
CONNELY PACKER 547  
BLACK RICE OF CONANGA 9529  
S A V FINAL ANSWER 0035  
M R MISS RUSS 4260

CED	BW	WW	YW	SC	Milk	Doc	CW
+12	-0.7	+64	+116	+1.81	+35	+21	+35
Marb	REA	Fat	\$W	\$F	\$G	\$B	
+0.88	+0.08	+0.104	+73	+64	+51	+115	

THE CATTLEMEN'S CHOICE - FALL PRODUCTION SALE

# Reference Sires



## S Architect 9501

Reg No: \*19437622

KM BROKEN BOW 002  
**SYDGEN BLUEPRINT**  
 SITZ FLORABELLE FANNY 4735  
  
 S WHITLOCK 179  
**S BLOSSOM 7514**  
 S BLOSSOM 5525

SUMMITCREST COMPLETE 1P55  
 SUMMITCREST PRINCESS 0P12  
 SITZ INVESTMENT 660Z  
 SITZ FLORABELLE FANNY 2683  
 S CHISUM 6175  
 S PRIDE ANNA 709  
 CONNEALY COURAGE 25L  
 S BLOSSOM 374

CED	BW	WW	YW	SC	Milk	Doc	CW
+7	+0.5	+93	+152	+1.62	+28	+31	+75
Marb	REA	Fat	\$W	\$F	\$G	\$B	
+0.46	+0.64	+0.038	+94	+113	+42	+155	

36  
 sons  
 sell!

Kate Roberts

## Sitz Virtue 11710

Reg No: \*19665175

POSS ACHIEVEMENT  
**SITZ ACCOMPLISHMENT 720F**  
 SITZ BARBARAMERE NELL 166D  
  
 SITZ LOGO 12964  
**SITZ MANOR 3708**  
 SITZ MANOR 1061

POSS LASTING IMPACT 3118  
 POSS ERICA 327  
 S A V RESOURCE 1441  
 SITZ BARBARAMERE NELL 14Y  
 SITZ TEBOW 11860  
 SITZ SHAUNA 3152  
 SITZ COWMAKER 8708  
 SITZ MANOR 336

CED	BW	WW	YW	SC	Milk	Doc	CW
+1	+4.1	+80	+152	+1.20	+30	+21	+55
Marb	REA	Fat	\$W	\$F	\$G	\$B	
+0.40	+0.88	+0.020	+62	+94	+43	+138	

9  
 sons  
 sell!

## Marcys Scale Crusher 29

Reg No: +\*20414202

SITZ UPWARD 307R  
**MARCYS SCALE CRUSHER**  
 MARCYS ERICA 393  
  
 MARCYS DASH 111  
**MARCYS MISTY 4112**  
 MARCYS MISTY 975

CONNEALY ONWARD  
 SITZ HENRIETTA PRIDE 81M  
 LEACHMAN RIGHT TIME  
 G MARCY ERICA 118  
 SITZ DASH 10277  
 MARCYS FOREVER LADY 935  
 REDLAND EMBLAZON 2021  
 MARCYS MISTY 632

CED	BW	WW	YW	SC	Milk	Doc	CW
+1	+3.8	+81	+142	+1.19	+22	+25	+63
Marb	REA	Fat	\$W	\$F	\$G	\$B	
+0.29	+1.00	-0.039	+66	+106	+44	+150	

18  
 sons  
 sell!

ES & S  
 Kevin & Lisa



# Reference Sires

## Linz Niagara 0281

Reg No: +\*19703061

HOOVER DAM  
**S S NIAGARA Z29**  
JET S S X144

MAR INNOVATION 251  
**CAV LADY INNOVATION 2145-617**  
RB LADY STERLING 890-2145

SYDGEN C C & 7  
ERICA OF ELLSTON C124  
B/R NEW DAY 454  
JET S S T151  
CONNEALY IMPRESSION  
MAR FINAL KAHUNA 856  
HAYNES STERLING 924  
R B LADY STANDARD 305-890

CED	BW	WW	YW	SC	Milk	Doc	CW
+2	+2.1	+77	+132	+1.08	+21	+23	+58
Marb	REA	Fat	\$W	\$F	\$G	\$B	
+1.11	+1.07	+0.028	+70	+107	+79	+186	

7  
sons  
sell!

## Schaack Load Up 0256

Reg No: \*19982788

PLATTEMERE WEIGH UP K360  
**KW OVERLOAD 6223**  
KW 3137 CONSENSUS 7229 3033

V A R LEGEND 5019  
**SCHAACK MISS WIX 815**  
MISS WIX 0175 OF MC CUMER

SITZ UPWARD 307R  
BARBARA OF PLATTEMERE 337  
CONNEALY CONSENSUS 7229  
G A R OBJECTIVE 3137  
V A R DISCOVERY 2240  
PF CC&7 HENRIETTA PRIDE 1044  
SITZ RAINMAKER 6536  
MISS WIX 620 OF MC CUMER

CED	BW	WW	YW	SC	Milk	Doc	CW
+11	+0.6	+92	+152	-0.03	+30	+27	+63
Marb	REA	Fat	\$W	\$F	\$G	\$B	
+0.57	+0.86	-0.004	+95	+91	+53	+144	

11  
sons  
sell!

## McConnell APP 042

Reg No: 20096774

BASIN PAYWEIGHT 1682  
**DEER VALLEY GROWTH FUND**  
DEER VALLEY RITA 36113

CONNEALY IN SURE 8524  
**MA PRIDELLA 340**  
M A 5175 BANDO 349

BASIN PAYWEIGHT 0065  
21AR O LASS 7017  
PLATTEMERE WEIGH UP K360  
DEER VALLEY RITA 9457  
MYTTY IN FOCUS  
ENTREENA OF CONANGA 657  
S A F 598 BANDO 5175  
V D A R PRIDELLA 4069

CED	BW	WW	YW	SC	Milk	Doc	CW
+16	-1.1	+79	+148	+1.73	+33	+29	+83
Marb	REA	Fat	\$W	\$F	\$G	\$B	
+0.61	+1.01	+0.057	+78	+140	+52	+192	

9  
sons  
sell!

THE CATTLEMEN'S CHOICE - FALL PRODUCTION SALE

# Reference Sires



THE CATTLEMEN'S CHOICE - FALL PRODUCTION SALE

## S Armstrong

Reg No: \*20143639



SYDGEN BLUEPRINT  
**S ARCHITECT 9501**  
 S BLOSSOM 7514  
  
 S FOUNDATION 514  
**S QUEEN ESSA 7149**  
 S QUEEN ESSA 960

KM BROKEN BOW 002  
 SITZ FLORABELLE FANNY 4735  
  
 S WHITLOCK 179  
 S BLOSSOM 5525  
 VISION UNANIMOUS 1418  
 S LADY ANN 8384  
 GDAR GAME DAY 449  
 S QUEEN ESSA 208

CED	BW	WW	YW	SC	Milk	Doc	CW
+8	+0.9	+91	+145	+1.77	+30	+30	+74
Marb	REA	Fat	\$W	\$F	\$G	\$B	
+0.67	+0.75	-0.026	+96	+113	+58	+171	

## WSC Harley

Reg No: +\*19843522



EXAR STALLION 7986  
**BIGK/WSC IRON HORSE 025F**  
 EXAR HENRIETTA PRIDE 5702  
  
 V A R GENERATION 2100  
**RMRK EVERGREEN ERICA 6126**  
 BOBO EVERGREEN ERICA 4300

EXAR STUD 4658B  
 EXAR BLACKCAP 3385  
 SANDPOINT BUTKUS X797  
 SITZ HENRIETTA PRIDE 643T  
 CONNEALY CONSENSUS 7229  
 SANDPOINT BLACKBIRD 8809  
 PA SAFEGUARD 021  
 BRIDGES PREDESTINED 7023

CED	BW	WW	YW	SC	Milk	Doc	CW
+6	+1.3	+81	+150	+1.27	+27	+27	+75
Marb	REA	Fat	\$W	\$F	\$G	\$B	
+1.01	+1.04	-0.021	+75	+137	+77	+214	



YOUR VOLUME SOURCE FOR PROVEN & RELIABLE CALVING EASE GENETICS!



# Spring Yearling Bulls



LOT 1

*Pam Vance*

THE CATTLEMEN'S CHOICE - FALL PRODUCTION SALE

LOT 1

## GMAR Harley M021

BD: 1/2/24

Reg No: 20922905

Act. BW	88
Adj. 205	835

**WSC HARLEY**  
BIGK/WSC IRON HORSE 025F  
RMRK EVERGREEN ERICA 6126

EXAR STALLION 7986  
EXAR HENRIETTA PRIDE 5702

**ANGUS**  
MAR INNOVATION 251

V A R GENERATION 2100  
BOBO EVERGREEN ERICA 4300  
CONNEALY IMPRESSION  
MAR FINAL KAHUNA 856

**THM LADY INNOVATION 3189-680**  
RB LADY COMPLETE 890-3189

SUMMITCREST COMPLETE 1P55  
R B LADY STANDARD 305-890

\$F	+127
\$W	+70
\$G	+61
\$B	+188

CED	BW	WW	YW	SC	Milk	Doc	CW	Marb	REA	\$C
+0	+3.0	+84	+149	+1.57	+26	+21	+72	+0.73	+0.99	+292

If you were looking for an animal, that is extremely balanced and will work in any program across this great country, look no further than Lot 1 he is out of one of the hottest young sires in the industry WSC Harley, a young sire that works in almost any environment because they are balanced six frame, deep, soggy beef machines. Lot 1 has outstanding growth top 15% scrotal excellent PAP, very good foot scores ,top 15% of the breed carcass weight and RE to go along with an outstanding set of dollar values



## MAR Innovation 251



*Red Pelt*

*Maternal GrandSire*

## BigK/WSC Iron Horse 025F



*Swigart*

*Paternal GrandSire*





*Pam Vance*

LOT 2

LOT 2

### GMAR Harley M001

BD: 12/25/23

Reg No: 20918480

Act. BW	88
Adj. 205	782

BIGK/WSC IRON HORSE 025F  
**WSC HARLEY**

RMRK EVERGREEN ERICA 6126

ANGUSGS

MAR INNOVATION 251

**THM LADY INNOVATION 3189-680**

RB LADY COMPLETE 890-3189

EXAR STALLION 7986  
EXAR HENRIETTA PRIDE 5702  
V A R GENERATION 2100  
BOBO EVERGREEN ERICA 4300  
CONNEALY IMPRESSION  
MAR FINAL KAHUNA 856  
SUMMITCREST COMPLETE 1P55  
R B LADY STANDARD 305-890

\$ VALUES

\$F	+123
\$W	+83
\$G	+77
\$B	+200

CED	BW	WW	YW	SC	Milk	Doc	CW	Marb	REA	\$C
+1	+2.6	+80	+141	+2.04	+33	+29	+74	+1.10	+0.97	+351

Now here is a young herd that could have some frozen assets in the near future. This young sire has an exceptionally balanced set of EPD's. The donor dam is without question the top producing female in the GMAR donor arsenal; Visitors are always in total awe when they see this incredible female on the move they marvel at her ultimate power, soft middle and true femininity. Lot 2 has a tremendous birth to growth spread, top scrotal in the offering, outstanding HP, very controlled mature height and mature weight, top 10% docility, three carcass traits in the top 20% of the breed and an outstanding set of dollar values with a dollar M and dollar C in the top of the breed.

WSC Harley



THM Lady Innovation 3189-680



THE CATTLEMEN'S CHOICE - FALL PRODUCTION SALE



*Pam Vanek*

LOT 3

**GMAR Architect M259**

BD: 2/12/24

Reg No: 20965091

Act. BW	74
Adj. 205	797

SYDGEN BLUEPRINT

S ARCHITECT 9501

S BLOSSOM 7514

ANGUS

SITZ STELLAR 726D

GMAR STELLAR H073

GMAR FIX IT F315

KM BROKEN BOW 002

SITZ FLORABELLE FANNY 4735

S WHITLOCK 179

S BLOSSOM 5525

MOHNEN SUBSTANTIAL 272

SITZ PRIDE 200B

KOUPALS B & B FIX IT 6072

GMAR BIG EYE W274

\$F	+87
\$W	+90
\$G	+29
\$B	+115

CED	BW	WW	YW	SC	Milk	Doc	CW	Marb	REA	\$C
+10	+0.5	+95	+147	+0.90	+19	+8	+57	+0.14	+0.65	+238

Another very exciting young sire by S Architect 9501 , one of the top young sires surfacing across the country. The dam of lot 3 is a path-finder dam that has a birth ratio 3 @ 95 and a weaning ratio of 3 @ 106 , So you know this young sire is Heifer safe and well proven Lot 3 has a double digit CED, great birth to growth spread ,top of the day HP, out-standing foot scores, and top 4% of the breed for PAP.

**Sitz Stellar 726D**

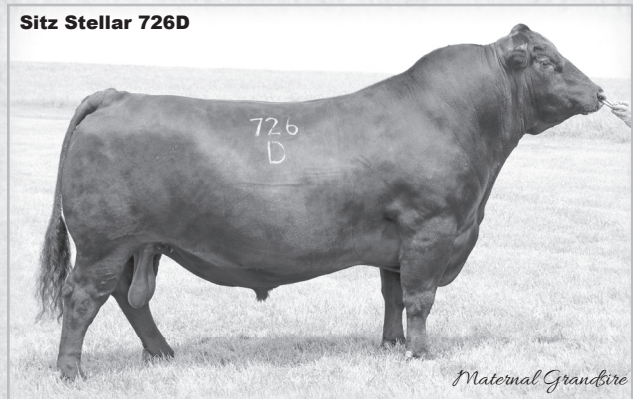

*Maternal Grand sire*

**Sitz Pride 200B**



*Maternal Great Grand dam*





*Tom Vance*

LOT 4

### GMAR Armstrong M204

BD: 2/6/24

Reg No: 20965038

Act. BW  
83

Adj. 205  
826

S ARCHITECT 9501

SYDGEN BLUEPRINT

S ARMSTRONG

S BLOSSOM 7514

S QUEEN ESSA 7149

S FOUNDATION 514

S QUEEN ESSA 960

ANGUS<sup>SS</sup>

BARSTOW CASH

SITZ DASH 10277

BARSTOW QUEEN W16

GB LYN H21C

ALC LYN S61U

S A V 8180 TRAVELER 004

ALC LYN T03L

\$ VALUES

\$F

+109

\$W

+86

\$G

+45

\$B

+154

CED	BW	WW	YW	SC	Milk	Doc	CW	Marb	REA	\$C
+7	+1.3	+81	+137	+1.34	+37	+25	+72	+0.42	+0.82	+270

Here is a very strong herd bull candidate that was produced by one of the top production dams in the GMAR program. H21C has produced seven calves at weaning to ratio 109, which places her at the very top of the GMAR herd. That tremendous production placed her in the donor pen. Lot 4 has a great scrotal and HP combination, outstanding docility, breed, leading PAP, top 15% CW and a great set of dollar values.

Barstow Cash

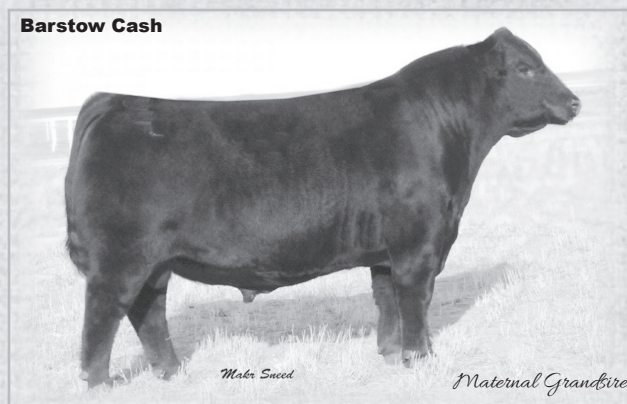

*Maker Suced*

*Maternal Grand sire*



YOUR VOLUME SOURCE FOR PROVEN & RELIABLE CALVING EASE GENETICS!



LOT 5

### GMAR Flagstone M202

BD: 2/6/24

Reg No: 20965037

Act. BW  
88

Adj. 205  
792

HOOVER NO DOUBT  
**BALDRIDGE FLAGSTONE F411**  
BALDRIDGE ISABEL Y69

ANGUS  
ICC ACTIVE DUTY 5964  
**GMAR ACTIVE DUTY F903**  
GMAR EXTRA C572

MOGCK BULLSEYE  
MISS BLACKCAP ELLSTON J2  
STYLES UPGRADE J59  
BALDRIDGE ISABEL T935  
R B ACTIVE DUTY 010  
COLEMAN DONNA 1103  
CIRCLE L EXTRA 880  
GMAR TRAVELER 7513

\$ VALUES  
\$F +81  
\$W +62  
\$G +49  
\$B +130

CED	BW	WW	YW	SC	Milk	Doc	CW	Marb	REA	\$C
+5	+1.0	+67	+119	+0.53	+23	+27	+43	+0.55	+0.74	+243

Lot 5 is the first Flagstone son to sell today. And like all Flagstone calves, he is stout, very easy fleshing, tons of middle and a great herd bull look. This young sire is truly a program animal when you see greats like Active Duty and Flagstone. The dam production record is 5 @ 101 for WW. Lot 5 has very controlled mature, weight and mature height, top 1% of the breed foot scores, outstanding docility, and a very good set of dollar values.



LOT 5

*Tom Vance*

**Baldrige Flagstone F411**



**Baldrige Isabel Y69**





LOT 6

*Pam Vanek*

LOT 6

### GMAR Virtue M139

BD: 1/28/24

Reg No: 20941804

Act. BW  
81

Adj. 205  
801

SITZ ACCOMPLISHMENT 720F

SITZ VIRTUE 11710

SITZ MANOR 3708

ANGUS

V A R RESERVE 1111

GMAR RESERVE B339

GMAR IMAGE MAKER 7055

POSS ACHIEVEMENT

SITZ BARBARAMERE NELL 166D

SITZ LOGO 12964

SITZ MANOR 1061

B/R NEW DAY 454

SANDPOINT BLACKBIRD 8809

H A IMAGE MAKER 0415

GMAR ALLIANCE 5103

\$ VALUES

\$F

+84

\$W

+63

\$G

+26

\$B

+110

CED	BW	WW	YW	SC	Milk	Doc	CW	Marb	REA	\$C
+7	+1.4	+61	+110	+0.68	+32	+23	+43	+0.10	+0.44	+206

Here's a son of Sitz Virtue - A bull that's setting a mark when it comes to producing top young females. The dam has an amazing eight calves at 98 for BW and has eight at 102 for WW, another outstanding matron in the GMAR herd. Lot 6 has a great HP, very controlled mature weight and mature height, excellent docility to go along with a herd sire look.

V A R Reserve 1111



*Maternal Grandire*

Sandpoint Blackbird 8809

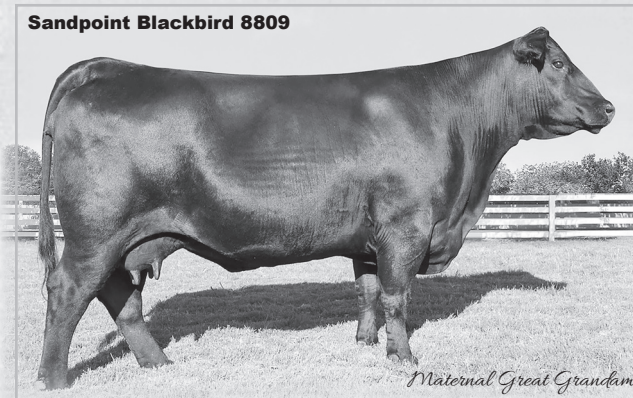

*Maternal Great Grandam*





*Pam Vance*

LOT 7

### GMAR Virtue M167

BD: 2/2/24

Reg No: 20941823

Act. BW  
81

Adj. 205  
818

SITZ ACCOMPLISHMENT 720F

POSS ACHIEVEMENT

SITZ BARBARAMERE NELL 166D

SITZ VIRTUE 11710

SITZ LOGO 12964

SITZ MANOR 1061

SITZ MANOR 3708

BASIN PAYWEIGHT 1682

BASIN ERICA 2223

CONNELY CAPITALIST 028

GMAR SHEAR FORCE X137

ANGUS

BASIN BONUS 4345

GMAR BONUS F327

GMAR CAPITALIST D772

\$F  
+100  
\$W  
+84  
\$G  
+49  
\$B  
+149

CED	BW	WW	YW	SC	Milk	Doc	CW	Marb	REA	\$C
+0	+2.8	+92	+161	+0.71	+29	+28	+65	+0.48	+0.95	+272

Here is a young herd sire with an outstanding heritage with sires like Capitalist 028, Basin Bonus 4345 and Sitz Virtue 11710 in his immediate pedigree, all sires that are widely known to sire incredible productive females. The dam has a production record of 5 @ 99 BW and 5 @ 101 WW. Lot 7 has a top 10% HP, very good foot scores and an excellent set of dollar values.

### Sitz Accomplishment 720F



*Kate Roberts*

*Paternal Grand sire*

### Basin Erica 2223



*Kate Roberts*

*Maternal Grand sire*





*Panhandle*

LOT 8

### GMAR Scale Crusher M289

BD: 2/15/24 Reg No: 20965118

MARCYS SCALE CRUSHER  
**MARCYS SCALE CRUSHER 29**  
 MARCYS MISTY 4112  
 ANGUS<sup>SS</sup>  
 BASIN BONUS 4345  
**GMAR BONUS F245**  
 GMAR MOTIVE D453

SITZ UPWARD 307R  
 MARCYS ERICA 393  
 MARCYS DASH 111  
 MARCYS MISTY 975  
 BASIN PAYWEIGHT 1682  
 BASIN ERICA 2223  
 SOO LINE MOTIVE 9016  
 GMAR IN FOCUS Z026

Act. BW  
**89**  
 Adj. 205  
**797**

\$F  
**+107**  
 \$W  
**+73**  
 \$G  
**+32**  
 \$B  
**+139**

CED	BW	WW	YW	SC	Milk	Doc	CW	Marb	REA	\$C
-2	+4.2	+83	+146	+1.26	+32	+21	+66	+0.17	+0.81	+238

If you're in need of a real cow bull with tons of power, excellent depth, and real herd bull presence, you will love this young sire. His dam has a production record of 5 @101 for WW. Lot 8 has outstanding YW, very good scrotal and heifer pregnancy combination, top of the breed foot angle and a very balanced set of carcass values.



THE CATTLEMEN'S CHOICE - FALL PRODUCTION SALE

YOUR VOLUME SOURCE FOR PROVEN & RELIABLE CALVING EASE GENETICS!



LOT 9

**GMAR Architect M276**

BD: 2/14/24 Reg No: 20965108

SYDGEN BLUEPRINT  
**S ARCHITECT 9501**  
 S BLOSSOM 7514  
 CONNEALY SPUR  
**GMAR SPUR H438**  
 GMAR CONFIDENCE B256

KM BROKEN BOW 002  
 SITZ FLORABELLE FANNY 4735  
 S WHITLOCK 179  
 S BLOSSOM 5525  
 CONNEALY STIMULUS 8419  
 JAZZA OF CONANGA 8594  
 CONNEALY CONFIDENCE 0100  
 GMAR IMAGE MAKER U177

Act. BW  
79  
Adj. 205  
804

\$ VALUES

\$F +80  
 \$W +77  
 \$G +52  
 \$B +132

CED	BW	WW	YW	SC	Milk	Doc	CW	Marb	REA	\$C
+9	+1.0	+77	+131	+0.90	+24	+40	+52	+0.63	+0.66	+283

Oh boy here we have a big time herd sire chucked full of red meat, a great big top, a very dense back 1/3 to go along with an outstanding fluid movement. The dam of M276 is another young pathfinder dam with a weaning ratio of 3 @ 108 that is the kind of production we all beg for. Lot 9 has top 10% HP, breed leading docility, top 5% foot scores and a great set of dollar values.

LOT 10

**GMAR Architect M280**

BD: 2/14/24 Reg No: 20965111

SYDGEN BLUEPRINT  
**S ARCHITECT 9501**  
 S BLOSSOM 7514  
 CONNEALY SPUR  
**GMAR SPUR H199**  
 GMAR RESOURCE B161

KM BROKEN BOW 002  
 SITZ FLORABELLE FANNY 4735  
 S WHITLOCK 179  
 S BLOSSOM 5525  
 CONNEALY STIMULUS 8419  
 JAZZA OF CONANGA 8594  
 S A V RESOURCE 1441  
 GMAR RITO 6243

Act. BW  
76  
Adj. 205  
799

\$ VALUES

\$F +108  
 \$W +87  
 \$G +48  
 \$B +156

CED	BW	WW	YW	SC	Milk	Doc	CW	Marb	REA	\$C
+6	+0.7	+85	+139	+0.66	+29	+16	+71	+0.54	+0.68	+293

Another calving ease son of S Architect 9501 that has the ability to sire calves that are born light and really get after it. His young Spur mother has a production record of 3 @ 101 for WW. Lot 10 has the honor of having the highest HP in the entire offering, which means his daughters will be some of the best in your herd at reproduction. Lot 10 has outstanding scrotal and HP combination, to go along with very good PAP, and an outstanding set of dollar values







*Pam Vanek*

**LOT 11** **GMAR Flagstone M239** **Act. BW 88**  
 BD: 2/9/24 Reg No: 20965072 **Adj. 205 764**

HOOVER NO DOUBT	MOGCK BULLSEYE	
<b>BALDRIDGE FLAGSTONE F411</b>	MISS BLACKCAP ELLSTON J2	
BALDRIDGE ISABEL Y69	STYLES UPGRADE J59	\$F
<small>ANGUS</small> GMAR SUPER DUTY C279	BALDRIDGE ISABEL T935	<b>+68</b>
<b>GMAR SUPER DUTY F351</b>	R B ACTIVE DUTY 010	\$W
GMAR FOUNDATION B503	GMAR IMAGE MAKER X306	<b>+74</b>
	MUSGRAVE FOUNDATION	\$G
	GMAR IMAGE MAKER X021	<b>+29</b>
		\$B
		<b>+97</b>

CED	BW	WW	YW	SC	Milk	Doc	CW	Marb	REA	\$C
+7	+1.0	+67	+114	+1.03	+29	+25	+35	+0.22	+0.56	+226

Here is a real program son of Flagstone tracing back to the \$50,000 GMAR Super Duty, one of the highest selling animals in the history of the GMAR program. The combination of these two incredible power bulls is very evident in this young sire. The dam has a great production record of 5@ 102 WW, and is one of the most impressive physical specimens on the ranch. Lot 11 has a very good scrotal and HP combination, outstanding mature height, and mature weight, top one percent foot scores, With an amazing 101 \$M.

**LOT 12** **GMAR Flagstone M235** **Act. BW 85**  
 BD: 2/9/24 Reg No: 20965068 **Adj. 205 758**

HOOVER NO DOUBT	MOGCK BULLSEYE	
<b>BALDRIDGE FLAGSTONE F411</b>	MISS BLACKCAP ELLSTON J2	
BALDRIDGE ISABEL Y69	STYLES UPGRADE J59	\$F
<small>ANGUS</small> R B ACTIVE DUTY 010	BALDRIDGE ISABEL T935	<b>+94</b>
<b>GMAR ACTIVE DUTY C438</b>	LCC NEW STANDARD	\$W
JVC ALTUNE OF CONANGA 803	B A LADY 6807 305	<b>+55</b>
	CONNELLY LEAD ON	\$G
	ALTUNE OF CONANGA 6104	<b>+48</b>
		\$B
		<b>+142</b>

CED	BW	WW	YW	SC	Milk	Doc	CW	Marb	REA	\$C
+0	+1.8	+59	+103	+0.76	+26	+23	+47	+0.47	+0.63	+246

Here is another one of the best families ever identified in the GMAR program, as you will notice it's the same cow family that Sitz Upward hails from, and then throw Active Duty 010 in the mix and you've got the makings of an incredible power bull. The dam has an amazing production record of eight calves' ratio 103 for WW. Lot 12 has controlled mature height and mature weight, breed leading foot scores and an outstanding set of carcass and dollar values.

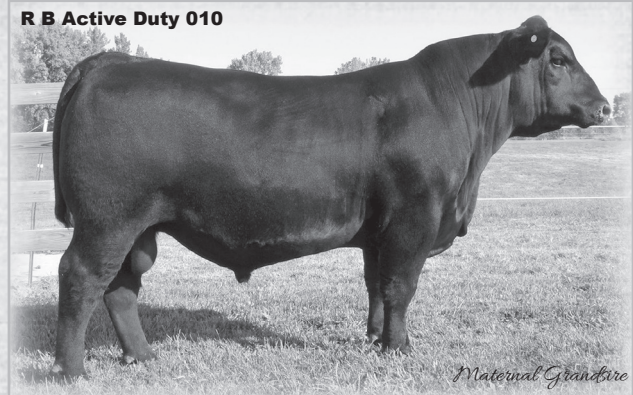
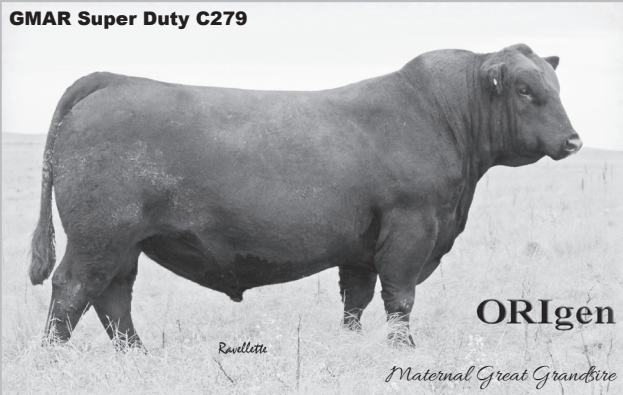

YOUR VOLUME SOURCE FOR PROVEN & RELIABLE CALVING EASE GENETICS!

THE CATTLEMEN'S CHOICE - FALL PRODUCTION SALE



**LOT 13 GMAR Flagstone M232** **Act. BW 87**  
 BD: 2/9/24 Reg No: 20965065

HOOVER NO DOUBT	MOGCK BULLSEYE	\$ VALUES
<b>BALDRIDGE FLAGSTONE F411</b>	MISS BLACKCAP ELLSTON J2	
BALDRIDGE ISABEL Y69	STYLES UPGRADE J59	
ANGUS <sup>SS</sup> BASIN PAYWEIGHT 1682	BALDRIDGE ISABEL T935	
<b>GMAR PAYWEIGHT E102</b>	BASIN PAYWEIGHT 006S	
GMAR IMAGE MAKER U632	21AR O LASS 7017	\$F +81
	H A IMAGE MAKER 0415	\$W +65
	GMAR RITO LADY 4140	\$G +48
		\$B +48
		\$C +128

CED	BW	WW	YW	SC	Milk	Doc	CW	Marb	REA	\$C
+4	+2.7	+68	+114	+0.13	+22	+20	+42	+0.58	+0.31	+247

If you like them, big middle with extra length and power I believe we found your bull. Anytime you see 1682 in a pedigree you know they're going to be big soft middled power females. The dam has been one of the best, most consistent light birthweight females in the herd, racing an amazing six calves @ 91 for BW. Lot 13 has controlled mature weight and mature height, to go along with excellent foot scores and a very balance set of dollar values.

Basin Payweight 1682



*Kyle Copeland* *Maternal Grandfire*

**LOT 14 GMAR Armstrong M063** **Act. BW 74**  
 BD: 1/7/24 Reg No: 20921159

S ARCHITECT 9501	SYDGEN BLUEPRINT	\$ VALUES
<b>S ARMSTRONG</b>	S BLOSSOM 7514	
S QUEEN ESSA 7149	S FOUNDATION 514	
ANGUS <sup>SS</sup> CONNEALY SPUR	S QUEEN ESSA 960	
<b>GMAR SPUR G606</b>	CONNEALY STIMULUS 8419	
MALSONS PHANTASY 64A	JAZZA OF CONANGA 8594	\$F +105
	BARSTOW CASH	\$W +88
	MALSONS PHANTASY 1P	\$G +62
		\$B +168
		\$C +324

CED	BW	WW	YW	SC	Milk	Doc	CW	Marb	REA	\$C
+7	+2.2	+92	+142	+1.39	+22	+30	+71	+0.74	+1.09	+324

This one has everything a man wants in a young bull - outstanding numeric's to go along with phenotype second to none. His dam has an excellent production record with 2@ 106 for WW, placing her at the top of the class of the four-year-olds. Lot 14 has an outstanding YW, to go along with outstanding scrotal and HP combination, top 10% docility, breed leading foot scores and seven dollar values in the top 10% of the breed.

Connealy Spur



*John Giggins* *Maternal Grandfire*



LOT 16

*Pam Vance*

**LOT 15 GMAR Armstrong M071** Act. BW **87**  
 BD: 1/8/24 Reg No: 20921161 Adj. 205 **782**

S ARCHITECT 9501	SYDGEN BLUEPRINT	\$F
<b>S ARMSTRONG</b>	S BLOSSOM 7514	<b>+121</b>
S QUEEN ESSA 7149	S FOUNDATION 514	\$W
ANGUS <sup>SS</sup>	S QUEEN ESSA 960	<b>+84</b>
MAR INNOVATION 251	CONNEALY IMPRESSION	\$G
<b>THM LADY INNOVATION 3189-680</b>	MAR FINAL KAHUNA 856	<b>+71</b>
RB LADY COMPLETE 890-3189	SUMMITCREST COMPLETE 1P55	\$B
	R B LADY STANDARD 305-890	<b>+193</b>

CED	BW	WW	YW	SC	Milk	Doc	CW	Marb	REA	\$C
+1	+2.1	+86	+140	+1.74	+23	+27	+74	+0.99	+0.89	+350

Here is a young sire that could travel to any state in the country and could have some frozen assets in the near future. His dam is the most prolific donor in the entire herd, she hails from a cow family that has 7 million dollar producers, and the semen alone from this cow family brings in more than \$1000 a unit at auction. Lot 15 has one of the best balanced set of EPD's in the entire offering, he has an incredible birth to growth spread to go along with breed leading scrotal and HP, outstanding foot scores, perfect carcass scores and the best set of dollar values of the entire day for \$M and \$C combination.



**LOT 16 GMAR Armstrong M091** Act. BW **76**  
 BD: 1/10/24 Reg No: 20921163 Adj. 205 **738**

S ARCHITECT 9501	SYDGEN BLUEPRINT	\$F
<b>S ARMSTRONG</b>	S BLOSSOM 7514	<b>+134</b>
S QUEEN ESSA 7149	S FOUNDATION 514	\$W
ANGUS <sup>SS</sup>	S QUEEN ESSA 960	<b>+83</b>
BARSTOW CASH	SITZ DASH 10277	\$G
<b>GB LYN H21C</b>	BARSTOW QUEEN W16	<b>+46</b>
ALC LYN S61U	S A V 8180 TRAVELER 004	\$B
	ALC LYN T03L	<b>+180</b>

CED	BW	WW	YW	SC	Milk	Doc	CW	Marb	REA	\$C
+4	+0.5	+79	+142	+1.79	+38	+24	+86	+0.51	+0.79	+312

Here is another son from one of the top donors in the program. H21C has an incredible track record when it comes to producing her sires. She's one of the most powerfully built Barstow Cash daughters in the country. She has a production record of 7 @109 for WW. Lot 16 has one of the most powerful EPD packages in the offering, starting with a very good birth to growth combination, breed leading scrotal and heifer pregnancy, top 10% PAP, and one of the best dollar value sets of the day.

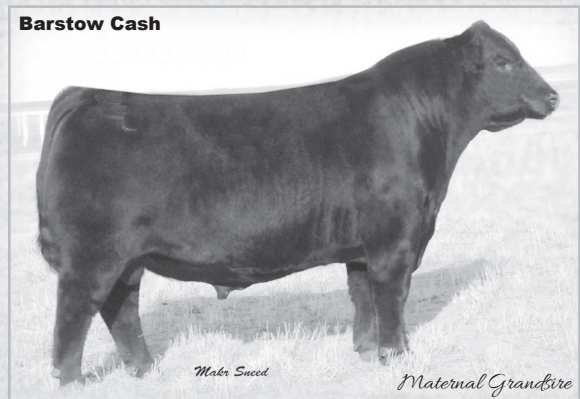

YOUR VOLUME SOURCE FOR PROVEN & RELIABLE CALVING EASE GENETICS!



LOT 18

**LOT 17 GMAR Architect M737**  
 BD: 2/19/24 Reg No: 20942041

SYDGEN BLUEPRINT	KM BROKEN BOW 002	Act. BW
<b>S ARCHITECT 9501</b>	SITZ FLORABELLE FANNY 4735	<b>75</b>
S BLOSSOM 7514	S WHITLOCK 179	Adj. 205
ANGUS <small>ANGUS</small>	S BLOSSOM 5525	<b>709</b>
SOO LINE MOTIVE 9016	HF KODIAK 5R	\$F
<b>GMAR MOTIVE D433</b>	TLA BEAUTY 5R	<b>+78</b>
GMAR UPWARD Z521	SITZ UPWARD 307R	\$W
	GMAR RITO 6383	<b>+88</b>
		\$G
		<b>+43</b>
		\$B
		<b>+121</b>
		\$C
		<b>+269</b>

CED	BW	WW	YW	SC	Milk	Doc	CW	Marb	REA	\$C
+12	+0.0	+71	+118	+1.13	+37	+29	+48	+0.45	+0.74	+269

Here's a very powerful bull by S Architect 9501 that really brings the heat when it comes to bull power with excellent structural integrity. His damn has a production record of 6 @ 101 BW and 6 @ 101 WW. She is considered the best motive daughter in the herd. Lot 17 has a double digit CED, negative birth weight, top of the breed HP, very good Pap, excellent docility and balanced and product merit.

**LOT 18 GMAR Architect M726**  
 BD: 2/18/24 Reg No: 20942033

SYDGEN BLUEPRINT	KM BROKEN BOW 002	Act. BW
<b>S ARCHITECT 9501</b>	SITZ FLORABELLE FANNY 4735	<b>87</b>
S BLOSSOM 7514	S WHITLOCK 179	Adj. 205
ANGUS <small>ANGUS</small>	S BLOSSOM 5525	<b>749</b>
S A V RESOURCE 1441	RITO 707 OF IDEAL 3407 7075	\$F
<b>GMAR RESOURCE F031</b>	S A V BLACKCAP MAY 4136	<b>+70</b>
GMAR IN FOCUS Z076	MYTTY IN FOCUS	\$W
	GMAR INDUSTRY X145	<b>+86</b>
		\$G
		<b>+23</b>
		\$B
		<b>+93</b>
		\$C
		<b>+203</b>

CED	BW	WW	YW	SC	Milk	Doc	CW	Marb	REA	\$C
+6	+2.1	+95	+156	+0.92	+22	+16	+53	+0.19	+0.37	+203

One of the top individual weaning weight sons of S Architect, he carries his power all the way down in his lower 1/3, has outstanding depth of body to go along with very fluid movement. Lot 18 has tremendous growth, very good HP, controlled mature height and mature weight, negative Pap score to go along with very good dollar M.

**LOT 19 GMAR Architect M751**  
 BD: 2/19/24 Reg No: 20942053

SYDGEN BLUEPRINT	KM BROKEN BOW 002	Act. BW
<b>S ARCHITECT 9501</b>	SITZ FLORABELLE FANNY 4735	<b>85</b>
S BLOSSOM 7514	S WHITLOCK 179	Adj. 205
ANGUS <small>ANGUS</small>	S BLOSSOM 5525	<b>781</b>
R B ACTIVE DUTY 010	LCC NEW STANDARD	\$F
<b>GMAR ACTIVE DUTY D401</b>	B A LADY 6807 305	<b>+121</b>
GMAR ALLIANCE 7550	KMK ALLIANCE 6595 187	\$W
	GMAR SUPER GAL 8097	<b>+92</b>
		\$G
		<b>+14</b>
		\$B
		<b>+135</b>
		\$C
		<b>+268</b>

CED	BW	WW	YW	SC	Milk	Doc	CW	Marb	REA	\$C
+1	+3.2	+102	+168	+1.77	+25	+26	+84	-0.08	+0.58	+268

This bull has the honor of being one of the top WW bulls of the entire offering ratioing an amazing 114. These young S Architect sons have proven they have all the power and softness you would require in a young sire. This young bull traces back to the big-time Power Bull, RB Active Duty 010 a bull that was used widely across this country. Lot 19 has a breed leading scrotal and HP combination to go along with excellent mature weight and mature height, very good claw and very balanced set of dollar values.





*Pam Varek*

**LOT 20 GMAR Load Up M342**  
 BD: 2/29/24 Reg No: 20979670

KW OVERLOAD 6223	PLATTEMERE WEIGH UP K360	Act. BW	73
<b>SCHAACK LOAD UP 0256</b>	KW 3137 CONSENSUS 7229 3033	Adj. 205	843
SCHAACK MISS WIX 815	V A R LEGEND 5019	\$F	+83
ANGUS JVC CAVALRY V3326	MISS WIX 0175 OF MC CUMER	\$W	+79
<b>RICH CLOVA PRIDE 40G4</b>	CONNELLY CAVALRY 1149	\$G	+49
R&S CLOVA PRIDE E51	BRUSETT FOREVER W857	\$B	+132
	STEVENSON BRUNO 561G	\$C	+252
	J R S CLOVA PRIDE 919X		

CED	BW	WW	YW	SC	Milk	Doc	CW	Marb	REA	\$C
+16	-2.1	+68	+113	+0.45	+35	+22	+53	+0.55	+0.79	+252

This young sire had an amazing 843 pound weaning weight to ratio 116, placing him in the top five in the entire offering. Lot 20 also has one of the best CED and birthweight combinations in the offering, making him the best heifer bull to sell today. His dam has an amazing four calves @112 for WW, making her the top producer in the entire GMAR herd. Lot 20 has the best BW and CED combination in the offering, outstanding HP, very good PAP and one of the top sets of dollar values.

**LOT 21 GMAR Flagstone M197**  
 BD: 2/6/24 Reg No: 20941836

HOOPER NO DOUBT	MOGCK BULLSEYE	Act. BW	88
<b>BALDRIDGE FLAGSTONE F411</b>	MISS BLACKCAP ELLSTON J2	Adj. 205	737
BALDRIDGE ISABEL Y69	STYLES UPGRADE J59	\$F	+107
ANGUS BUBS SOUTHERN CHARM AA31	BALDRIDGE ISABEL T935	\$W	+62
<b>GMAR SOUTHERN CHARM G777</b>	SILVEIRAS CONVERSION 8064	\$G	+66
GMAR IN FOCUS A571	HICKORY HILL ERICA 009	\$B	+173
	MYTTY IN FOCUS	\$C	+297
	GMAR IMAGE MAKER U662		

CED	BW	WW	YW	SC	Milk	Doc	CW	Marb	REA	\$C
+4	+1.3	+67	+123	+1.74	+24	+24	+56	+0.97	+0.67	+297

Here is another outstanding Flagstone son that traces back to the ultra-cool BUBS Southern Charm, a bull that really added extra look and length of body. His dam has produced four calves with a ratio of 102 at weaning weight, and is a rising star in the GMAR herd. Lot 21 has a top 10% scrotal, very good HP very controlled mature weight and mature height, excellent foot scores and an outstanding set of dollar values with six being in the top 25% of the breed.

**LOT 22 GMAR Flagstone M189**  
 BD: 2/5/24 Reg No: 20941831

HOOPER NO DOUBT	MOGCK BULLSEYE	Act. BW	87
<b>BALDRIDGE FLAGSTONE F411</b>	MISS BLACKCAP ELLSTON J2	Adj. 205	733
BALDRIDGE ISABEL Y69	STYLES UPGRADE J59	\$F	+94
ANGUS CONNELLY CAPITALIST 028	BALDRIDGE ISABEL T935	\$W	+58
<b>GMAR CAPITALIST B130</b>	S A V FINAL ANSWER 0035	\$G	+45
C C A COUNTESS 061	PRIDES PITA OF CONANGA 8821	\$B	+139
	SITZ UPWARD 307R	\$C	+243
	MYTTY COUNTESS 906		

CED	BW	WW	YW	SC	Milk	Doc	CW	Marb	REA	\$C
-2	+3.2	+62	+114	+1.61	+31	+20	+51	+0.58	+0.27	+243

When it comes to a great pedigree this calf is at the top of the list, he traces back to the dam of Mytty In Focus, with an extra boost of greatness with Connelly Capitalist 028 directly in the pedigree. Capitalist is widely known for longevity, controlled frame and absolutely stunning power. Lot 22 has excellent scrotal, very controlled mature weight and mature height, breed leading foot scores and very balanced dollar values.

**LOT 23 GMAR Flagstone M158**  
 BD: 2/1/24 Reg No: 20941816

HOOPER NO DOUBT	MOGCK BULLSEYE	Act. BW	80
<b>BALDRIDGE FLAGSTONE F411</b>	MISS BLACKCAP ELLSTON J2	Adj. 205	711
BALDRIDGE ISABEL Y69	STYLES UPGRADE J59	\$F	+84
ANGUS BALDRIDGE WAYLON W34	BALDRIDGE ISABEL T935	\$W	+60
<b>GMAR WAYLON C014</b>	GAR-EGL PROTEGE	\$G	+51
MAPLECREST FOREVER LADY 9179	BALDRIDGE BLACKCAP T163	\$B	+135
	C R A BEXTOR 872 5205 608	\$C	+234
	MAPLECREST FOREVER LADY A618		

CED	BW	WW	YW	SC	Milk	Doc	CW	Marb	REA	\$C
+4	+1.9	+64	+117	+0.87	+25	+17	+40	+0.55	+0.79	+234

Another great Flagstone son that traces back to the immortal forever lady cow family. A cow family that was developed in Montana and has traveled the entire country and proven they work in every environment. The dam has seven calves rationing 100 at WW. Lot 23 has controlled mature weight and mature height to go along with very good foot scores, excellent PAP and has balanced dollar values.

YOUR VOLUME SOURCE FOR PROVEN & RELIABLE CALVING EASE GENETICS!



*Pam Vance*

**LOT 24 GMAR Virtue M142** Act. BW **75**  
 BD: 1/29/24 Reg No: 20941806 Adj. 205 **708**

SITZ ACCOMPLISHMENT 720F	POSS ACHIEVEMENT	\$F
<b>SITZ VIRTUE 11710</b>	SITZ BARBARAMERE NELL 166D	<b>+72</b>
SITZ MANOR 3708	SITZ LOGO 12964	\$W
ANGUS MOHNEN IMPRESSIVE 1093	SITZ MANOR 1061	<b>+78</b>
<b>GMAR IMPRESSIVE C431</b>	BASIN EXCITEMENT	\$G
GMAR IMAGE MAKER U044	MOHNEN JILT 787	<b>+43</b>
	H A IMAGE MAKER 0415	\$B
	GMAR NEW DESIGN 6188	<b>+115</b>

CED	BW	WW	YW	SC	Milk	Doc	CW	Marb	REA	\$C
+9	+2.1	+81	+135	+0.41	+24	+25	+45	+0.40	+0.91	+236

Here is a Sitz Virtue son tracing to one of the most impressive proven cows in the GMAR herd. C431 has an amazing set of records with having eight calves at 92 for BW and eight calves at 101 for WW, making her one of the best calving ease cows in the herd. Lot 24 has very good growth, excellent HP score, very controlled mature weight and mature height, very good docility and a balance set of dollar values

**Mohnen Impressive 1093**



**LOT 25 GMAR Virtue M163** Act. BW **81**  
 BD: 2/2/24 Reg No: 20941820 Adj. 205 **768**

SITZ ACCOMPLISHMENT 720F	POSS ACHIEVEMENT	\$F
<b>SITZ VIRTUE 11710</b>	SITZ BARBARAMERE NELL 166D	<b>+71</b>
SITZ MANOR 3708	SITZ LOGO 12964	\$W
ANGUS CONNEALY GUINNESS	SITZ MANOR 1061	<b>+76</b>
<b>GMAR GUINNESS E264</b>	CONNEALY DUBLIN 8223	\$G
GMAR FINAL PRODUCT C765	PANDA OF CONANGA 3609	<b>+44</b>
	RB FINAL PRODUCT 1196-366	\$B
	GMAR IMAGE MAKER W020	<b>+116</b>

CED	BW	WW	YW	SC	Milk	Doc	CW	Marb	REA	\$C
+4	+2.6	+85	+143	+1.45	+26	+20	+45	+0.53	+0.33	+222

This high rationing son of Sitz Virtue has all the depth, power and length of spine you would expect from his great sire. His dam has had 6 @ 100 for WW and is a compact, physical kind of cow. Lot 25 has outstanding growth, outstanding scrotal and heifer pregnancy, controlled mature weight and mature height and very good end product merit.

**Connealy Guinness**

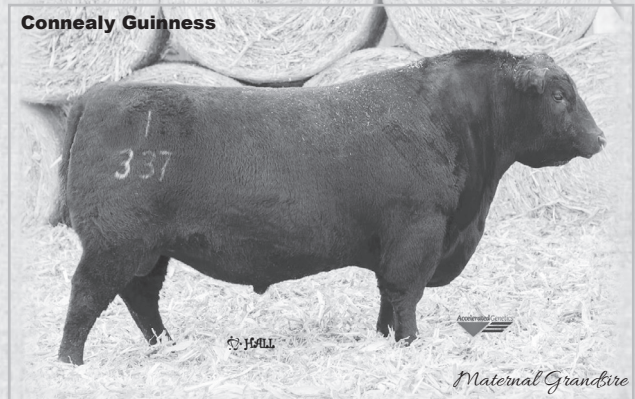



**LOT 26 GMAR Niagara M337** Act. BW 87  
 BD: 2/28/24 Reg No: 20979665 Adj. 205 790

S S NIAGARA Z29	HOOVER DAM	\$F
<b>LINZ NIAGARA 0281</b>	JET S X144	<b>+113</b>
CAV LADY INNOVATION 2145-617	MAR INNOVATION 251	\$W
ANGUS HA COWBOY UP 5405	RB LADY STERLING 890-2145	<b>+70</b>
<b>GMAR COWGIRL UP F029</b>	HA OUTSIDE 3008	\$G
GMAR IMAGE MAKER X306	HA BLACKCAP LADY 1602	<b>+49</b>
	H A IMAGE MAKER 0415	\$B
	GMAR ALLIANCE 6290	<b>+162</b>

CED	BW	WW	YW	SC	Milk	Doc	CW	Marb	REA	\$C
-1	+4.0	+88	+150	+1.14	+21	+21	+69	+0.51	+0.81	+269

Here's another good young sire that again was at the top of the heap for weaning weight while ratioing 108. He is sired by a very good Niagara son that was produced out of one of the best Innovation females in the country; she is widely known as one of the top sisters to Crouch Congress. The dam has had four calves with a weaning ratio of 108. Lot 26 has breed leading growth, controlled mature weight and mature height, excellent foot scores, top 15% CW and a very balance set of dollar values

**LOT 27 GMAR Scale Crusher M305** Act. BW 86  
 BD: 2/17/24 Reg No: 20965132 Adj. 205 788

MARCYS SCALE CRUSHER	SITZ UPWARD 307R	\$F
<b>MARCYS SCALE CRUSHER 29</b>	MARCYS ERICA 393	<b>+98</b>
MARCYS MISTY 4112	MARCYS DASH 111	\$W
ANGUS GMAR SUPER DUTY C279	MARCYS MISTY 975	<b>+73</b>
<b>GMAR SUPER DUTY F336</b>	R B ACTIVE DUTY 010	\$G
GMAR HIGH REGARD C154	GMAR IMAGE MAKER X306	<b>+29</b>
	KG HIGH REGARD 2073	\$B
	GMAR RIGHT ANSWER A319	<b>+127</b>

CED	BW	WW	YW	SC	Milk	Doc	CW	Marb	REA	\$C
+8	+1.7	+78	+137	+1.20	+23	+30	+59	+0.15	+0.67	+246

Here comes another scale crushing young sire that traces back to the high selling bull in the history of GMAR Ranch, Super Duty who has gone on to produce some of the top production females in this legendary herd. The dam has five calves with a weaning weight ratio of 102. The Scale Crusher cattle have been well received in all different environments in this country. Lot 27 has a great scrotal and HP combination, very good foot scores, top 10% docility and a very good set of dollar values.

**LOT 28 GMAR Scale Crusher M260** Act. BW 88  
 BD: 2/12/24 Reg No: 20965092 Adj. 205 757

MARCYS SCALE CRUSHER	SITZ UPWARD 307R	\$F
<b>MARCYS SCALE CRUSHER 29</b>	MARCYS ERICA 393	<b>+123</b>
MARCYS MISTY 4112	MARCYS DASH 111	\$W
ANGUS GB CHISUM S25E	MARCYS MISTY 975	<b>+68</b>
<b>GMAR CHISUM G379</b>	S CHISUM 6175	\$G
GMAR HIGH REGARD C194	GB PLEASANT PRIDE W25A	<b>+28</b>
	KG HIGH REGARD 2073	\$B
	GMAR FOUNDATION A243	<b>+150</b>

CED	BW	WW	YW	SC	Milk	Doc	CW	Marb	REA	\$C
-1	+4.8	+90	+164	+1.55	+27	+12	+79	-0.10	+1.21	+243

Here is an outstanding growth bull, one of the best of the day with an amazing +164 YW. The Scale Crusher cattle have been very well received. They have excellent length of spine with incredible depth, which allows him to be one of the top growth sires in the breed. Lot 28 has one of the top YW in the entire offering, great scrotal and HP combination, excellent CW and a very balance set of dollar values.

**LOT 29 GMAR Armstrong M759** Act. BW 70  
 BD: 2/20/24 Reg No: 20942060 Adj. 205 775

S ARCHITECT 9501	SYDGEN BLUEPRINT	\$F
<b>S ARMSTRONG</b>	S BLOSSOM 7514	<b>+92</b>
S QUEEN ESSA 7149	S FOUNDATION 514	\$W
ANGUS GMAR FINAL PRODUCTS Z168	S QUEEN ESSA 960	<b>+86</b>
<b>GMAR FINAL PRODUCT B554</b>	CONNELLY FINAL PRODUCT	\$G
GMAR RITO 7115	GMAR ALLIANCE 6071	<b>+53</b>
	RITO 112 OF 2536 RITO 616	\$B
	GMAR DATELINE LADY 2164	<b>+145</b>

CED	BW	WW	YW	SC	Milk	Doc	CW	Marb	REA	\$C
+7	-0.9	+70	+108	+0.41	+33	+17	+57	+0.60	+0.79	+275

Here is another high weaning weight bull that also is one of the best heifer bulls of the offering. His dam has an amazing eight calves with a 95 ratio for birthweight and eight calves with a 100 ratio for weaning weight. Like all the Armstrong calves, this one is stout, deep bodied with extra style. Lot 29 has a negative BW, very controlled mature weight and mature height, very good foot scores and an outstanding dollar M and C combination.

**LOT 30 GMAR Armstrong M791** Act. BW 75  
 BD: 2/23/24 Reg No: 20944709 Adj. 205 772

S ARCHITECT 9501	SYDGEN BLUEPRINT	\$F
<b>S ARMSTRONG</b>	S BLOSSOM 7514	<b>+106</b>
S QUEEN ESSA 7149	S FOUNDATION 514	\$W
ANGUS G A R ASHLAND	S QUEEN ESSA 960	<b>+91</b>
<b>GMAR ASHLAND H796</b>	G A R EARLY BIRD	\$G
GMAR ACTIVE DUTY C277	CHAIR ROCK AMBUSH 1018	<b>+49</b>
	R B ACTIVE DUTY 010	\$B
	GMAR FINAL ANSWER X318	<b>+155</b>

CED	BW	WW	YW	SC	Milk	Doc	CW	Marb	REA	\$C
+2	+2.8	+98	+155	+1.84	+26	+13	+73	+0.39	+1.12	+275

Here is another high ratioing Armstrong calf from a damn that has really proven her worth from a production standpoint. She has 3@96 for birth and 3@ 106 for WW, a combination that every cattleman loves. Lot 30 has one of the top growth scores for WW and YW, top 5% scrotal, very good foot scores, an incredible top 3% PAP score and some of the best dollar values of the day.

**LOT 31 GMAR Wrangler M897** Act. BW 85  
 BD: 3/20/24 Reg No: 20986368 Adj. 205 803

U-2 COALITION 206C	HF SYNDICATE 213Z	\$F
<b>S WRANGLER 830</b>	U2 ERELITE 109Z	<b>+118</b>
S ERICA 6196	S WHITLOCK 179	\$W
ANGUS KM RB TOP PRODUCT 818-2818	S ERICA 3441	<b>+77</b>
<b>PIERCE FINAL PRODUCT E875</b>	CONNELLY FINAL PRODUCT	\$G
PIERCE FRONTLADY A630	KM QUEEN MAY 818	<b>+39</b>
	KESSLERS FRONTMAN R001	\$B
	BECKER FARMS ERICA 5010	<b>+157</b>

CED	BW	WW	YW	SC	Milk	Doc	CW	Marb	REA	\$C
+2	+2.5	+73	+123	+0.61	+36	+22	+71	+0.35	+0.67	+279

Here is the first Wrangler son to sell today, Wrangler is a bull that really sires compact, extremely powerful sons that make easy fleshing females you can be proud of. Lot 31 has a balanced set of EPD's like very few bulls in the offering. He excels for HP, very controlled mature weight and mature height, very good foot scores, top 10% PAP and a very good set of dollar values.





*Pam Vanek*

**LOT 32 GMAR Architect M802** Act. BW  
**80**  
 BD: 2/24/24 Reg No: 20979740

SYDGEN BLUEPRINT	KM BROKEN BOW 002	\$ VALUES	\$F
<b>S ARCHITECT 9501</b>	SITZ FLORABELLE FANNY 4735		<b>+113</b>
S BLOSSOM 7514	S WHITLOCK 179	\$W	<b>+86</b>
ANGUS	S BLOSSOM 5525	\$G	<b>+40</b>
R B ACTIVE DUTY 010	LCC NEW STANDARD	\$B	<b>+153</b>
<b>GMAR ACTIVE DUTY C277</b>	B A LADY 6807 305	\$C	<b>+295</b>
GMAR FINAL ANSWER X318	S A V FINAL ANSWER 0035		
	GMAR NEW DESIGN 6047		

CED	BW	WW	YW	SC	Milk	Doc	CW	Marb	REA	\$C
+1	+2.1	+85	+143	+2.22	+30	+31	+73	+0.39	+0.72	+295

Here is another one of the top weaning weight calves coming in with 115 ratio against 97 contemporaries that is flat getting it done. These Architect calves have really proven to out gain their contemporaries while at the same time having a phenotype that we're all searching for. His dam has eight calves with a weaning weight ratio of 103. Lot 32 has outstanding growth, the top scrotal score of the day, very very impressive HP, outstanding docility, very good foot scores and some of the top dollar values of the day with an outstanding dollar M and dollar C combination.

**LOT 33 GMAR Architect M793** Act. BW  
**82**  
 BD: 2/24/24 Reg No: 20942083

SYDGEN BLUEPRINT	KM BROKEN BOW 002	\$ VALUES	\$F
<b>S ARCHITECT 9501</b>	SITZ FLORABELLE FANNY 4735		<b>+91</b>
S BLOSSOM 7514	S WHITLOCK 179	\$W	<b>+81</b>
ANGUS	S BLOSSOM 5525	\$G	<b>+43</b>
R B ACTIVE DUTY 010	LCC NEW STANDARD	\$B	<b>+134</b>
<b>GMAR ACTIVE DUTY C049</b>	B A LADY 6807 305	\$C	<b>+255</b>
LAGRAND BLACKCAP 4594	G A R PRECISION 1680		
	G A R EXT 2104		

CED	BW	WW	YW	SC	Milk	Doc	CW	Marb	REA	\$C
+8	+0.8	+83	+138	+1.09	+24	+15	+56	+0.56	+0.52	+255

Yet another powerful Architect son that was one of the top weaning weight calves bringing it home at a 110 ratio. His dam traces back to the great Power bull Active Duty, who is one of the most influential sires in the GMAR program. Lot 33 is a heifer safe, high growth, bull with very impressive HP, very good PAP to go along with outstanding balance set of dollar values.

**LOT 34 GMAR Scale Crusher M188** Act. BW  
**79**  
 BD: 2/5/24 Reg No: 20965658

MARCYS SCALE CRUSHER	SITZ UPWARD 307R	\$ VALUES	\$F
<b>MARCYS SCALE CRUSHER 29</b>	MARCYS ERICA 393		<b>+103</b>
MARCYS MISTY 4112	MARCYS DASH 111	\$W	<b>+57</b>
ANGUS	MARCYS MISTY 975	\$G	<b>+43</b>
MUSGRAVE FOUNDATION	KESSLERS FRONTMAN R001	\$B	<b>+146</b>
<b>GMAR FOUNDATION B059</b>	MCATL BLACKCAP JUARA 29-434	\$C	<b>+227</b>
JVC ALTUNE OF CONANGA 803	CONNELLY LEAD ON		
	ALTUNE OF CONANGA 6104		

CED	BW	WW	YW	SC	Milk	Doc	CW	Marb	REA	\$C
+4	+1.4	+67	+119	+1.07	+22	+13	+58	+0.28	+1.17	+227

Here's another scale pounding son of Scale Crusher who had an amazing 105 ratio for weaning weight against 124 contemporaries. This is the kind of deep sided powerful young Bull you want to put to work for you. His dam has incredible birth ratio of 8@ 97 to go along with 8 @ 105 for weaning weight ratio the exact way you'd like it to read. Lot 34 has controlled mature weight and mature height, to go along with a good PAP and a top 10% RE, with a very balanced set of dollar values.

**LOT 35 GMAR Scale Crusher M243** Act. BW  
**79**  
 BD: 2/10/24 Reg No: 20965076

MARCYS SCALE CRUSHER	SITZ UPWARD 307R	\$ VALUES	\$F
<b>MARCYS SCALE CRUSHER 29</b>	MARCYS ERICA 393		<b>+83</b>
MARCYS MISTY 4112	MARCYS DASH 111	\$W	<b>+67</b>
ANGUS	MARCYS MISTY 975	\$G	<b>+56</b>
JMB TRACTION 292	SITZ TOP GAME 561X	\$B	<b>+139</b>
<b>GMAR TRACTION E797</b>	JMB EMULOTA 013	\$C	<b>+255</b>
GMAR UPWARD X265	SITZ UPWARD 307R		
	GMAR RITO 6539		

CED	BW	WW	YW	SC	Milk	Doc	CW	Marb	REA	\$C
+5	+2.1	+60	+106	+0.70	+32	+15	+43	+0.52	+1.12	+255

Here is a very good Scale Crusher son with all the bells and whistles, extra length, depth of side and balance on the move. This young sire trace's back to JMB Traction 292, one of the most popular breeding bulls at select sires AI stud. Lot 35 has great balance in his EPD set, with very controlled mature weight and mature height, a top 10% PAP, a top 10% RE and a very balance set of dollar values.





THE CATTLEMEN'S CHOICE - FALL PRODUCTION SALE

**36 GMAR Architect M257** Act. BW 76  
 BD: 2/12/24 Reg No: 20965089  
 SYDGEN BLUEPRINT KM BROKEN BOW 002  
**S ARCHITECT 9501** SITZ FLORABELLE FANNY 4735  
 S BLOSSOM 7514 S WHITLOCK 179  
 ANGUS V A R POWER PLAY 7018 BASIN PAYWEIGHT 1682  
**GMAR POWER PLAY H255** SANDPOINT BLACKBIRD 8809  
 THM LADY INNOVATION 3189-680 MAR INNOVATION 251  
 RB LADY COMPLETE 890-3189

CED	BW	WW	YW	SC	Milk	Doc	CW	Marb	REA	\$ VALUES
+6	+1.3	+93	+161	+1.79	+31	+22	+83	+0.51	+1.05	+336

**37 GMAR Architect M250** Act. BW 86  
 BD: 2/10/24 Reg No: 20965083  
 SYDGEN BLUEPRINT KM BROKEN BOW 002  
**S ARCHITECT 9501** SITZ FLORABELLE FANNY 4735  
 S BLOSSOM 7514 S WHITLOCK 179  
 ANGUS CONNEALY SPUR CONNEALY STIMULUS 8419  
**GMAR SPUR H418** JAZZA OF CONANGA 8594  
 GMAR FINAL ANSWER Z215 S A V FINAL ANSWER 0035  
 GMAR ALLIANCE 6204

CED	BW	WW	YW	SC	Milk	Doc	CW	Marb	REA	\$ VALUES
+1	+3.6	+100	+161	+1.66	+27	+28	+61	+0.43	+0.45	+281

**38 GMAR Premier M241** Act. BW 78  
 BD: 2/9/24 Reg No: 20965074  
 TEHAMA PATRIARCH F028 S S NIAGARA Z29  
**KR PREMIER 2072** TEHAMA ELITE BLACKBIRD D826  
 JAR MISS COUNTESS 993 338 BARSTOW CASH  
 ANGUS JAR MISS COUNTESS 6155 993  
 MAR JUNEAU 4541 MID PERFORMER 015  
**GMAR JUNEAU G985** MIZPAH FLOSSY 1106  
 GMAR SHEAR FORCE X031 G T SHEAR FORCE  
 GMAR ALLIANCE U091

CED	BW	WW	YW	SC	Milk	Doc	CW	Marb	REA	\$ VALUES
+5	+1.1	+68	+129	+1.67	+31	+11	+63	+0.55	+0.92	+246

**39 GMAR Premier M275** Act. BW 89  
 BD: 2/14/24 Reg No: 20965107  
 TEHAMA PATRIARCH F028 S S NIAGARA Z29  
**KR PREMIER 2072** TEHAMA ELITE BLACKBIRD D826  
 JAR MISS COUNTESS 993 338 BARSTOW CASH  
 ANGUS JAR MISS COUNTESS 6155 993  
 HA COWBOY UP 5405 HA OUTSIDE 3008  
**GMAR COWGIRL UP E409** HA BLACKCAP LADY 1602  
 GMAR FOUNDATION A531 MUSGRAVE FOUNDATION  
 GMAR ALLIANCE U393

CED	BW	WW	YW	SC	Milk	Doc	CW	Marb	REA	\$ VALUES
+5	+3.1	+71	+116	+1.61	+25	+14	+40	+0.63	+0.42	+225

**40 GMAR Flagstone M347** Act. BW 88  
 BD: 3/1/24 Reg No: 20979674  
 HOOVER NO DOUBT MOGCK BULLSEYE  
**BALDRIDGE FLAGSTONE F411** MISS BLACKCAP ELLSTON J2  
 BALDRIDGE ISABEL Y69 STYLES UPGRADE J59  
 ANGUS BALDRIDGE ISABEL T935  
 GMAR SUPER DUTY C279 R B ACTIVE DUTY 010  
**GMAR SUPER DUTY E043** GMAR IMAGE MAKER X306  
 GMAR CHISUM Z387 S CHISUM 6175  
 GMAR RITO LADY 5169

CED	BW	WW	YW	SC	Milk	Doc	CW	Marb	REA	\$ VALUES
-7	+4.9	+75	+130	+1.01	+16	+26	+52	+0.70	+0.64	+253

**41 GMAR Flagstone M219** Act. BW 83  
 BD: 2/8/24 Reg No: 20965053  
 HOOVER NO DOUBT MOGCK BULLSEYE  
**BALDRIDGE FLAGSTONE F411** MISS BLACKCAP ELLSTON J2  
 BALDRIDGE ISABEL Y69 STYLES UPGRADE J59  
 ANGUS BALDRIDGE ISABEL T935  
 CONNEALY CONFIDENCE 0100 CONNEALY TOBIN  
**GMAR CONFIDENCE B301** BECKA GALA OF CONANGA 8281  
 GMAR SHEAR FORCE X137 G T SHEAR FORCE  
 GMAR ALLIANCE U168

CED	BW	WW	YW	SC	Milk	Doc	CW	Marb	REA	\$ VALUES
+4	+1.6	+68	+115	+0.77	+18	+28	+36	+0.42	+0.56	+245

**42 GMAR Flagstone M786** Act. BW 85  
 BD: 2/23/24 Reg No: 20942078  
 HOOVER NO DOUBT MOGCK BULLSEYE  
**BALDRIDGE FLAGSTONE F411** MISS BLACKCAP ELLSTON J2  
 BALDRIDGE ISABEL Y69 STYLES UPGRADE J59  
 ANGUS BALDRIDGE ISABEL T935  
 BASIN PAYWEIGHT 1682 BASIN PAYWEIGHT 006S  
**GMAR PAYWEIGHT G723** 21AR O LASS 7017  
 GMAR MOTIVE D033 SOO LINE MOTIVE 9016  
 SD LADY 4040 W

CED	BW	WW	YW	SC	Milk	Doc	CW	Marb	REA	\$ VALUES
-3	+2.9	+86	+148	+0.83	+18	+26	+70	+0.55	+0.86	+288

**43 GMAR Flagstone M719** Act. BW 82  
 BD: 2/17/24 Reg No: 20942026  
 HOOVER NO DOUBT MOGCK BULLSEYE  
**BALDRIDGE FLAGSTONE F411** MISS BLACKCAP ELLSTON J2  
 BALDRIDGE ISABEL Y69 STYLES UPGRADE J59  
 ANGUS BALDRIDGE ISABEL T935  
 MOHNNEN DYNAMITE 910 MOHNNEN DYNAMITE 1356  
**GMAR DYNAMITE C652** MOHNNEN RUTH 1277  
 CIRCLE L PRIDE 5598 SITZ ALLIANCE 9800  
 LEGACY PRIDE 2709

CED	BW	WW	YW	SC	Milk	Doc	CW	Marb	REA	\$ VALUES
+7	+2.3	+69	+130	+1.71	+27	+29	+59	+0.51	+0.65	+273

**44 GMAR Architect M687** Act. BW 75  
 BD: 2/13/24 Reg No: 20942002  
 SYDGEN BLUEPRINT KM BROKEN BOW 002  
**S ARCHITECT 9501** SITZ FLORABELLE FANNY 4735  
 S BLOSSOM 7514 S WHITLOCK 179  
 ANGUS CONNEALY COMRADE 1385 CONNEALY CONSENSUS 7229  
**GMAR COMRADE D275** HAPPY GEE OF CONANGA 919  
 GMAR DEMPSEY A388 FF DEMPSEY Y11  
 GMAR ALLIANCE 5077

CED	BW	WW	YW	SC	Milk	Doc	CW	Marb	REA	\$ VALUES
+14	-2.5	+79	+127	+1.29	+28	+21	+38	+0.45	+0.37	+240

**45 GMAR Architect M764** Act. BW 75  
 BD: 2/21/24 Reg No: 20942063  
 SYDGEN BLUEPRINT KM BROKEN BOW 002  
**S ARCHITECT 9501** SITZ FLORABELLE FANNY 4735  
 S BLOSSOM 7514 S WHITLOCK 179  
 ANGUS R B ACTIVE DUTY 010 S BLOSSOM 5525  
**GMAR ACTIVE DUTY C388** LCC NEW STANDARD  
 GMAR HOOVER DAM Y407 B A LADY 6807 305  
 HOOVER DAM  
 GMAR TRAVELER 7174

CED	BW	WW	YW	SC	Milk	Doc	CW	Marb	REA	\$ VALUES
+11	-2.0	+64	+109	+1.55	+28	+16	+50	+0.62	+0.34	+260



THE CATTLEMEN'S CHOICE - FALL PRODUCTION SALE

**L 46** **GMAR Architect M303** **Act. BW 76**  
 BD: 2/17/24 Reg No: 20965130 **Adj. 205 769**

SYDGEN BLUEPRINT  
**S ARCHITECT 9501**  
 S BLOSSOM 7514  
 ANGUS S WHITLOCK 179  
**GMAR WHITLOCK H268**  
 GMAR COMRADE D377

KM BROKEN BOW 002  
 SITZ FLORABELLE FANNY 4735  
 S WHITLOCK 179  
 S BLOSSOM 5525  
 S CHISUM 6175  
 S PRIDE ANNA 709  
 CONNEALY COMRADE 1385  
 GMAR RESERVE B339

\$ VALUES  
 \$F  
 +109  
 \$W  
 +92  
 \$G  
 +44  
 \$B  
 +153

CED	BW	WW	YW	SC	Milk	Doc	CW	Marb	REA	\$C
+12	-0.5	+87	+157	+1.32	+35	+34	+75	+0.58	+0.48	+286

**L 47** **GMAR Architect M338** **Act. BW 82**  
 BD: 2/29/24 Reg No: 20979666 **Adj. 205 866**

SYDGEN BLUEPRINT  
**S ARCHITECT 9501**  
 S BLOSSOM 7514  
 ANGUS S A V RESOURCE 1441  
**GMAR RESOURCE E066**  
 GMAR IMAGE MAKER 7017

KM BROKEN BOW 002  
 SITZ FLORABELLE FANNY 4735  
 S WHITLOCK 179  
 S BLOSSOM 5525  
 RITO 707 OF IDEAL 3407 7075  
 S A V BLACKCAP MAY 4136  
 H A IMAGE MAKER 0415  
 GMAR RITO 5089

\$ VALUES  
 \$F  
 +110  
 \$W  
 +83  
 \$G  
 +48  
 \$B  
 +158

CED	BW	WW	YW	SC	Milk	Doc	CW	Marb	REA	\$C
+5	+1.9	+91	+154	+1.25	+23	+17	+75	+0.46	+1.06	+291

**L 48** **GMAR President M345** **Act. BW 83**  
 BD: 2/29/24 Reg No: 21004440 **Adj. 205 802**

S A V PRESIDENT 6847  
**GMAR CAPTAIN 9311**  
 CAV LADY IDENTITY 202-4202  
 ANGUS S A V RESOURCE 1441  
**GMAR RESOURCE E083**  
 GMAR FINAL PRODUCT Z165

COLEMAN CHARLO 0256  
 S A V BLACKCAP MAY 4136  
 KOUPLAS B&B IDENTITY  
 R B LADY 02-202  
 RITO 707 OF IDEAL 3407 7075  
 S A V BLACKCAP MAY 4136  
 CONNEALY FINAL PRODUCT  
 GMAR ALLIANCE 5222

\$ VALUES  
 \$F  
 +102  
 \$W  
 +79  
 \$G  
 +28  
 \$B  
 +131

CED	BW	WW	YW	SC	Milk	Doc	CW	Marb	REA	\$C
-3	+3.1	+80	+138	+1.30	+36	+8	+68	+0.11	+0.73	+222

**L 49** **GMAR Advocate M752** **Act. BW 78**  
 BD: 2/20/24 Reg No: 20942054 **Adj. 205 780**

KG JUSTIFIED 3023  
**M R A ADVOCATE 9035**  
 M R A BLACKBIRD 6362  
 ANGUS RB FINAL PRODUCT 1196-366  
**PIERCE FINAL PRODUCT C566**  
 BECKER FARMS DIOMEDE 5080

CONNEALY JUDGMENT  
 KG MISS MAGIC 1443  
 CONNEALY ARSENAL 2174  
 MRA BLACKBIRD 0072  
 CONNEALY FINAL PRODUCT  
 R B LADY CREDENCE 1196  
 HA MIDLAND 3593  
 BECKER FARMS DIOMEDE 0019

\$ VALUES  
 \$F  
 +113  
 \$W  
 +66  
 \$G  
 +62  
 \$B  
 +174

CED	BW	WW	YW	SC	Milk	Doc	CW	Marb	REA	\$C
-2	+4.3	+81	+146	+1.03	+30	+16	+68	+0.92	+0.37	+277

**L 50** **GMAR Scale Crusher M224** **Act. BW 83**  
 BD: 2/8/24 Reg No: 20965058 **Adj. 205 738**

MARCYS SCALE CRUSHER  
**MARCYS SCALE CRUSHER 29**  
 MARCYS MISTY 4112  
 ANGUS GB CHISUM S25E  
**GMAR CHISUM G817**  
 GMAR ACTIVE DUTY C225

SITZ UPWARD 307R  
 MARCYS ERICA 393  
 MARCYS DASH 111  
 MARCYS MISTY 975  
 S CHISUM 6175  
 GB PLEASANT PRIDE W25A  
 R B ACTIVE DUTY 010  
 GMAR TRAVELER 7537

\$ VALUES  
 \$F  
 +95  
 \$W  
 +61  
 \$G  
 +47  
 \$B  
 +142

CED	BW	WW	YW	SC	Milk	Doc	CW	Marb	REA	\$C
+2	+3.5	+72	+129	-0.37	+25	+27	+58	+0.46	+0.86	+246

**L 51** **GMAR Architect M351** **Act. BW 84**  
 BD: 3/1/24 Reg No: 20979678 **Adj. 205 768**

SYDGEN BLUEPRINT  
**S ARCHITECT 9501**  
 S BLOSSOM 7514  
 ANGUS S A V RESOURCE 1441  
**GMAR RESOURCE F490**  
 GMAR UPWARD Z481

KM BROKEN BOW 002  
 SITZ FLORABELLE FANNY 4735  
 S WHITLOCK 179  
 S BLOSSOM 5525  
 RITO 707 OF IDEAL 3407 7075  
 S A V BLACKCAP MAY 4136  
 BCC JAF UPWARD 37X  
 GMAR ALLIANCE W518

\$ VALUES  
 \$F  
 +91  
 \$W  
 +87  
 \$G  
 +38  
 \$B  
 +129

CED	BW	WW	YW	SC	Milk	Doc	CW	Marb	REA	\$C
+7	+1.6	+83	+143	+1.00	+32	+19	+60	+0.42	+0.42	+260

**L 52** **GMAR Wrangler M042** **Act. BW 71**  
 BD: 1/4/24 Reg No: 20923082 **Adj. 205 671**

U-2 COALITION 206C  
**S WRANGLER 830**  
 S ERICA 6196  
 ANGUS LT REVERED  
**GMAR REVERED 006J**  
 THM LADY INNOVATION 3189-680

HF SYNDICATE 213Z  
 U2 ERELITE 109Z  
 S WHITLOCK 179  
 S ERICA 3441  
 BASIN RAINMAKER 4404  
 LT ASHLEY 7078  
 MAR INNOVATION 251  
 RB LADY COMPLETE 890-3189

\$ VALUES  
 \$F  
 +122  
 \$W  
 +89  
 \$G  
 +31  
 \$B  
 +153

CED	BW	WW	YW	SC	Milk	Doc	CW	Marb	REA	\$C
+7	+1.0	+92	+154	+0.91	+26	+30	+78	+0.07	+1.09	+277

**L 53** **GMAR Armstrong M052** **Act. BW 68**  
 BD: 1/6/24 Reg No: 20921128 **Adj. 205 724**

S ARCHITECT 9501  
**S ARMSTRONG**  
 S QUEEN ESSA 7149  
 ANGUS SITZ STELLAR 726D  
**GMAR STELLAR K676**  
 GMAR SOUTHERN CHARM H165

SYDGEN BLUEPRINT  
 S BLOSSOM 7514  
 S FOUNDATION 514  
 S QUEEN ESSA 960  
 MOHNEN SUBSTANTIAL 272  
 SITZ PRIDE 200B  
 BUBS SOUTHERN CHARM AA31  
 GMAR ACTIVE DUTY C438

\$ VALUES  
 \$F  
 +105  
 \$W  
 +92  
 \$G  
 +63  
 \$B  
 +168

CED	BW	WW	YW	SC	Milk	Doc	CW	Marb	REA	\$C
+1	+1.5	+93	+155	+1.33	+26	+25	+68	+0.88	+0.57	+330

**L 54** **GMAR Wrangler M082** **Act. BW 73**  
 BD: 1/9/24 Reg No: 20922962 **Adj. 205 749**

U-2 COALITION 206C  
**S WRANGLER 830**  
 S ERICA 6196  
 ANGUS 21AR LOGO 0023  
**GMAR LOGO K811**  
 GMAR ACTIVE DUTY C332

HF SYNDICATE 213Z  
 U2 ERELITE 109Z  
 S WHITLOCK 179  
 S ERICA 3441  
 SITZ LOGO 12964  
 21AR ESTRADA 8619  
 R B ACTIVE DUTY 010  
 GMAR IN FOCUS Z031

\$ VALUES  
 \$F  
 +78  
 \$W  
 +72  
 \$G  
 +34  
 \$B  
 +112

CED	BW	WW	YW	SC	Milk	Doc	CW	Marb	REA	\$C
+11	+1.4	+68	+112	+1.21	+28	+21	+40	+0.22	+0.69	+234

**L 55** **GMAR Armstrong M085** **Act. BW 71**  
 BD: 1/10/24 Reg No: 20921130 **Adj. 205 703**

S ARCHITECT 9501  
**S ARMSTRONG**  
 S QUEEN ESSA 7149  
 ANGUS SITZ STELLAR 726D  
**GMAR STELLAR K665**  
 GMAR DUALY H353

SYDGEN BLUEPRINT  
 S BLOSSOM 7514  
 S FOUNDATION 514  
 S QUEEN ESSA 960  
 MOHNEN SUBSTANTIAL 272  
 SITZ PRIDE 200B  
 DL DUALY  
 GMAR PAYWEIGHT E035

\$ VALUES  
 \$F  
 +123  
 \$W  
 +101  
 \$G  
 +57  
 \$B  
 +180

CED	BW	WW	YW	SC	Milk	Doc	CW	Marb	REA	\$C
+1	+2.6	+106	+177	+1.14	+25	+26	+88	+0.72	+0.71	+345



LOT	56	<b>GMAR Advocate M097</b>										Act. BW
		BD: 1/12/24 Reg No: 20945485										68
ANGUS	SCHAACK LOAD UP 0256											Adj. 205
												713
KG JUSTIFIED 3023 <b>M R A ADVOCATE 9035</b> M R A BLACKBIRD 6362 CONNEALY JUDGMENT KG MISS MAGIC 1443 CONNEALY ARSENAL 2174 MRA BLACKBIRD 0072 KW OVERLOAD 6223 SCHAACK MISS WIX 815 MYTTY IN FOCUS GMAR FINAL ANSWER Y462											\$ VALUES	
											\$F	
											+85	
											\$W	
											+95	
											\$G	
											+51	
											\$B	
											+135	
CED	BW	WW	YW	SC	Milk	Doc	CW	Marb	REA	\$C		
+14	-0.3	+82	+142	+1.03	+39	+24	+55	+0.80	+0.40	+275		

LOT	57	<b>GMAR Wrangler M103</b>										Act. BW
		BD: 1/14/24 Reg No: 20923087										85
ANGUS	GMAR ADVOCATE 019J											Adj. 205
												746
U-2 COALITION 206C <b>S WRANGLER 830</b> S ERICA 6196 M R A ADVOCATE 9035 GMAR JOEY G186 HF SYNDICATE 213Z U2 ERELITE 109Z S WHITLOCK 179 S ERICA 3441 KG JUSTIFIED 3023 M R A BLACKBIRD 6362 BUBS SOUTHERN JOE 674D GMAR CAPITALIST E383											\$ VALUES	
											\$F	
											+101	
											\$W	
											+80	
											\$G	
											+44	
											\$B	
											+145	
CED	BW	WW	YW	SC	Milk	Doc	CW	Marb	REA	\$C		
+3	+3.1	+88	+141	+0.45	+24	+27	+64	+0.45	+0.87	+264		

LOT	58	<b>GMAR Wrangler M114</b>										Act. BW
		BD: 1/17/24 Reg No: 20941800										78
ANGUS	GMAR TRAIL BOSS K103											Adj. 205
												709
U-2 COALITION 206C <b>S WRANGLER 830</b> S ERICA 6196 BRUMFIELD TRAIL BOSS 057 GMAR TRAIL BOSS K103 GMAR SPUR H227 HF SYNDICATE 213Z U2 ERELITE 109Z S WHITLOCK 179 S ERICA 3441 FERGUSON TRAILBLAZER 239E CAV LADY PAYWEIGHT 5608-7560 CONNEALY SPUR GMAR FINAL ANSWER X370											\$ VALUES	
											\$F	
											+100	
											\$W	
											+76	
											\$G	
											+51	
											\$B	
											+151	
CED	BW	WW	YW	SC	Milk	Doc	CW	Marb	REA	\$C		
+4	+3.8	+88	+153	+1.17	+25	+35	+67	+0.59	+0.77	+284		

LOT	59	<b>GMAR Scale Crusher M133</b>										Act. BW
		BD: 1/26/24 Reg No: 20980345										77
ANGUS	GMAR COMRADE E766											Adj. 205
												678
MARCY'S SCALE CRUSHER <b>MARCYS SCALE CRUSHER 29</b> MARCY'S MISTY 4112 CONNEALY COMRADE 1385 GMAR COMRADE E766 GMAR IMAGE MAKER X06 SITZ UPWARD 307R MARCY'S ERICA 393 MARCY'S DASH 111 MARCY'S MISTY 975 CONNEALY CONSENSUS 7229 HAPPY GEE OF CONANGA 919 H A IMAGE MAKER 0415 GMAR TRAVELER U218											\$ VALUES	
											\$F	
											+77	
											\$W	
											+69	
											\$G	
											+45	
											\$B	
											+123	
CED	BW	WW	YW	SC	Milk	Doc	CW	Marb	REA	\$C		
+10	-0.7	+64	+111	+1.73	+28	+20	+48	+0.49	+0.57	+237		



Pam Vanek

LOT	60	<b>GMAR Flagstone M141</b>										Act. BW
		BD: 1/28/24 Reg No: 20941805										74
ANGUS	GMAR CALL OF DUTY D626											Adj. 205
												700
HOOVER NO DOUBT <b>BALDRIDGE FLAGSTONE F411</b> BALDRIDGE ISABEL Y69 PVA CALL OF DUTY 4159 GMAR CALL OF DUTY D626 GMAR RIGHT ANSWER A456 MOGCK BULLSEYE MISS BLACKCAP ELLSTON J2 STYLES UPGRADE J59 BALDRIDGE ISABEL T935 R B ACTIVE DUTY 010 PASTURE VIEW RITA 1159 CONNEALY RIGHT ANSWER 746 GMAR REALLY WINDY 3206											\$ VALUES	
											\$F	
											+87	
											\$W	
											+70	
											\$G	
											+49	
											\$B	
											+136	
CED	BW	WW	YW	SC	Milk	Doc	CW	Marb	REA	\$C		
+5	+1.1	+57	+97	+1.50	+33	+33	+40	+0.67	+0.37	+284		

THE CATTLEMEN'S CHOICE - FALL PRODUCTION SALE



<b>LOT 61 GMAR Flagstone M147</b>																																
BD: 1/29/24 Reg No: 20964708																																
HOOVER NO DOUBT																																
BALDRIDGE FLAGSTONE F411																																
BALDRIDGE ISABEL Y69																																
ANGUS CIRCLE L FINAL ANSWER 44W																																
GMAR FINAL ANSWER Z517																																
GMAR IMAGE MAKER U076																																
MOGCK BULLSEYE																																
MISS BLACKCAP ELLSTON J2																																
STYLES UPGRADE J59																																
BALDRIDGE ISABEL T935																																
S A V FINAL ANSWER 0035																																
C L EVERELDA ENTENSE 28T																																
H A IMAGE MAKER 0415																																
GMAR RITO 6293																																
<table border="1"> <tr><td>Act. BW</td><td>87</td></tr> <tr><td>Adj. 205</td><td>750</td></tr> </table>											Act. BW	87	Adj. 205	750																		
Act. BW	87																															
Adj. 205	750																															
<table border="1"> <tr><td>\$F</td><td></td></tr> <tr><td>\$B</td><td>+86</td></tr> <tr><td>\$W</td><td>\$W</td></tr> <tr><td>\$G</td><td>+59</td></tr> <tr><td>\$B</td><td>+59</td></tr> <tr><td>\$B</td><td>\$B</td></tr> <tr><td>\$B</td><td>+145</td></tr> </table>											\$F		\$B	+86	\$W	\$W	\$G	+59	\$B	+59	\$B	\$B	\$B	+145								
\$F																																
\$B	+86																															
\$W	\$W																															
\$G	+59																															
\$B	+59																															
\$B	\$B																															
\$B	+145																															
<table border="1"> <tr><th>CED</th><th>BW</th><th>WW</th><th>YW</th><th>SC</th><th>Milk</th><th>Doc</th><th>CW</th><th>Marb</th><th>REA</th><th>\$C</th></tr> <tr><td>-2</td><td>+4.2</td><td>+76</td><td>+131</td><td>+1.48</td><td>+23</td><td>+24</td><td>+51</td><td>+0.74</td><td>+0.66</td><td>+250</td></tr> </table>											CED	BW	WW	YW	SC	Milk	Doc	CW	Marb	REA	\$C	-2	+4.2	+76	+131	+1.48	+23	+24	+51	+0.74	+0.66	+250
CED	BW	WW	YW	SC	Milk	Doc	CW	Marb	REA	\$C																						
-2	+4.2	+76	+131	+1.48	+23	+24	+51	+0.74	+0.66	+250																						

<b>LOT 62 GMAR Flagstone M162</b>																																
BD: 2/1/24 Reg No: 20941819																																
HOOVER NO DOUBT																																
BALDRIDGE FLAGSTONE F411																																
BALDRIDGE ISABEL Y69																																
ANGUS V A R GENERATION 2100																																
GMAR GENERATION E371																																
FAF PRIDE OF SVF BANDOLIER 1N																																
MOGCK BULLSEYE																																
MISS BLACKCAP ELLSTON J2																																
STYLES UPGRADE J59																																
BALDRIDGE ISABEL T935																																
CONNEALY CONSENSUS 7229																																
SANDPOINT BLACKBIRD 8809																																
S V F BANDOLIER																																
PLEASANT PRIDE ALAN DALE 12K																																
<table border="1"> <tr><td>Act. BW</td><td>87</td></tr> <tr><td>Adj. 205</td><td>688</td></tr> </table>											Act. BW	87	Adj. 205	688																		
Act. BW	87																															
Adj. 205	688																															
<table border="1"> <tr><td>\$F</td><td></td></tr> <tr><td>\$B</td><td>+122</td></tr> <tr><td>\$W</td><td>\$W</td></tr> <tr><td>\$G</td><td>+66</td></tr> <tr><td>\$B</td><td>+58</td></tr> <tr><td>\$B</td><td>\$B</td></tr> <tr><td>\$B</td><td>+180</td></tr> </table>											\$F		\$B	+122	\$W	\$W	\$G	+66	\$B	+58	\$B	\$B	\$B	+180								
\$F																																
\$B	+122																															
\$W	\$W																															
\$G	+66																															
\$B	+58																															
\$B	\$B																															
\$B	+180																															
<table border="1"> <tr><th>CED</th><th>BW</th><th>WW</th><th>YW</th><th>SC</th><th>Milk</th><th>Doc</th><th>CW</th><th>Marb</th><th>REA</th><th>\$C</th></tr> <tr><td>-1</td><td>+4.4</td><td>+73</td><td>+129</td><td>+1.09</td><td>+30</td><td>+32</td><td>+69</td><td>+0.65</td><td>+0.81</td><td>+318</td></tr> </table>											CED	BW	WW	YW	SC	Milk	Doc	CW	Marb	REA	\$C	-1	+4.4	+73	+129	+1.09	+30	+32	+69	+0.65	+0.81	+318
CED	BW	WW	YW	SC	Milk	Doc	CW	Marb	REA	\$C																						
-1	+4.4	+73	+129	+1.09	+30	+32	+69	+0.65	+0.81	+318																						



*Tom Vaneck*

<b>LOT 63 GMAR Scale Crusher M178</b>																																
BD: 2/3/24 Reg No: 20965647																																
MARCYS SCALE CRUSHER																																
MARCYS SCALE CRUSHER 29																																
MARCYS MISTY 4112																																
ANGUS HA COWBOY UP 5405																																
GMAR COWGIRL UP F348																																
GMAR RESOURCE																																
SITZ UPWARD 307R																																
MARCYS ERICA 393																																
MARCYS DASH 111																																
MARCYS MISTY 975																																
HA OUTSIDE 3008																																
HA BLACKCAP LADY 1602																																
S A V RESOURCE 1441																																
JVC ALTUNE OF CONANGA 803																																
<table border="1"> <tr><td>Act. BW</td><td>82</td></tr> <tr><td>Adj. 205</td><td>640</td></tr> </table>											Act. BW	82	Adj. 205	640																		
Act. BW	82																															
Adj. 205	640																															
<table border="1"> <tr><td>\$F</td><td></td></tr> <tr><td>\$B</td><td>+99</td></tr> <tr><td>\$W</td><td>\$W</td></tr> <tr><td>\$G</td><td>+58</td></tr> <tr><td>\$B</td><td>+42</td></tr> <tr><td>\$B</td><td>\$B</td></tr> <tr><td>\$B</td><td>+141</td></tr> </table>											\$F		\$B	+99	\$W	\$W	\$G	+58	\$B	+42	\$B	\$B	\$B	+141								
\$F																																
\$B	+99																															
\$W	\$W																															
\$G	+58																															
\$B	+42																															
\$B	\$B																															
\$B	+141																															
<table border="1"> <tr><th>CED</th><th>BW</th><th>WW</th><th>YW</th><th>SC</th><th>Milk</th><th>Doc</th><th>CW</th><th>Marb</th><th>REA</th><th>\$C</th></tr> <tr><td>+3</td><td>+3.3</td><td>+79</td><td>+150</td><td>+1.35</td><td>+19</td><td>+27</td><td>+62</td><td>+0.31</td><td>+0.85</td><td>+251</td></tr> </table>											CED	BW	WW	YW	SC	Milk	Doc	CW	Marb	REA	\$C	+3	+3.3	+79	+150	+1.35	+19	+27	+62	+0.31	+0.85	+251
CED	BW	WW	YW	SC	Milk	Doc	CW	Marb	REA	\$C																						
+3	+3.3	+79	+150	+1.35	+19	+27	+62	+0.31	+0.85	+251																						

<b>LOT 64 GMAR Virtue M179</b>																																
BD: 2/4/24 Reg No: 20941826																																
SITZ ACCOMPLISHMENT 720F																																
SITZ VIRTUE 11710																																
SITZ MANOR 3708																																
ANGUS SOO LINE MOTIVE 9016																																
GMAR MOTIVE B010																																
GMAR IN FOCUS Z026																																
POSS ACHIEVEMENT																																
SITZ BARBARAMERE NELL 166D																																
SITZ LOGO 12964																																
SITZ MANOR 1061																																
HF KODIAK 5R																																
TLA BEAUTY 5R																																
MYTTY IN FOCUS																																
GMAR LEAD ON X459																																
<table border="1"> <tr><td>Act. BW</td><td>88</td></tr> <tr><td>Adj. 205</td><td>675</td></tr> </table>											Act. BW	88	Adj. 205	675																		
Act. BW	88																															
Adj. 205	675																															
<table border="1"> <tr><td>\$F</td><td></td></tr> <tr><td>\$B</td><td>+75</td></tr> <tr><td>\$W</td><td>\$W</td></tr> <tr><td>\$G</td><td>+64</td></tr> <tr><td>\$B</td><td>+45</td></tr> <tr><td>\$B</td><td>\$B</td></tr> <tr><td>\$B</td><td>+120</td></tr> </table>											\$F		\$B	+75	\$W	\$W	\$G	+64	\$B	+45	\$B	\$B	\$B	+120								
\$F																																
\$B	+75																															
\$W	\$W																															
\$G	+64																															
\$B	+45																															
\$B	\$B																															
\$B	+120																															
<table border="1"> <tr><th>CED</th><th>BW</th><th>WW</th><th>YW</th><th>SC</th><th>Milk</th><th>Doc</th><th>CW</th><th>Marb</th><th>REA</th><th>\$C</th></tr> <tr><td>+5</td><td>+1.7</td><td>+62</td><td>+116</td><td>+1.46</td><td>+31</td><td>+25</td><td>+40</td><td>+0.52</td><td>+0.63</td><td>+234</td></tr> </table>											CED	BW	WW	YW	SC	Milk	Doc	CW	Marb	REA	\$C	+5	+1.7	+62	+116	+1.46	+31	+25	+40	+0.52	+0.63	+234
CED	BW	WW	YW	SC	Milk	Doc	CW	Marb	REA	\$C																						
+5	+1.7	+62	+116	+1.46	+31	+25	+40	+0.52	+0.63	+234																						

THE CATTLEMEN'S CHOICE - FALL PRODUCTION SALE

TOT	65	<b>GMAR Virtue M180</b>		Act. BW	77							
		BD: 2/4/24	Reg No: 20946161	Adj. 205	698							
		SITZ ACCOMPLISHMENT 720F	POSS ACHIEVEMENT	\$F								
		SITZ VIRTUE 11710	SITZ BARBARAMERE NELL 166D	+\$83								
		SITZ MANOR 3708	SITZ LOGO 12964	\$W								
ANGUS		CONNEALY CAPITALIST 028	SITZ MANOR 1061	+\$80								
		GMAR CAPITALIST E212	S A V FINAL ANSWER 0035	\$G								
		GMAR SIGNIFICANT B325	PRIDES PITA OF CONANGA 8821	+\$40								
			EXAR SIGNIFICANT 1769B	\$B								
			GMAR FRONTMAN Z066	+\$123								
		CED	BW	WW	YW	SC	Milk	Doc	CW	Marb	REA	\$C
		-1	+3.6	+86	+148	+1.09	+30	+23	+53	+0.34	+0.78	+237

TOT	66	<b>GMAR Flagstone M182</b>		Act. BW	80							
		BD: 2/4/24	Reg No: 20941827	Adj. 205	696							
		HOOVER NO DOUBT	MOGCK BULLSEYE	\$F								
		BALDRIDGE FLAGSTONE F411	MISS BLACKCAP ELLSTON J2	+\$88								
		BALDRIDGE ISABEL Y69	STYLES UPGRADE J59	\$W								
ANGUS		G A R ASHLAND	BALDRIDGE ISABEL T935	+\$65								
		GMAR ASHLAND H830	G A R EARLY BIRD	\$G								
		GMAR EXTRA B600	CHAIR ROCK AMBUSH 1018	+\$55								
			CIRCLE L EXTRA 880	\$B								
			GMAR ALLIANCE 5161	+\$143								
		CED	BW	WW	YW	SC	Milk	Doc	CW	Marb	REA	\$C
		+1	+2.7	+69	+123	+0.80	+28	+21	+48	+0.62	+0.60	+272

TOT	67	<b>GMAR Scale Crusher M185</b>		Act. BW	83							
		BD: 2/4/24	Reg No: 20965654	Adj. 205	676							
		MARCYS SCALE CRUSHER	SITZ UPWARD 307R	\$F								
		MARCYS SCALE CRUSHER 29	MARCYS ERICA 393	+\$84								
		MARCYS MISTY 4112	MARCYS DASH 111	\$W								
ANGUS		SPRING COVE RENO 4021	MARCYS MISTY 975	+\$73								
		GMAR RENO G011	KM BROKEN BOW 002	\$G								
		GMAR CALL OF DUTY E530	SPRING COVE LIZA 021	+\$60								
			PVA CALL OF DUTY 4159	\$B								
			JVC ALTUNE OF CONANGA 803	+\$144								
		CED	BW	WW	YW	SC	Milk	Doc	CW	Marb	REA	\$C
		+6	+1.1	+76	+136	+0.51	+27	+26	+50	+0.88	+0.32	+253

TOT	68	<b>GMAR Premier M195</b>		Act. BW	74							
		BD: 2/6/24	Reg No: 20944272	Adj. 205	683							
		TEHAMA PATRIARCH F028	S S NIAGARA Z29	\$F								
		KR PREMIER 2072	TEHAMA ELITE BLACKBIRD D826	+\$100								
		JAR MISS COUNTESS 993 338	BARSTOW CASH	\$W								
ANGUS		CONNEALY GUINNESS	JAR MISS COUNTESS 6155 993	+\$81								
		GMAR GUINNESS E702	CONNEALY DUBLIN 8223	\$G								
		GMAR DYNAMITE C775	PANDA OF CONANGA 3609	+\$45								
			MOHNE DYNAMITE 910	\$B								
			GMAR IN FOCUS X045	+\$144								
		CED	BW	WW	YW	SC	Milk	Doc	CW	Marb	REA	\$C
		+7	-0.6	+66	+120	+1.59	+39	+17	+56	+0.67	+0.18	+276



*Pam Vanek*

TOT	69	<b>GMAR Flagstone M201</b>		Act. BW	88							
		BD: 2/6/24	Reg No: 20965036	Adj. 205	755							
		HOOVER NO DOUBT	MOGCK BULLSEYE	\$F								
		BALDRIDGE FLAGSTONE F411	MISS BLACKCAP ELLSTON J2	+\$105								
		BALDRIDGE ISABEL Y69	STYLES UPGRADE J59	\$W								
ANGUS		BASIN PAYWEIGHT 1682	BALDRIDGE ISABEL T935	+\$60								
		GMAR PAYWEIGHT E397	BASIN PAYWEIGHT 006S	\$G								
		GMAR FINAL PRODUCT A532	21AR O LASS 7017	+\$49								
			CONNEALY FINAL PRODUCT	\$B								
			GMAR FORCE 3148	+\$154								
		CED	BW	WW	YW	SC	Milk	Doc	CW	Marb	REA	\$C
		+2	+2.3	+65	+124	+0.89	+31	+30	+59	+0.59	+0.58	+279

TOT	70	<b>GMAR Virtue M206</b>		Act. BW	85							
		BD: 2/7/24	Reg No: 20965040	Adj. 205	729							
		SITZ ACCOMPLISHMENT 720F	POSS ACHIEVEMENT	\$F								
		SITZ VIRTUE 11710	SITZ BARBARAMERE NELL 166D	+\$98								
		SITZ MANOR 3708	SITZ LOGO 12964	\$W								
ANGUS		KM BROKEN BOW 002	SITZ MANOR 1061	+\$77								
		GMAR BROKEN BOW G114	SUMMITCREST COMPLETE 1P55	\$G								
		GMAR GUINNESS E296	SUMMITCREST PRINCESS OP12	+\$51								
			CONNEALY GUINNESS	\$B								
			GMAR MOTIVE C055	+\$149								
		CED	BW	WW	YW	SC	Milk	Doc	CW	Marb	REA	\$C
		+7	+1.4	+76	+139	+1.08	+34	+14	+57	+0.62	+0.73	+253

YOUR VOLUME SOURCE FOR PROVEN & RELIABLE CALVING EASE GENETICS!



THE CATTLEMAN'S CHOICE - FALL PRODUCTION SALE

**LOT 71 GMAR Virtue M207** **Act. BW 89**  
 BD: 2/7/24 Reg No: 20965041 **Adj. 205 723**

SITZ ACCOMPLISHMENT 720F	POSS ACHIEVEMENT	\$F
<b>SITZ VIRTUE 11710</b>	SITZ BARBARAMERE NELL 166D	<b>+98</b>
SITZ MANOR 3708	SITZ LOGO 12964	\$W
ANGUS S A V RESOURCE 1441	SITZ MANOR 1061	<b>+53</b>
<b>GMAR RESOURCE G124</b>	RITO 707 OF IDEAL 3407 7075	\$G
GMAR UPWARD Y098	S A V BLACKCAP MAY 4136	<b>+20</b>
	SITZ UPWARD 307R	\$B
	GMAR RITO GAL 2144	<b>+118</b>

CED	BW	WW	YW	SC	Milk	Doc	CW	Marb	REA	\$C
+4	+2.6	+75	+144	+1.50	+19	+29	+53	-0.04	+0.59	+212

**LOT 72 GMAR Flagstone M209** **Act. BW 88**  
 BD: 2/7/24 Reg No: 20965043 **Adj. 205 690**

HOOVER NO DOUBT	MOGCK BULLSEYE	\$F
<b>BALDRIDGE FLAGSTONE F411</b>	MISS BLACKCAP ELLSTON J2	<b>+123</b>
BALDRIDGE ISABEL Y69	STYLES UPGRADE J59	\$W
ANGUS QUAKER HILL RAMPAGE 0A36	BALDRIDGE ISABEL T935	<b>+51</b>
<b>GMAR RAMPAGE D287</b>	MCC DAYBREAK	\$G
GMAR FRONTMAN B092	QHF BLACKCAP 6E2 0F4V16 4355	<b>+52</b>
	KESSLERS FRONTMAN R001	\$B
	GMAR FINAL PRODUCT Z285	<b>+175</b>

CED	BW	WW	YW	SC	Milk	Doc	CW	Marb	REA	\$C
-3	+3.9	+73	+125	+0.77	+17	+25	+67	+0.42	+1.16	+284

**LOT 73 GMAR Flagstone M237** **Act. BW 85**  
 BD: 2/9/24 Reg No: 20965070 **Adj. 205 662**

HOOVER NO DOUBT	MOGCK BULLSEYE	\$F
<b>BALDRIDGE FLAGSTONE F411</b>	MISS BLACKCAP ELLSTON J2	<b>+111</b>
BALDRIDGE ISABEL Y69	STYLES UPGRADE J59	\$W
ANGUS KOUPALS B & B FIX IT 6072	BALDRIDGE ISABEL T935	<b>+64</b>
<b>GMAR FIX IT F714</b>	KOUPALS B&B FORT KNOX 2077	\$G
GMAR UPWARD A211	B&B PHYLLIS 2041	<b>+48</b>
	SITZ UPWARD 307R	\$B
	V A R CHLOE 9376	<b>+160</b>

CED	BW	WW	YW	SC	Milk	Doc	CW	Marb	REA	\$C
+5	+2.5	+71	+134	+0.84	+24	+24	+61	+0.57	+0.64	+311

**LOT 74 GMAR Scale Crusher M238** **Act. BW 89**  
 BD: 2/9/24 Reg No: 20965071 **Adj. 205 735**

MARCYS SCALE CRUSHER	SITZ UPWARD 307R	\$F
<b>MARCYS SCALE CRUSHER 29</b>	MARCYS ERICA 393	<b>+105</b>
MARCYS MISTY 4112	MARCYS DASH 111	\$W
ANGUS V A R GENERATION 2100	MARCYS MISTY 975	<b>+59</b>
<b>SPRUCE MTN RITA 6015</b>	CONNEALY CONSENSUS 7229	\$G
SAR RITA 2122	SANDPOINT BLACKBIRD 8809	<b>+53</b>
	B/R NEW DAY 454	\$B
	MAPLECREST RITA 9213	<b>+158</b>

CED	BW	WW	YW	SC	Milk	Doc	CW	Marb	REA	\$C
+1	+3.8	+75	+131	+1.03	+23	+19	+61	+0.44	+1.05	+266

**LOT 75 GMAR Scale Crusher M242** **Act. BW 83**  
 BD: 2/9/24 Reg No: 20965075 **Adj. 205 708**

MARCYS SCALE CRUSHER	SITZ UPWARD 307R	\$F
<b>MARCYS SCALE CRUSHER 29</b>	MARCYS ERICA 393	<b>+103</b>
MARCYS MISTY 4112	MARCYS DASH 111	\$W
ANGUS S A V RESOURCE 1441	MARCYS MISTY 975	<b>+67</b>
<b>GMAR RESOURCE F024</b>	RITO 707 OF IDEAL 3407 7075	\$G
GMAR FINAL PRODUCT A422	S A V BLACKCAP MAY 4136	<b>+32</b>
	CONNEALY FINAL PRODUCT	\$B
	GMAR RITO LADY 5169	<b>+134</b>

CED	BW	WW	YW	SC	Milk	Doc	CW	Marb	REA	\$C
+0	+2.6	+75	+139	+0.73	+28	+8	+64	+0.03	+1.31	+218

**LOT 76 GMAR Flagstone M245** **Act. BW 83**  
 BD: 2/10/24 Reg No: 20965078 **Adj. 205 686**

HOOVER NO DOUBT	MOGCK BULLSEYE	\$F
<b>BALDRIDGE FLAGSTONE F411</b>	MISS BLACKCAP ELLSTON J2	<b>+73</b>
BALDRIDGE ISABEL Y69	STYLES UPGRADE J59	\$W
ANGUS DL DUALY	BALDRIDGE ISABEL T935	<b>+66</b>
<b>GMAR DUALY GAL G607</b>	DL SONIC 444	\$G
SD BLACKCAP 5244	DL INCENTIVE 2103	<b>+48</b>
	R B ACTIVE DUTY 010	\$B
	SANDPOINT BLACKCAP 0070	<b>+121</b>

CED	BW	WW	YW	SC	Milk	Doc	CW	Marb	REA	\$C
+6	+1.5	+68	+127	+1.31	+31	+25	+40	+0.58	+0.39	+221

**LOT 77 GMAR Scale Crusher M258** **Act. BW 78**  
 BD: 2/12/24 Reg No: 20965090 **Adj. 205 638**

MARCYS SCALE CRUSHER	SITZ UPWARD 307R	\$F
<b>MARCYS SCALE CRUSHER 29</b>	MARCYS ERICA 393	<b>+78</b>
MARCYS MISTY 4112	MARCYS DASH 111	\$W
ANGUS GMAR SUPER DUTY C279	MARCYS MISTY 975	<b>+47</b>
<b>GMAR SUPER DUTY E015</b>	R B ACTIVE DUTY 010	\$G
GMAR NEW LEVEL 7212	GMAR IMAGE MAKER X306	<b>+39</b>
	IRONWOOD NEW LEVEL	\$B
	GMAR SUPER TREND 7017	<b>+117</b>

CED	BW	WW	YW	SC	Milk	Doc	CW	Marb	REA	\$C
+12	+0.3	+45	+81	+0.46	+25	-1	+36	+0.31	+0.80	+225

**LOT 78 GMAR Scale Crusher M264** **Act. BW 75**  
 BD: 2/13/24 Reg No: 20965096 **Adj. 205 745**

MARCYS SCALE CRUSHER	SITZ UPWARD 307R	\$F
<b>MARCYS SCALE CRUSHER 29</b>	MARCYS ERICA 393	<b>+96</b>
MARCYS MISTY 4112	MARCYS DASH 111	\$W
ANGUS SPRING COVE RENO 4021	MARCYS MISTY 975	<b>+67</b>
<b>GMAR RENO G272</b>	KM BROKEN BOW 002	\$G
SD LADY 4040 W	SPRING COVE LIZA 021	<b>+71</b>
	EXAR DENVER 2002B	\$B
	R B LADY 7125-2933	<b>+167</b>

CED	BW	WW	YW	SC	Milk	Doc	CW	Marb	REA	\$C
+8	+1.7	+75	+128	+0.54	+21	+16	+57	+0.86	+0.93	+296

**LOT 79 GMAR Flagstone M265** **Act. BW 82**  
 BD: 2/13/24 Reg No: 20965097 **Adj. 205 762**

HOOVER NO DOUBT	MOGCK BULLSEYE	\$F
<b>BALDRIDGE FLAGSTONE F411</b>	MISS BLACKCAP ELLSTON J2	<b>+122</b>
BALDRIDGE ISABEL Y69	STYLES UPGRADE J59	\$W
ANGUS BASIN PAYWEIGHT 1682	BALDRIDGE ISABEL T935	<b>+60</b>
<b>GMAR PAYWEIGHT G759</b>	BASIN PAYWEIGHT 0065	\$G
GMAR ACTIVE DUTY D147	21AR O LASS 7017	<b>+57</b>
	R B ACTIVE DUTY 010	\$B
	GMAR ALLIANCE W162	<b>+179</b>

CED	BW	WW	YW	SC	Milk	Doc	CW	Marb	REA	\$C
+3	+3.0	+76	+133	+1.27	+22	+20	+70	+0.66	+0.86	+292

**LOT 80 GMAR Flagstone M267** **Act. BW 76**  
 BD: 2/13/24 Reg No: 20965099 **Adj. 205 711**

HOOVER NO DOUBT	MOGCK BULLSEYE	\$F
<b>BALDRIDGE FLAGSTONE F411</b>	MISS BLACKCAP ELLSTON J2	<b>+97</b>
BALDRIDGE ISABEL Y69	STYLES UPGRADE J59	\$W
ANGUS BASIN PAYWEIGHT 1682	BALDRIDGE ISABEL T935	<b>+71</b>
<b>GMAR PAYWEIGHT E189</b>	BASIN PAYWEIGHT 0065	\$G
GMAR SHEAR FORCE W839	21AR O LASS 7017	<b>+42</b>
	G T SHEAR FORCE	\$B
	GMAR SCOTCH LADY 8032	<b>+139</b>

CED	BW	WW	YW	SC	Milk	Doc	CW	Marb	REA	\$C
+6	+0.9	+67	+121	+0.83	+29	+30	+53	+0.43	+0.58	+266



**LOT 81 GMAR Premier M274** Act. BW 75  
BD: 2/14/24 Reg No: 20965106 Adj. 205 729

TEHAMA PATRIARCH F028	S S NIAGARA Z29	\$F
<b>KR PREMIER 2072</b>	TEHAMA ELITE BLACKBIRD D826	<b>+86</b>
JAR MISS COUNTESS 993 338	BARSTOW CASH	\$W
ANGUS CONNEALY SPUR	JAR MISS COUNTESS 6155 993	<b>+87</b>
<b>GMAR SPUR H474</b>	CONNEALY STIMULUS 8419	\$G
GMAR FOUNDATION B133	JAZZA OF CONANGA 8594	<b>+57</b>
	MUSGRAVE FOUNDATION	\$B
	GMAR NEW LEVEL 5072	<b>+143</b>

CED	BW	WW	YW	SC	Milk	Doc	CW	Marb	REA	\$C
<b>+9</b>	<b>+0.0</b>	<b>+69</b>	<b>+118</b>	<b>+1.67</b>	<b>+42</b>	<b>+11</b>	<b>+58</b>	<b>+0.69</b>	<b>+1.00</b>	<b>+270</b>

**LOT 82 GMAR Flagstone M283** Act. BW 71  
BD: 2/14/24 Reg No: 20965932 Adj. 205 678

HOOVER NO DOUBT	MOGCK BULLSEYE	\$F
<b>BALDRIDGE FLAGSTONE F411</b>	MISS BLACKCAP ELLSTON J2	<b>+95</b>
BALDRIDGE ISABEL Y69	STYLES UPGRADE J59	\$W
ANGUS BROOKS INVESTMENT 8408	BALDRIDGE ISABEL T935	<b>+73</b>
<b>GMAR INVESTMENT 0018</b>	SITZ INVESTMENT 660Z	\$G
HKAR DUCHESS 2108	LADY JEWEL 4399 BCBR	<b>+51</b>
	CONNEALY THUNDER	\$B
	HKAR DUCHESS 0184	<b>+146</b>

CED	BW	WW	YW	SC	Milk	Doc	CW	Marb	REA	\$C
<b>+8</b>	<b>+0.3</b>	<b>+69</b>	<b>+117</b>	<b>+0.05</b>	<b>+23</b>	<b>+27</b>	<b>+51</b>	<b>+0.50</b>	<b>+0.93</b>	<b>+287</b>



*Pam Vanek*

LOT 83



**S A V Resource 1441**

*Maternal Grand sire*



**S A V Blackcap May 4136**

*Maternal Grand dam*

**LOT 83 GMAR Scale Crusher M284** Act. BW 89  
BD: 2/14/24 Reg No: 20965113 Adj. 205 660

MARCYS SCALE CRUSHER	SITZ UPWARD 307R	\$F
<b>MARCYS SCALE CRUSHER 29</b>	MARCYS ERICA 393	<b>+81</b>
MARCYS MISTY 4112	MARCYS DASH 111	\$W
ANGUS S A V RESOURCE 1441	MARCYS MISTY 975	<b>+45</b>
<b>GMAR RESOURCE E067</b>	RITO 707 OF IDEAL 3407 7075	\$G
GMAR PASSWORD W501	S A V BLACKCAP MAY 4136	<b>+56</b>
	BOYD PASSWORD 6077	\$B
	GMAR ALLIANCE 6239	<b>+138</b>

CED	BW	WW	YW	SC	Milk	Doc	CW	Marb	REA	\$C
<b>+3</b>	<b>+2.3</b>	<b>+58</b>	<b>+111</b>	<b>+0.25</b>	<b>+18</b>	<b>+21</b>	<b>+39</b>	<b>+0.70</b>	<b>+0.76</b>	<b>+256</b>

THE CATTLEMEN'S CHOICE - FALL PRODUCTION SALE

YOUR VOLUME SOURCE FOR PROVEN & RELIABLE CALVING EASE GENETICS!



*Tom Vack*

**LOT 84 GMAR Scale Crusher M307** **Act. BW 83**  
 BD: 2/17/24 Reg No: 20965134 **Adj. 205 794**

MARCYS SCALE CRUSHER	SITZ UPWARD 307R	\$F
<b>MARCYS SCALE CRUSHER 29</b>	MARCYS ERICA 393	<b>+103</b>
MARCYS MISTY 4112	MARCYS DASH 111	\$W
ANGUS S A V RESOURCE 1441	MARCYS MISTY 975	<b>+80</b>
<b>GMAR RESOURCE C319</b>	RITO 707 OF IDEAL 3407 7075	\$G
GMAR FINAL ANSWER Y203	S A V BLACKCAP MAY 4136	<b>+29</b>
	S A V FINAL ANSWER 0035	\$B
	GMAR IMAGE MAKER U064	<b>+132</b>

CED	BW	WW	YW	SC	Milk	Doc	CW	Marb	REA	\$C
+6	+1.9	+82	+137	+1.45	+26	+27	+64	+0.00	+1.17	+244

**LOT 85 GMAR Flagstone M309** **Act. BW 89**  
 BD: 2/18/24 Reg No: 20965136 **Adj. 205 671**

HOOVER NO DOUBT	MOGCK BULLSEYE	\$F
<b>BALDRIDGE FLAGSTONE F411</b>	MISS BLACKCAP ELLSTON J2	<b>+86</b>
BALDRIDGE ISABEL Y69	STYLES UPGRADE J59	\$W
ANGUS CONNEALY FINAL PRODUCT	BALDRIDGE ISABEL T935	<b>+47</b>
<b>GMAR FINAL PRODUCT B191</b>	CONNEALY PRODUCT 568	\$G
GMAR FINAL ANSWER Z291	EBONISTA OF CONANGA 471	<b>+48</b>
	S A V FINAL ANSWER 0035	\$B
	GMAR ALLIANCE U226	<b>+134</b>

CED	BW	WW	YW	SC	Milk	Doc	CW	Marb	REA	\$C
-7	+5.6	+72	+121	+1.47	+17	+26	+47	+0.62	+0.43	+239

**LOT 86 GMAR Flagstone M315** **Act. BW 89**  
 BD: 2/19/24 Reg No: 20965142 **Adj. 205 712**

HOOVER NO DOUBT	MOGCK BULLSEYE	\$F
<b>BALDRIDGE FLAGSTONE F411</b>	MISS BLACKCAP ELLSTON J2	<b>+86</b>
BALDRIDGE ISABEL Y69	STYLES UPGRADE J59	\$W
ANGUS CONNEALY SPUR	BALDRIDGE ISABEL T935	<b>+71</b>
<b>GMAR SPUR G203</b>	CONNEALY STIMULUS 8419	\$G
GMAR BOBCAT A385	JAZZA OF CONANGA 8594	<b>+54</b>
	WK BOBCAT	\$B
	GMAR IN FOCUS Y244	<b>+139</b>

CED	BW	WW	YW	SC	Milk	Doc	CW	Marb	REA	\$C
+1	+4.6	+82	+143	+1.21	+27	+30	+54	+0.53	+0.90	+278

**LOT 87 GMAR Architect M317** **Act. BW 77**  
 BD: 2/19/24 Reg No: 20965144 **Adj. 205 753**

SYDGEN BLUEPRINT	KM BROKEN BOW 002	\$F
<b>S ARCHITECT 9501</b>	SITZ FLORABELLE FANNY 4735	<b>+92</b>
S BLOSSOM 7514	S WHITLOCK 179	\$W
ANGUS S WHITLOCK 179	S BLOSSOM 5525	<b>+99</b>
<b>GMAR WHITLOCK H295</b>	S CHISUM 6175	\$G
GMAR RAMPAGE E207	S PRIDE ANNA 709	<b>+36</b>
	QUAKER HILL RAMPAGE 0A36	\$B
	GMAR IMPRESSIVE C727	<b>+128</b>

CED	BW	WW	YW	SC	Milk	Doc	CW	Marb	REA	\$C
+6	+0.6	+87	+137	+1.49	+37	+17	+64	+0.37	+0.27	+256





THE CATTLEMEN'S CHOICE - FALL PRODUCTION SALE

**LOT 88 GMAR Load Up M323** Act. BW 83  
 BD: 2/24/24 Reg No: 20979653  
 KW OVERLOAD 6223  
**SCHAACK LOAD UP 0256**  
 SCHAACK MISS WIX 815  
 ANGUS KM BROKEN BOW 002  
**GMAR BROKEN BOW G116**  
 GMAR BLACK GRANITE E482

PLATTEMERE WEIGH UP K360  
 KW 3137 CONSENSUS 7229 3033  
 V A R LEGEND 5019  
 MISS WIX 0175 OF MC CUMER  
 SUMMITCREST COMPLETE 1P55  
 SUMMITCREST PRINCESS 0P12  
 CONNEALY BLACK GRANITE  
 MYSTIC HILL BLACKCAP 419

\$ VALUES  
 \$F  
 +87  
 \$W  
 +88  
 \$G  
 +51  
 \$B  
 +138  
 \$C  
 +275

CED	BW	WW	YW	SC	Milk	Doc	CW	Marb	REA
+8	+0.6	+82	+133	-0.31	+31	+20	+51	+0.50	+0.91

**LOT 89 GMAR Flagstone M328** Act. BW 77  
 BD: 2/26/24 Reg No: 20979658  
 HOOVER NO DOUBT  
**BALDRIDGE FLAGSTONE F411**  
 BALDRIDGE ISABEL Y69  
 ANGUS BASIN PAYWEIGHT 1682  
**GMAR PAYWEIGHT E764**  
 GMAR FINAL ANSWER A118

MOGCK BULLSEYE  
 MISS BLACKCAP ELLSTON J2  
 STYLES UPGRADE J59  
 BALDRIDGE ISABEL T935  
 BASIN PAYWEIGHT 0065  
 21AR O LASS 7017  
 S A V FINAL ANSWER 0035  
 GMAR ALLIANCE W162

\$ VALUES  
 \$F  
 +104  
 \$W  
 +67  
 \$G  
 +64  
 \$B  
 +168  
 \$C  
 +306

CED	BW	WW	YW	SC	Milk	Doc	CW	Marb	REA
+5	+1.9	+69	+120	+1.17	+26	+16	+54	+0.80	+0.78

**LOT 90 GMAR Niagara M339** Act. BW 69  
 BD: 2/29/24 Reg No: 20979667  
 S S NIAGARA Z29  
**LINZ NIAGARA 0281**  
 CAV LADY INNOVATION 2145-617  
 ANGUS CONNEALY GUINNESS  
**GMAR GUINNESS E709**  
 GMAR SLICK C209

HOOVER DAM  
 JET S S X144  
 MAR INNOVATION 251  
 RB LADY STERLING 890-2145  
 CONNEALY DUBLIN 8223  
 PANDA OF CONANGA 3609  
 GMAR FINAL PRODUCTS Z168  
 GMAR NEW LEVEL 6257

\$ VALUES  
 \$F  
 +97  
 \$W  
 +67  
 \$G  
 +60  
 \$B  
 +157  
 \$C  
 +278

CED	BW	WW	YW	SC	Milk	Doc	CW	Marb	REA
+0	+2.3	+70	+110	+0.50	+19	+21	+52	+0.82	+0.84

**LOT 91 GMAR Virtue M346** Act. BW 66  
 BD: 2/29/24 Reg No: 20979673  
 SITZ ACCOMPLISHMENT 720F  
**SITZ VIRTUE 11710**  
 SITZ MANOR 3708  
 ANGUS SPRING COVE RENO 4021  
**GMAR RENO G141**  
 GMAR JUNEAU E520

POSS ACHIEVEMENT  
 SITZ BARBARAMERE NELL 166D  
 SITZ LOGO 12964  
 SITZ MANOR 1061  
 KM BROKEN BOW 002  
 SPRING COVE LIZA 021  
 MAR JUNEAU 4541  
 GMAR CHISUM Z246

\$ VALUES  
 \$F  
 +82  
 \$W  
 +78  
 \$G  
 +44  
 \$B  
 +126  
 \$C  
 +235

CED	BW	WW	YW	SC	Milk	Doc	CW	Marb	REA
+9	+0.9	+88	+151	+1.12	+22	+26	+57	+0.46	+0.81

**LOT 92 GMAR Architect M355** Act. BW 80  
 BD: 3/2/24 Reg No: 20979682  
 SYDGEN BLUEPRINT  
**S ARCHITECT 9501**  
 S BLOSSOM 7514  
 ANGUS CONNEALY COMRADE 1385  
**GMAR COMRADE D364**  
 GMAR UPWARD A211

KM BROKEN BOW 002  
 SITZ FLORABELLE FANNY 4735  
 S WHITLOCK 179  
 S BLOSSOM 5525  
 CONNEALY CONSENSUS 7229  
 HAPPY GEE OF CONANGA 919  
 SITZ UPWARD 307R  
 V A R CHLOE 9376

\$ VALUES  
 \$F  
 +99  
 \$W  
 +93  
 \$G  
 +37  
 \$B  
 +136  
 \$C  
 +281

CED	BW	WW	YW	SC	Milk	Doc	CW	Marb	REA
+11	-0.5	+84	+142	+1.66	+33	+37	+66	+0.40	+0.43

**LOT 93 GMAR Niagara M357** Act. BW 87  
 BD: 3/2/24 Reg No: 20979684  
 S S NIAGARA Z29  
**LINZ NIAGARA 0281**  
 CAV LADY INNOVATION 2145-617  
 ANGUS MUSGRAVE AVIATOR  
**GMAR AVIATOR E148**  
 GMAR HIGH REGARD C179

HOOVER DAM  
 JET S S X144  
 MAR INNOVATION 251  
 RB LADY STERLING 890-2145  
 KOUPALS B&B IDENTITY  
 MCATL FOREVER LADY 1429-138  
 KG HIGH REGARD 2073  
 GMAR FINAL PRODUCT A055

\$ VALUES  
 \$F  
 +98  
 \$W  
 +72  
 \$G  
 +37  
 \$B  
 +134  
 \$C  
 +238

CED	BW	WW	YW	SC	Milk	Doc	CW	Marb	REA
-1	+3.0	+85	+140	+3.11	+20	+10	+53	+0.37	+0.54

**LOT 94 GMAR Advocate M371** Act. BW 71  
 BD: 3/4/24 Reg No: 20979694  
 KG JUSTIFIED 3023  
**M R A ADVOCATE 9035**  
 M R A BLACKBIRD 6362  
 ANGUS SITZ STELLAR 726D  
**GMAR STELLAR H063**  
 GMAR COMMANDO F742

CONNEALY JUDGMENT  
 KG MISS MAGIC 1443  
 CONNEALY ARSENAL 2174  
 MRA BLACKBIRD 0072  
 MOHNEN SUBSTANTIAL 272  
 SITZ PRIDE 200B  
 EF COMMANDO 1366  
 SD LADY 4040 W

\$ VALUES  
 \$F  
 +106  
 \$W  
 +90  
 \$G  
 +40  
 \$B  
 +147  
 \$C  
 +265

CED	BW	WW	YW	SC	Milk	Doc	CW	Marb	REA
+5	+2.3	+91	+152	+1.65	+33	+27	+72	+0.56	+0.57

**LOT 95 GMAR Load Up M374** Act. BW 71  
 BD: 3/5/24 Reg No: 21004443  
 KW OVERLOAD 6223  
**SCHAACK LOAD UP 0256**  
 SCHAACK MISS WIX 815  
 ANGUS JMB TRACTION 292  
**GMAR TRACTION F847**  
 GMAR IN FOCUS Y123

PLATTEMERE WEIGH UP K360  
 KW 3137 CONSENSUS 7229 3033  
 V A R LEGEND 5019  
 MISS WIX 0175 OF MC CUMER  
 SITZ TOP GAME 561X  
 JMB EMULOTA 013  
 MYTTY IN FOCUS  
 GMAR PROGRAM U644

\$ VALUES  
 \$F  
 +69  
 \$W  
 +86  
 \$G  
 +52  
 \$B  
 +121  
 \$C  
 +242

CED	BW	WW	YW	SC	Milk	Doc	CW	Marb	REA
+6	+1.7	+79	+130	+0.15	+34	+20	+48	+0.60	+0.61

**LOT 96 GMAR Architect M381** Act. BW 76  
 BD: 3/6/24 Reg No: 20979699  
 SYDGEN BLUEPRINT  
**S ARCHITECT 9501**  
 S BLOSSOM 7514  
 ANGUS JMB TRACTION 292  
**GMAR TRACTION F077**  
 GMAR FRONTMAN Y081

KM BROKEN BOW 002  
 SITZ FLORABELLE FANNY 4735  
 S WHITLOCK 179  
 S BLOSSOM 5525  
 SITZ TOP GAME 561X  
 JMB EMULOTA 013  
 KESSLERS FRONTMAN R001  
 GMAR IMAGE MAKER W057

\$ VALUES  
 \$F  
 +87  
 \$W  
 +95  
 \$G  
 +46  
 \$B  
 +133  
 \$C  
 +277

CED	BW	WW	YW	SC	Milk	Doc	CW	Marb	REA
+9	-0.1	+80	+131	+0.73	+38	+23	+57	+0.53	+0.53

**LOT 97 GMAR Architect M397** Act. BW 78  
 BD: 3/9/24 Reg No: 20979709  
 SYDGEN BLUEPRINT  
**S ARCHITECT 9501**  
 S BLOSSOM 7514  
 ANGUS SPRING COVE RENO 4021  
**GMAR RENO G762**  
 GMAR CAPITALIST D003

KM BROKEN BOW 002  
 SITZ FLORABELLE FANNY 4735  
 S WHITLOCK 179  
 S BLOSSOM 5525  
 KM BROKEN BOW 002  
 SPRING COVE LIZA 021  
 CONNEALY CAPITALIST 028  
 COLEMAN DIXIE ERICA 8273

\$ VALUES  
 \$F  
 +79  
 \$W  
 +89  
 \$G  
 +57  
 \$B  
 +136  
 \$C  
 +279

CED	BW	WW	YW	SC	Milk	Doc	CW	Marb	REA
+7	+1.0	+80	+128	+1.05	+31	+26	+53	+0.82	+0.51



Pam Vanek

L O T	98	<b>GMAR Architect M399</b>		Act. BW						
		BD: 3/9/24	Reg No: 20979711	87						
				Adj. 205						
				817						
		SYDGEN BLUEPRINT	KM BROKEN BOW 002	\$F						
<b>S ARCHITECT 9501</b>		S BLOSSOM 7514	SITZ FLORABELLE FANNY 4735	+90						
		JMB TRACTION 292	S WHITLOCK 179	\$W						
<b>GMAR TRACTION F096</b>		GMAR FINAL ANSWER A128	S BLOSSOM 5525	+80						
			SITZ TOP GAME 561X	\$G						
			JMB EMULOTA 013	+42						
			S A V FINAL ANSWER 0035	\$B						
			GMAR NEW DESIGN 3074	+131						
CED	BW	WW	YW	SC	Milk	Doc	CW	Marb	REA	\$C
-1	+3.1	+80	+128	+0.83	+30	+29	+55	+0.54	+0.19	+266

L O T	99	<b>GMAR Armstrong M655</b>		Act. BW						
		BD: 1/5/24	Reg No: 20941983	70						
				Adj. 205						
				749						
		S ARCHITECT 9501	SYDGEN BLUEPRINT	\$F						
<b>S ARMSTRONG</b>		S QUEEN ESSA 7149	S BLOSSOM 7514	+96						
		BALDRIDGE FLAGSTONE F411	S FOUNDATION 514	\$W						
<b>GMAR FLAGSTONE K045</b>		GMAR GUINNESS E264	S QUEEN ESSA 960	+77						
			HOOVER NO DOUBT	\$G						
			BALDRIDGE ISABEL Y69	+75						
			CONNELLY GUINNESS	\$B						
			GMAR FINAL PRODUCT C765	+171						
CED	BW	WW	YW	SC	Milk	Doc	CW	Marb	REA	\$C
+4	+2.2	+84	+135	+0.64	+20	+25	+61	+1.00	+0.85	+319

L O T	100	<b>GMAR Wrangler M657</b>		Act. BW						
		BD: 1/6/24	Reg No: 20941985	70						
				Adj. 205						
				709						
		U-2 COALITION 206C	HF SYNDICATE 213Z	\$F						
<b>S WRANGLER 830</b>		S ERICA 6196	U2 ERELITE 109Z	+83						
		VARILEK LOADED 0038 32	S WHITLOCK 179	\$W						
<b>GMAR LOADED K776</b>		GMAR EXTRA C642	S ERICA 3441	+66						
			BALDRIDGE 38 SPECIAL	\$G						
			VARILEK PRIDE 6098 8002	+39						
			CIRCLE L EXTRA 880	\$B						
			GMAR NEW LEVEL 5021	+122						
CED	BW	WW	YW	SC	Milk	Doc	CW	Marb	REA	\$C
+7	+0.5	+67	+108	-0.10	+25	+17	+41	+0.42	+0.55	+232

L O T	101	<b>GMAR Wrangler M659</b>		Act. BW						
		BD: 1/9/24	Reg No: 20967872	70						
				Adj. 205						
				715						
		U-2 COALITION 206C	HF SYNDICATE 213Z	\$F						
<b>S WRANGLER 830</b>		S ERICA 6196	U2 ERELITE 109Z	+97						
		M R A ADVOCATE 9035	S WHITLOCK 179	\$W						
<b>GMAR ADVOCATE K015</b>		OPIE SOUTHERN CHARM H184	S ERICA 3441	+69						
			KG JUSTIFIED 3023	\$G						
			M R A BLACKBIRD 6362	+44						
			BUBS SOUTHERN CHARM AA31	\$B						
			GMAR COMRADE D778	+141						
CED	BW	WW	YW	SC	Milk	Doc	CW	Marb	REA	\$C
+13	-1.2	+62	+109	+0.81	+30	+33	+48	+0.49	+0.72	+271



TOL	<b>102 GMAR Wrangler M665</b>										Act. BW
	BD: 1/17/24 Reg No: 20967881										85
	U-2 COALITION 206C					HF SYNDICATE 213Z					
	<b>S WRANGLER 830</b>					U2 ERELITE 109Z					
	S ERICA 6196					S WHITLOCK 179					\$F
ANGUS	BALDRIDGE FLAGSTONE F411					S ERICA 3441					+100
	<b>GMAR FLAGSTONE K292</b>					HOOVER NO DOUBT					\$W
	GMAR RENO G023					BALDRIDGE ISABEL Y69					+76
						SPRING COVE RENO 4021					\$G
						GMAR PAYWEIGHT E164					+44
											\$B
											+143
	CED	BW	WW	YW	SC	Milk	Doc	CW	Marb	REA	\$C
	+6	+2.6	+83	+141	+0.57	+26	+35	+62	+0.43	+0.76	+255

TOL	<b>103 GMAR Armstrong M663</b>										Act. BW
	BD: 1/11/24 Reg No: 20941987										72
	S ARCHITECT 9501					SYDGEN BLUEPRINT					
	<b>S ARMSTRONG</b>					S BLOSSOM 7514					
	S QUEEN ESSA 7149					S FOUNDATION 514					\$F
ANGUS	BALDRIDGE FLAGSTONE F411					S QUEEN ESSA 960					+98
	<b>GMAR FLAGSTONE K703</b>					HOOVER NO DOUBT					\$W
	GMAR BREEZY C368					BALDRIDGE ISABEL Y69					+67
						MOHNEN BREEZY 280					\$G
						GMAR NEW LEVEL 6260					+38
											\$B
											+135
	CED	BW	WW	YW	SC	Milk	Doc	CW	Marb	REA	\$C
	+5	+1.0	+66	+114	+0.90	+26	+29	+54	+0.31	+0.69	+264



*Tom Vaneck*

TOL	<b>104 GMAR Patriarch M666</b>										Act. BW
	BD: 1/23/24 Reg No: 20995798										68
	S S NIAGARA Z29					HOOVER DAM					
	<b>TEHAMA PATRIARCH F028</b>					JET S S X144					
	TEHAMA ELITE BLACKBIRD D826					CONNEALY THUNDER					\$F
ANGUS	SCHAACK LOAD UP 0256					TEHAMA ELITE BLACKBIRD Z630					+107
	<b>PIERCE LOAD UP K780</b>					KW OVERLOAD 6223					\$W
	PIERCE IDENTITY C513					SCHAACK MISS WIX 815					+81
						DD IDENTITY 306					\$G
						GMAR BREEZE Z676					+62
											\$B
											+170
	CED	BW	WW	YW	SC	Milk	Doc	CW	Marb	REA	\$C
	+13	-1.3	+72	+129	+1.24	+34	+20	+63	+0.79	+1.03	+304

TOL	<b>105 GMAR Patriarch M671</b>										Act. BW
	BD: 1/28/24 Reg No: 20944888										68
	S S NIAGARA Z29					HOOVER DAM					
	<b>TEHAMA PATRIARCH F028</b>					JET S S X144					
	TEHAMA ELITE BLACKBIRD D826					CONNEALY THUNDER					\$F
ANGUS	21AR LOGO 0023					TEHAMA ELITE BLACKBIRD Z630					+90
	<b>GMAR LOGO K765</b>					SITZ LOGO 12964					\$W
	GMAR COMRADE D395					21AR ESTRADA 8619					+64
						CONNEALY COMRADE 1385					\$G
						GMAR IMAGE MAKER 7046					+55
											\$B
											+145
	CED	BW	WW	YW	SC	Milk	Doc	CW	Marb	REA	\$C
	+18	-2.4	+57	+114	+1.17	+35	+18	+42	+0.63	+0.90	+258

THE CATTLEMEN'S CHOICE - FALL PRODUCTION SALE



THE CATTLEMEN'S CHOICE - FALL PRODUCTION SALE

**L 106 GMAR Architect M693** Act. BW 80  
 BD: 2/15/24 Reg No: 20942006  
 SYDGEN BLUEPRINT KM BROKEN BOW 002  
**S ARCHITECT 9501** SITZ FLORABELLE FANNY 4735  
 S BLOSSOM 7514 S WHITLOCK 179 \$F  
 S BLOSSOM 5525 +115  
 SOO LINE MOTIVE 9016 HF KODIAK 5R \$W  
 +76  
**GMAR MOTIVE C132** TLA BEAUTY 5R \$G  
 +31  
 GMAR FINAL ANSWER A118 S A V FINAL ANSWER 0035 \$B  
 GMAR ALLIANCE W162 +146

CED	BW	WW	YW	SC	Milk	Doc	CW	Marb	REA	\$C
+5	+0.6	+80	+136	+0.59	+22	+23	+68	+0.36	+0.28	+292

**L 107 GMAR Advocate M698** Act. BW 78  
 BD: 2/15/24 Reg No: 20942010  
 KG JUSTIFIED 3023 CONNEALY JUDGMENT  
**M R A ADVOCATE 9035** KG MISS MAGIC 1443  
 M R A BLACKBIRD 6362 CONNEALY ARSENAL 2174 \$F  
 MRA BLACKBIRD 0072 +97  
 DD IDENTITY 306 MRA BLACKBIRD 0072 \$W  
 +59  
**GMAR IDENTITY C575** DD MOLLY 617 NEWSLINE \$G  
 +49  
 GMAR FRONTMAN Z060 KESSLERS FRONTMAN R001 \$B  
 GMAR ALLIANCE X194 +145

CED	BW	WW	YW	SC	Milk	Doc	CW	Marb	REA	\$C
+3	+2.7	+65	+122	+0.80	+25	+21	+52	+0.75	+0.23	+267

**L 108 GMAR Advocate M699** Act. BW 78  
 BD: 2/15/24 Reg No: 20942011  
 KG JUSTIFIED 3023 CONNEALY JUDGMENT  
**M R A ADVOCATE 9035** KG MISS MAGIC 1443  
 M R A BLACKBIRD 6362 CONNEALY ARSENAL 2174 \$F  
 MRA BLACKBIRD 0072 +67  
 SOO LINE MOTIVE 9016 HF KODIAK 5R \$W  
 +79  
**GMAR MTOVE C091** TLA BEAUTY 5R \$G  
 +44  
 GMAR CHISUM A582 S CHISUM 6175 \$B  
 GMAR IMAGE MAKER U022 +111

CED	BW	WW	YW	SC	Milk	Doc	CW	Marb	REA	\$C
+6	+2.0	+71	+122	+0.33	+39	+14	+38	+0.68	+0.21	+218

**L 109 GMAR Advocate M703** Act. BW 75  
 BD: 2/15/24 Reg No: 20942014  
 KG JUSTIFIED 3023 CONNEALY JUDGMENT  
**M R A ADVOCATE 9035** KG MISS MAGIC 1443  
 M R A BLACKBIRD 6362 CONNEALY ARSENAL 2174 \$F  
 MRA BLACKBIRD 0072 +61  
 BASIN BONUS 4345 BASIN PAYWEIGHT 1682 \$W  
 +60  
**GMAR BONUS F264** BASIN ERICA 2223 \$G  
 +44  
 GMAR MOTIVE D447 SOO LINE MOTIVE 9016 \$B  
 GMAR UPWARD A219 +105

CED	BW	WW	YW	SC	Milk	Doc	CW	Marb	REA	\$C
+13	-1.3	+55	+101	+0.66	+31	+29	+25	+0.62	+0.12	+213

**L 110 GMAR Architect M706** Act. BW 68  
 BD: 2/16/24 Reg No: 20942017  
 SYDGEN BLUEPRINT KM BROKEN BOW 002  
**S ARCHITECT 9501** SITZ FLORABELLE FANNY 4735  
 S BLOSSOM 7514 S WHITLOCK 179 \$F  
 S BLOSSOM 5525 +100  
 SOO LINE MOTIVE 9016 HF KODIAK 5R \$W  
 +81  
**GMAR MOTIVE D034** TLA BEAUTY 5R \$G  
 +20  
 GMAR UPWARD X241 SITZ UPWARD 307R \$B  
 GMAR RITO 7109 +120

CED	BW	WW	YW	SC	Milk	Doc	CW	Marb	REA	\$C
+6	+1.7	+83	+134	+0.67	+23	+19	+59	+0.02	+0.51	+253

**L 111 GMAR Armstrong M710** Act. BW 80  
 BD: 2/16/24 Reg No: 20965741  
 S ARCHITECT 9501 SYDGEN BLUEPRINT  
**S ARMSTRONG** S BLOSSOM 7514  
 S QUEEN ESSA 7149 S FOUNDATION 514 \$F  
 S QUEEN ESSA 960 +108  
 HA COWBOY UP 5405 HA OUTSIDE 3008 \$W  
 +73  
**GMAR COWGIRL UP E267** HA BLACKCAP LADY 1602 \$G  
 +28  
 GMAR RIGHT ANSWER A300 CONNEALY RIGHT ANSWER 746 \$B  
 GMAR NEW DESIGN W170 +137

CED	BW	WW	YW	SC	Milk	Doc	CW	Marb	REA	\$C
+3	+2.0	+88	+149	+1.76	+19	+31	+69	+0.08	+0.67	+246

**L 112 GMAR Flagstone M712** Act. BW 80  
 BD: 2/16/24 Reg No: 20942021  
 HOOVER NO DOUBT MOGCK BULLSEY  
**BALDRIDGE FLAGSTONE F411** MISS BLACKCAP ELLSTON J2  
 BALDRIDGE ISABEL Y69 STYLES UPGRADE J59 \$F  
 BALDRIDGE ISABEL T935 +125  
 DIAMOND IN THE ROUGH DIAMOND JUSTICE 901S \$W  
 +60  
**GMAR DIAMOND LADY F026** DIAMOND BLACK LADY 7206 \$G  
 +56  
 GMAR MOTIVE D033 SOO LINE MOTIVE 9016 \$B  
 SD LADY 4040 W +181

CED	BW	WW	YW	SC	Milk	Doc	CW	Marb	REA	\$C
+6	+1.3	+66	+119	+1.80	+25	+24	+65	+0.67	+0.93	+300

**L 113 GMAR Wrangler M713** Act. BW 75  
 BD: 2/16/24 Reg No: 20978460  
 U-2 COALITION 206C HF SYNDICATE 213Z  
**S WRANGLER 830** U2 ERELITE 109Z  
 S ERICA 6196 S WHITLOCK 179 \$F  
 S ERICA 3441 +105  
 JCN RITO 151 JCO1 ER RITO 1243 08P6 \$W  
 +62  
**J&T MISS IMPRESSION 1952** ENVIOUS BLACKBIRD OF ER N596 \$G  
 +34  
 JCN MISS IMPRESSION JN23 WINDY RIDGE IMPRESSION 939 \$B  
 HOLMAN JANNET 9024 +138

CED	BW	WW	YW	SC	Milk	Doc	CW	Marb	REA	\$C
+2	+1.6	+64	+114	+0.56	+23	+26	+56	+0.08	+1.12	+259

**L 114 GMAR Flagstone M722** Act. BW 88  
 BD: 2/18/24 Reg No: 20942029  
 HOOVER NO DOUBT MOGCK BULLSEY  
**BALDRIDGE FLAGSTONE F411** MISS BLACKCAP ELLSTON J2  
 BALDRIDGE ISABEL Y69 STYLES UPGRADE J59 \$F  
 BALDRIDGE ISABEL T935 +118  
 MOHNEN BREEZY 280 H A R B WINDY 702 JH \$W  
 +66  
**GMAR BREEZY C420** MOHNEN JILT 1446 \$G  
 +47  
 GMAR IMAGE MAKER 7066 H A IMAGE MAKER 0415 \$B  
 GMAR ALLIANCE 5073 +165

CED	BW	WW	YW	SC	Milk	Doc	CW	Marb	REA	\$C
+5	+2.6	+61	+107	+0.68	+37	+27	+61	+0.47	+0.86	+294

**L 115 GMAR Flagstone M723** Act. BW 70  
 BD: 2/18/24 Reg No: 20942030  
 HOOVER NO DOUBT MOGCK BULLSEY  
**BALDRIDGE FLAGSTONE F411** MISS BLACKCAP ELLSTON J2  
 BALDRIDGE ISABEL Y69 STYLES UPGRADE J59 \$F  
 BALDRIDGE ISABEL T935 +84  
 DD IMPRESSION 110 CONNEALY IMPRESSION \$W  
 +70  
**GMAR IMPRESSION D536** DD MOLLY 905 K205 \$G  
 +47  
 GMAR INDUSTRY Y020 CONNEALY INDUSTRY 5634 \$B  
 GMAR DATELINE LADY 2164 +131

CED	BW	WW	YW	SC	Milk	Doc	CW	Marb	REA	\$C
+5	+2.5	+69	+110	+1.06	+25	+28	+45	+0.47	+0.72	+258



**LOT 116 GMAR Wrangler M758** Act. BW 80  
 BD: 2/20/24 Reg No: 20968064  
 U-2 COALITION 206C HF SYNDICATE 213Z  
 S WRANGLER 830 U2 ERELITE 109Z  
 S ERICA 6196 S WHITLOCK 179  
 CONNEALY COMRADE 1385 CONNEALY CONSENSUS 7229  
 GMAR COMRADE D774 HAPPY GEE OF CONANGA 919  
 GMAR DR J W083 DR J ANALYST M250  
 GMAR IMAGE MAKER 7046

CED	BW	WW	YW	SC	Milk	Doc	CW	Marb	REA	\$ VALUES
+15	-1.0	+63	+111	+0.12	+32	+26	+43	+0.34	+0.78	+252

**LOT 117 GMAR Wrangler M761** Act. BW 80  
 BD: 2/21/24 Reg No: 20968071  
 U-2 COALITION 206C HF SYNDICATE 213Z  
 S WRANGLER 830 U2 ERELITE 109Z  
 S ERICA 6196 S WHITLOCK 179  
 CONNEALY CONFIDENCE 0100 CONNEALY TOBIN  
 GMAR CONFIDENCE C340 BECKA GALA OF CONANGA 8281  
 GMAR UPWARD Y098 SITZ UPWARD 307R  
 GMAR RITO GAL 2144

CED	BW	WW	YW	SC	Milk	Doc	CW	Marb	REA	\$ VALUES
+9	-0.1	+69	+119	-0.17	+25	+18	+42	+0.20	+1.16	+222

**LOT 118 GMAR Architect M763** Act. BW 70  
 BD: 2/21/24 Reg No: 20942062  
 SYDGEN BLUEPRINT KM BROKEN BOW 002  
 S ARCHITECT 9501 SITZ FLORABELLE FANNY 4735  
 S BLOSSOM 7514 S WHITLOCK 179  
 V A R RESERVE 1111 S BLOSSOM 5525  
 GMAR RESERVE C152 B/R NEW DAY 454  
 GMAR NEW LEVEL 5072 SANDPOINT BLACKBIRD 8809  
 IRONWOOD NEW LEVEL  
 GMAR REALLY WINDY 3218

CED	BW	WW	YW	SC	Milk	Doc	CW	Marb	REA	\$ VALUES
+8	-0.6	+71	+117	+0.09	+29	+28	+44	+0.44	+0.56	+247

**LOT 119 GMAR Armstrong M765** Act. BW 80  
 BD: 2/21/24 Reg No: 20965739  
 S ARCHITECT 9501 SYDGEN BLUEPRINT  
 S ARMSTRONG S BLOSSOM 7514  
 S QUEEN ESSA 7149 S FOUNDATION 514  
 RB IMPRINT 1171-3240 S QUEEN ESSA 960  
 PIERCE IMPRINT H935 CONNEALY IMPRINT 8317  
 PIERCE IDENTITY E828 R B LADY PARTY 1171-844  
 JLD IDENTITY 212  
 GMAR FRONTMAN B100

CED	BW	WW	YW	SC	Milk	Doc	CW	Marb	REA	\$ VALUES
+2	+1.3	+69	+110	+1.46	+36	+23	+49	+0.79	+0.40	+259

**LOT 120 GMAR Flagstone M767** Act. BW 80  
 BD: 2/21/24 Reg No: 20942065  
 HOOVER NO DOUBT MOGCK BULLSEYE  
 BALDRIDGE FLAGSTONE F411 MISS BLACKCAP ELLSTON J2  
 BALDRIDGE ISABEL Y69 STYLES UPGRADE J59  
 HA COWBOY UP 5405 BALDRIDGE ISABEL T935  
 GMAR COWBOY UP F749 HA OUTSIDE 3008  
 GMAR IMAGE MAKER X306 HA BLACKCAP LADY 1602  
 H A IMAGE MAKER 0415  
 GMAR ALLIANCE 6290

CED	BW	WW	YW	SC	Milk	Doc	CW	Marb	REA	\$ VALUES
+7	+1.0	+68	+120	+0.78	+24	+26	+46	+0.57	+0.53	+259

**LOT 121 GMAR Flagstone M769** Act. BW 72  
 BD: 2/21/24 Reg No: 20942067  
 HOOVER NO DOUBT MOGCK BULLSEYE  
 BALDRIDGE FLAGSTONE F411 MISS BLACKCAP ELLSTON J2  
 BALDRIDGE ISABEL Y69 STYLES UPGRADE J59  
 BALDRIDGE WAYLON W34 BALDRIDGE ISABEL T935  
 GMAR ALLIANCE U197 GAR-EGL PROTEGE  
 GMAR ALLIANCE 6595 187  
 GMAR REALLY WINDY 4047

CED	BW	WW	YW	SC	Milk	Doc	CW	Marb	REA	\$ VALUES
+2	+2.2	+75	+127	+0.90	+21	+36	+60	+1.17	+0.26	+308

**LOT 122 GMAR Wrangler M770** Act. BW 80  
 BD: 2/21/24 Reg No: 20968061  
 U-2 COALITION 206C HF SYNDICATE 213Z  
 S WRANGLER 830 U2 ERELITE 109Z  
 S ERICA 6196 S WHITLOCK 179  
 RB IMPRINT 1171-3240 S ERICA 3441  
 GMAR IMPRINT D444 CONNEALY IMPRINT 8317  
 GMAR RESOURCE B355 R B LADY PARTY 1171-844  
 S A V RESOURCE 1441  
 GMAR ALLIANCE 6024

CED	BW	WW	YW	SC	Milk	Doc	CW	Marb	REA	\$ VALUES
+14	-0.7	+63	+114	+0.82	+30	+27	+48	+0.28	+0.83	+237

**LOT 123 GMAR Wrangler M771** Act. BW 80  
 BD: 2/22/24 Reg No: 20968063  
 U-2 COALITION 206C HF SYNDICATE 213Z  
 S WRANGLER 830 U2 ERELITE 109Z  
 S ERICA 6196 S WHITLOCK 179  
 CONNEALY CAPITALIST 028 S ERICA 3441  
 GMAR CAPITALIST D768 S A V FINAL ANSWER 0035  
 GMAR IN FOCUS Y043 PRIDES PITA OF CONANGA 8821  
 MYTTY IN FOCUS  
 GMAR PROGRAM W014

CED	BW	WW	YW	SC	Milk	Doc	CW	Marb	REA	\$ VALUES
+12	+0.3	+70	+124	+0.99	+32	+22	+50	+0.60	+0.39	+266

**LOT 124 GMAR Armstrong M775** Act. BW 80  
 BD: 2/22/24 Reg No: 20944711  
 S ARCHITECT 9501 SYDGEN BLUEPRINT  
 S ARMSTRONG S BLOSSOM 7514  
 S QUEEN ESSA 7149 S FOUNDATION 514  
 G A R ASHLAND S QUEEN ESSA 960  
 GMAR ASHLAND H731 G A R EARLY BIRD  
 GMAR IMPRESSION B506 CHAIR ROCK AMBUSH 1018  
 DD IMPRESSION 110  
 GMAR UPWARD Y490

CED	BW	WW	YW	SC	Milk	Doc	CW	Marb	REA	\$ VALUES
+4	+2.8	+82	+124	+2.15	+25	+25	+59	+0.78	+0.84	+303

**LOT 125 GMAR Architect M780** Act. BW 81  
 BD: 2/23/24 Reg No: 20965745  
 SYDGEN BLUEPRINT KM BROKEN BOW 002  
 S ARCHITECT 9501 SITZ FLORABELLE FANNY 4735  
 S BLOSSOM 7514 S WHITLOCK 179  
 CHERRY KNOLL TOMBSTONE 1417 S BLOSSOM 5525  
 PIERCE TOMBSTONE E842 TOMBSTONE 050  
 BRUSETT BLACK LADY Y145 CHERRY KNOLL CROWN JEWEL 012  
 SITZ WISDOM 481T  
 BRUSETT BLACK LADY 256

CED	BW	WW	YW	SC	Milk	Doc	CW	Marb	REA	\$ VALUES
+7	+0.9	+74	+126	+2.14	+31	+13	+64	+0.33	+0.63	+264



**L 126 GMAR Architect M782** Act. BW 70  
 BD: 2/23/24 Reg No: 20942074 Adj. 205 665

SYDGEN BLUEPRINT	KM BROKEN BOW 002	\$F
<b>S ARCHITECT 9501</b>	SITZ FLORABELLE FANNY 4735	+87
S BLOSSOM 7514	S WHITLOCK 179	\$W
ANGUS VERMILION BEAR PAW A405	S BLOSSOM 5525	+74
<b>GMAR BEAR PAW C631</b>	VERMILION BEAR PAW	\$G
GMAR UPWARD Y393	VERMILION MINERVA 9529	+34
	SITZ UPWARD 307R	\$B
	GMAR FORCE LADY 2093	+122

CED	BW	WW	YW	SC	Milk	Doc	CW	Marb	REA	\$C
+13	-1.2	+64	+115	+1.21	+31	+9	+48	+0.37	+0.50	+260

**L 127 GMAR Flagstone M790** Act. BW 84  
 BD: 2/23/24 Reg No: 20942081 Adj. 205 750

HOOVER NO DOUBT	MOGCK BULLSEYE	\$F
<b>BALDRIDGE FLAGSTONE F411</b>	MISS BLACKCAP ELLSTON J2	+112
BALDRIDGE ISABEL Y69	STYLES UPGRADE J59	\$W
ANGUS JCN TRUST JC09	BALDRIDGE ISABEL T935	+70
<b>J&amp;T MISS RITO 1969</b>	SYDGEN TRUST 6228	\$G
JCN MISSRITO JN32	JCN RITA 1243 JN59	+69
	ER RITO 1243 08P6	\$B
	CRH MISS JADA 9049	+181

CED	BW	WW	YW	SC	Milk	Doc	CW	Marb	REA	\$C
-6	+4.2	+74	+121	+1.05	+28	+21	+66	+0.86	+0.85	+328

**L 128 GMAR Flagstone M794** Act. BW 82  
 BD: 2/24/24 Reg No: 20942084 Adj. 205 734

HOOVER NO DOUBT	MOGCK BULLSEYE	\$F
<b>BALDRIDGE FLAGSTONE F411</b>	MISS BLACKCAP ELLSTON J2	+99
BALDRIDGE ISABEL Y69	STYLES UPGRADE J59	\$W
ANGUS BUBS SOUTHERN JOE 674D	BALDRIDGE ISABEL T935	+62
<b>GMAR SOUTHERN JOE H146</b>	BUBS SOUTHERN CHARM AA31	\$G
GMAR SUPER DUTY F351	BUBS JOSEY 39A	+59
	GMAR SUPER DUTY C279	\$B
	GMAR FOUNDATION B503	+158

CED	BW	WW	YW	SC	Milk	Doc	CW	Marb	REA	\$C
+1	+2.8	+71	+122	+1.88	+23	+20	+52	+0.76	+0.79	+277

**L 129 GMAR Architect M795** Act. BW 78  
 BD: 2/24/24 Reg No: 20942085 Adj. 205 794

SYDGEN BLUEPRINT	KM BROKEN BOW 002	\$F
<b>S ARCHITECT 9501</b>	SITZ FLORABELLE FANNY 4735	+95
S BLOSSOM 7514	S WHITLOCK 179	\$W
ANGUS V A R RESERVE 1111	S BLOSSOM 5525	+75
<b>GMAR RESERVE B369</b>	B/R NEW DAY 454	\$G
GMAR IMAGE MAKER U611	SANDPOINT BLACKBIRD 8809	+43
	H A IMAGE MAKER 0415	\$B
	GMAR MERGER LADY 2099	+138

CED	BW	WW	YW	SC	Milk	Doc	CW	Marb	REA	\$C
+9	+0.1	+72	+125	+0.06	+32	+33	+60	+0.49	+0.36	+267

**L 130 GMAR Flagstone M800** Act. BW 77  
 BD: 2/24/24 Reg No: 20942090 Adj. 205 662

HOOVER NO DOUBT	MOGCK BULLSEYE	\$F
<b>BALDRIDGE FLAGSTONE F411</b>	MISS BLACKCAP ELLSTON J2	+100
BALDRIDGE ISABEL Y69	STYLES UPGRADE J59	\$W
ANGUS DL RESOURCE 485	BALDRIDGE ISABEL T935	+59
<b>PIERCE RESOURCE G920</b>	S A V RESOURCE 1441	\$G
PIERCE FINAL ANSWER Z420	DL BARBARA 128	+57
	S A V FINAL ANSWER 0035	\$B
	CCAR LUCY R069	+157

CED	BW	WW	YW	SC	Milk	Doc	CW	Marb	REA	\$C
+2	+0.6	+61	+112	+0.91	+27	+17	+52	+0.80	+0.43	+257

**L 131 GMAR Flagstone M810** Act. BW 82  
 BD: 2/25/24 Reg No: 20979747 Adj. 205 696

HOOVER NO DOUBT	MOGCK BULLSEYE	\$F
<b>BALDRIDGE FLAGSTONE F411</b>	MISS BLACKCAP ELLSTON J2	+95
BALDRIDGE ISABEL Y69	STYLES UPGRADE J59	\$W
ANGUS BUBS SOUTHERN CHARM AA31	BALDRIDGE ISABEL T935	+65
<b>GMAR SOUTHERN CHARM H170</b>	SILVEIRAS CONVERSION 8064	\$G
GMAR SIGNIFICANT A189	HICKORY HILL ERICA 009	+58
	EXAR SIGNIFICANT 1769B	\$B
	GMAR ALLIANCE U093	+152

CED	BW	WW	YW	SC	Milk	Doc	CW	Marb	REA	\$C
+1	+3.9	+76	+129	+1.27	+24	+20	+54	+0.70	+0.89	+272

**L 132 GMAR Flagstone M812** Act. BW 80  
 BD: 2/25/24 Reg No: 20979748 Adj. 205 647

HOOVER NO DOUBT	MOGCK BULLSEYE	\$F
<b>BALDRIDGE FLAGSTONE F411</b>	MISS BLACKCAP ELLSTON J2	+95
BALDRIDGE ISABEL Y69	STYLES UPGRADE J59	\$W
ANGUS SOO LINE MOTIVE 9016	BALDRIDGE ISABEL T935	+68
<b>GMAR MOTIVE D708</b>	HF KODIAK 5R	\$G
GMAR CONSENSUS B470	TLA BEAUTY 5R	+64
	RRR CONSENSUS Z3	\$B
	GMAR NEW DESIGN 4554	+159

CED	BW	WW	YW	SC	Milk	Doc	CW	Marb	REA	\$C
+3	+2.6	+70	+123	+0.60	+28	+28	+49	+0.96	+0.34	+292

**L 133 GMAR Flagstone M847** Act. BW 80  
 BD: 3/11/24 Reg No: 20979777 Adj. 205 749

HOOVER NO DOUBT	MOGCK BULLSEYE	\$F
<b>BALDRIDGE FLAGSTONE F411</b>	MISS BLACKCAP ELLSTON J2	+105
BALDRIDGE ISABEL Y69	STYLES UPGRADE J59	\$W
ANGUS BUBS SOUTHERN CHARM AA31	BALDRIDGE ISABEL T935	+67
<b>GMAR SOUTHERN CHARM J827</b>	SILVEIRAS CONVERSION 8064	\$G
GMAR IN FOCUS Y295	HICKORY HILL ERICA 009	+46
	MYTTY IN FOCUS	\$B
	GMAR IMAGE MAKER W048	+151

CED	BW	WW	YW	SC	Milk	Doc	CW	Marb	REA	\$C
+1	+2.9	+71	+128	+1.44	+34	+28	+59	+0.32	+1.11	+254

**L 134 GMAR President M865** Act. BW 82  
 BD: 3/14/24 Reg No: 20979793 Adj. 205 658

S A V PRESIDENT 6847	COLEMAN CHARLO 0256	\$F
<b>GMAR PRESIDENT 9310</b>	S A V BLACKCAP MAY 4136	+94
CAV LADY IDENTITY 202-4202	KOUPALS B&B IDENTITY	\$W
ANGUS KG HIGH REGARD 2073	R B LADY 02-202	+67
<b>GMAR HIGH REGARD C163</b>	GEIS BALOO 13'08	\$G
GMAR SIGNIFICANT A202	KG MISS WIX 0680	+48
	EXAR SIGNIFICANT 1769B	\$B
	LAGRAND BLACKCAP 4594	+142

CED	BW	WW	YW	SC	Milk	Doc	CW	Marb	REA	\$C
+8	+1.2	+64	+110	+0.53	+29	+18	+50	+0.47	+1.02	+244

**L 135 GMAR Jackpot M866** Act. BW 80  
 BD: 3/14/24 Reg No: 20979794 Adj. 205 713

RAVEN JACKPOT D164	RAVEN POWERBALL 53	\$F
<b>RC JACKPOT 825</b>	RAVEN BLACKBIRD 610	+113
DEEP CREEK TIME HOSS 6117	PINE CREEK TIMELESS 2109	\$W
ANGUS BUBS SOUTHERN CHARM AA31	DEEP CREEK 4097 HOSS 413	+65
<b>GMAR SOUTHERN CHARM H190</b>	SILVEIRAS CONVERSION 8064	\$G
GMAR IN FOCUS Z502	HICKORY HILL ERICA 009	+60
	MYTTY IN FOCUS	\$B
	GMAR IMAGE MAKER U023	+174

CED	BW	WW	YW	SC	Milk	Doc	CW	Marb	REA	\$C
-2	+2.9	+79	+138	+1.67	+25	+18	+64	+0.80	+0.62	+283



THE CATTLEMEN'S CHOICE - FALL PRODUCTION SALE

**LOT 136 GMAR Flagstone M874** Act. BW 82  
 BD: 3/16/24 Reg No: 20979801 Adj. 205 743

HOOPER NO DOUBT	MOGCK BULLSEYE	\$F
BALDRIDGE FLAGSTONE F411	MISS BLACKCAP ELLSTON J2	+96
BALDRIDGE ISABEL Y69	STYLES UPGRADE J59	\$W
ANGUS G A R ASHLAND	BALDRIDGE ISABEL T935	+79
GMAR ASHLAND J671	G A R EARLY BIRD	\$G
GMAR RESOURCE G941	CHAIR ROCK AMBUSH 1018	+61
	JAR RESOURCE D800	\$B
	GMAR RESERVE B118	+157

CED	BW	WW	YW	SC	Milk	Doc	CW	Marb	REA	\$C
+0	+2.9	+79	+135	+0.53	+31	+29	+56	+0.61	+1.02	+282

**LOT 137 GMAR Blacksmith M882** Act. BW 84  
 BD: 3/17/24 Reg No: 20979809 Adj. 205 769

MARDA BLACKSMITH 683	CONNEALY BLACK GRANITE	\$F
SLC BLACKSMITH 9071	S A V BLACKCAP MAY 3092	+109
BASIN LUCY 0328	B P F SPECIAL FOCUS 504	\$W
ANGUS QUAKER HILL RAMPAGE OA36	BASIN LUCY 8T12	+66
GMAR RAMPAGE D722	MCC DAYBREAK	\$G
GMAR SIGNIFICANT B381	QHF BLACKCAP 6E2 OF4V16 4355	+42
	EXAR SIGNIFICANT 1769B	\$B
	GMAR NEW DESIGN 4032	+151

CED	BW	WW	YW	SC	Milk	Doc	CW	Marb	REA	\$C
+8	+3.3	+84	+157	+1.11	+29	+11	+66	+0.35	+0.93	+234

**LOT 138 GMAR Plus M890** Act. BW 80  
 BD: 3/19/24 Reg No: 20979816 Adj. 205 746

MARCYS SCALE BREAKER N PLUS	MARCYS SCALE CRUSHER	\$F
MARCYS N PLUS 0128	MARCYS TREASURE 227	+55
MARCYS FOREVER LADY 644	MARCYS GAME TIME	\$W
ANGUS DEEP CREEK TUNSTALL 422	MARCYS FOREVER LADY 424	+48
GMAR CHISUM F940	S CHISUM 6175	\$G
GMAR BEAR PAW C631	DEEP CREEK 193 LASS 516	+25
	VERMILION BEAR PAW A405	\$B
	GMAR UPWARD Y393	+80

CED	BW	WW	YW	SC	Milk	Doc	CW	Marb	REA	\$C
+2	+3.3	+50	+91	+0.60	+30	+30	+23	+0.17	+0.36	+164

**LOT 139 GMAR Flagstone M903** Act. BW 87  
 BD: 3/22/24 Reg No: 20979828 Adj. 205 833

HOOPER NO DOUBT	MOGCK BULLSEYE	\$F
BALDRIDGE FLAGSTONE F411	MISS BLACKCAP ELLSTON J2	+102
BALDRIDGE ISABEL Y69	STYLES UPGRADE J59	\$W
ANGUS GMAR SUPER DUTY C279	BALDRIDGE ISABEL T935	+80
GMAR SUPER DUTY F247	R B ACTIVE DUTY 010	\$G
GMAR CAPITALIST B130	GMAR IMAGE MAKER X306	+42
	CONNEALY CAPITALIST 028	\$B
	C C A COUNTESS 061	+145

CED	BW	WW	YW	SC	Milk	Doc	CW	Marb	REA	\$C
+0	+2.6	+79	+138	+1.23	+35	+29	+65	+0.46	+0.65	+259

**LOT 140 GMAR Architect M904** Act. BW 75  
 BD: 3/22/24 Reg No: 20986379 Adj. 205 823

SYDGEN BLUEPRINT	KM BROKEN BOW 002	\$F
S ARCHITECT 9501	SITZ FLORABELLE FANNY 4735	+103
S BLOSSOM 7514	S WHITLOCK 179	\$W
ANGUS JMB TRACTION 292	S BLOSSOM 5525	+94
PIERCE TRACTION F837	SITZ TOP GAME 561X	\$G
PIERCE SIGNIFICANT B402	JMB EMULOTA 013	+54
	EXAR SIGNIFICANT 1769B	\$B
	BECKER FARMS QUALITY 5044	+157

CED	BW	WW	YW	SC	Milk	Doc	CW	Marb	REA	\$C
+13	-2.3	+78	+132	+0.91	+38	+26	+64	+0.62	+0.83	+299

**LOT 141 GMAR Advocate M905** Act. BW 75  
 BD: 3/22/24 Reg No: 20979829 Adj. 205 799

KG JUSTIFIED 3023	CONNEALY JUDGMENT	\$F
M R A ADVOCATE 9035	KG MISS MAGIC 1443	+112
M R A BLACKBIRD 6362	CONNEALY ARSENAL 2174	\$W
ANGUS LD CAPITALIST 316	MRA BLACKBIRD 0072	+83
GMAR CAPITALIST J793	CONNEALY CAPITALIST 028	\$G
GMAR DYNAMITE C652	LD DIXIE ERICA 2053	+56
	MOHNER DYNAMITE 910	\$B
	CIRCLE L PRIDE 5598	+168

CED	BW	WW	YW	SC	Milk	Doc	CW	Marb	REA	\$C
-1	+3.3	+86	+142	+1.42	+30	+22	+73	+0.82	+0.56	+302

**LOT 142 GMAR Flagstone M906** Act. BW 80  
 BD: 3/23/24 Reg No: 20979830 Adj. 205 732

HOOPER NO DOUBT	MOGCK BULLSEYE	\$F
BALDRIDGE FLAGSTONE F411	MISS BLACKCAP ELLSTON J2	+111
BALDRIDGE ISABEL Y69	STYLES UPGRADE J59	\$W
ANGUS M R A ADVOCATE 9035	BALDRIDGE ISABEL T935	+67
GMAR ADVOCATE J844	KG JUSTIFIED 3023	\$G
GMAR BONUS F337	M R A BLACKBIRD 6362	+55
	BASIN BONUS 4345	\$B
	GMAR JUNEAU D580	+166

CED	BW	WW	YW	SC	Milk	Doc	CW	Marb	REA	\$C
+1	+2.7	+75	+142	+1.09	+30	+33	+63	+0.84	+0.40	+291

**LOT 143 GMAR Flagstone M813** Act. BW 82  
 BD: 2/25/24 Reg No: 20979749 Adj. 205 708

HOOPER NO DOUBT	MOGCK BULLSEYE	\$F
BALDRIDGE FLAGSTONE F411	MISS BLACKCAP ELLSTON J2	+91
BALDRIDGE ISABEL Y69	STYLES UPGRADE J59	\$W
ANGUS BUBS SOUTHERN CHARM AA31	BALDRIDGE ISABEL T935	+73
GMAR SOUTHERN CHARM H165	SILVEIRAS CONVERSION 8064	\$G
GMAR ACTIVE DUTY C438	HICKORY HILL ERICA 009	+50
	R B ACTIVE DUTY 010	\$B
	JVC ALTUNE OF CONANGA 803	+142

CED	BW	WW	YW	SC	Milk	Doc	CW	Marb	REA	\$C
+0	+3.5	+72	+113	+1.76	+33	+20	+49	+0.62	+0.65	+263

**LOT 144 GMAR Architect M354** Act. BW 74  
 BD: 3/2/24 Reg No: 20979681 Adj. 205 711

SYDGEN BLUEPRINT	KM BROKEN BOW 002	\$F
S ARCHITECT 9501	SITZ FLORABELLE FANNY 4735	+69
S BLOSSOM 7514	S WHITLOCK 179	\$W
ANGUS BASIN PAYWEIGHT 1682	S BLOSSOM 5525	+86
GMAR PAYWEIGHT G282	BASIN PAYWEIGHT 0065	\$G
GMAR ACTIVE DUTY C261	21AR O LASS 7017	+27
	R B ACTIVE DUTY 010	\$B
	GMAR ALLIANCE U226	+96

CED	BW	WW	YW	SC	Milk	Doc	CW	Marb	REA	\$C
+6	-0.3	+68	+108	+0.71	+36	+30	+39	+0.30	+0.05	+231

**LOT 145 GMAR Armstrong M750** Act. BW 80  
 BD: 2/19/24 Reg No: 20965707 Adj. 205 706

S ARCHITECT 9501	SYDGEN BLUEPRINT	\$F
S ARMSTRONG	S BLOSSOM 7514	+78
S QUEEN ESSA 7149	S FOUNDATION 514	\$W
ANGUS CONNEALY KING AIR	S QUEEN ESSA 960	+82
RCR KATRINAS KING	LD CAPITALIST 316	\$G
WC KATRINA 9321	PASHA OF CONANGA 557P	+69
	VERMILION HIGH REGARD E541	\$B
	VERMILION KATRINA 9322	+147

CED	BW	WW	YW	SC	Milk	Doc	CW	Marb	REA	\$C
+6	+1.9	+70	+109	+0.74	+29	+18	+43	+1.03	+0.60	+291



**LOT 146 GMAR Armstrong M015** Act. BW 82  
 BD: 1/1/24 Reg No: 20921141  
 S ARCHITECT 9501 SYDGEN BLUEPRINT  
**S ARMSTRONG** S BLOSSOM 7514  
 S QUEEN ESSA 7149 S FOUNDATION 514  
 ANGLUS SITZ STELLAR 726D MOHNEN SUBSTANTIAL 272  
**GMAR STELLAR K191** SITZ PRIDE 200B  
 GMAR RENO H326 SPRING COVE RENO 4021  
 THM LADY INNOVATION 3189-680

CED	BW	WW	YW	SC	Milk	Doc	CW	Marb	REA	\$C
+2	+3.6	+87	+143	+1.30	+30	+25	+69	+0.54	+1.00	+319

**LOT 147 GMAR Advocate M027** Act. BW 72  
 BD: 1/2/24 Reg No: 20918488  
 KG JUSTIFIED 3023 CONNEALY JUDGMENT  
**M R A ADVOCATE 9035** KG MISS MAGIC 1443  
 M R A BLACKBIRD 6362 CONNEALY ARSENAL 2174  
 ANGLUS SCHAACK LOAD UP 0256 MRA BLACKBIRD 0072  
**GMAR LOAD UP K210** KW OVERLOAD 6223  
 GMAR FIX IT F185 SCHAACK MISS WIX 815  
 KROUPALS B & B FIX IT 6072  
 GMAR MOTIVE C041

CED	BW	WW	YW	SC	Milk	Doc	CW	Marb	REA	\$C
+7	+1.6	+87	+144	+1.78	+18	+17	+50	+0.74	+0.43	+241

**LOT 148 GMAR Wrangler M031** Act. BW 70  
 BD: 1/3/24 Reg No: 20923050  
 U-2 COALITION 206C HF SYNDICATE 213Z  
**S WRANGLER 830** U2 ERELITE 109Z  
 S ERICA 6196 S WHITLOCK 179  
 ANGLUS BRUMFIELD TRAIL BOSS 057 S ERICA 3441  
**GMAR TRAIL BOSS K686** FERGUSON TRAILBLAZER 239E  
 GMAR STELLAR H662 CAV LADY PAYWEIGHT 5608-7560  
 SITZ STELLAR 726D  
 GMAR ACTIVE DUTY F016

CED	BW	WW	YW	SC	Milk	Doc	CW	Marb	REA	\$C
+15	+0.0	+82	+147	+0.42	+25	+29	+66	+0.41	+1.20	+268

**LOT 149 GMAR Wrangler M045** Act. BW 80  
 BD: 1/5/24 Reg No: 20923062  
 U-2 COALITION 206C HF SYNDICATE 213Z  
**S WRANGLER 830** U2 ERELITE 109Z  
 S ERICA 6196 S WHITLOCK 179  
 ANGLUS 21AR LOGO 0023 S ERICA 3441  
**GMAR LOGO K297** SITZ LOGO 12964  
 GMAR PAYWEIGHT G621 21AR ESTRADA 8619  
 CROUCH PAYWEIGHT 732  
 GMAR IMPRESSION D505

CED	BW	WW	YW	SC	Milk	Doc	CW	Marb	REA	\$C
+8	+0.5	+74	+127	+0.59	+30	+32	+51	+0.44	+0.94	+277

**LOT 150 GMAR Wrangler M046** Act. BW 70  
 BD: 1/5/24 Reg No: 20923007  
 U-2 COALITION 206C HF SYNDICATE 213Z  
**S WRANGLER 830** U2 ERELITE 109Z  
 S ERICA 6196 S WHITLOCK 179  
 ANGLUS 21AR LOGO 0023 S ERICA 3441  
**GMAR LOGO K709** SITZ LOGO 12964  
 GMAR MOTIVE C132 21AR ESTRADA 8619  
 SOO LINE MOTIVE 9016  
 GMAR FINAL ANSWER A118

CED	BW	WW	YW	SC	Milk	Doc	CW	Marb	REA	\$C
+6	+2.4	+81	+135	+1.56	+26	+29	+60	+0.17	+0.77	+236

**LOT 151 GMAR Armstrong M064** Act. BW 71  
 BD: 1/7/24 Reg No: 20921145  
 S ARCHITECT 9501 SYDGEN BLUEPRINT  
**S ARMSTRONG** S BLOSSOM 7514  
 S QUEEN ESSA 7149 S FOUNDATION 514  
 ANGLUS BALDRIDGE FLAGSTONE F411 S QUEEN ESSA 960  
**GMAR FLAGSTONE K192** HOOVER NO DOUBT  
 GMAR RESOURCE G789 BALDRIDGE ISABEL Y69  
 S A V RESOURCE 1441  
 GMAR IMPRESSION C580

CED	BW	WW	YW	SC	Milk	Doc	CW	Marb	REA	\$C
+11	+0.5	+74	+123	+1.59	+29	+24	+55	+0.40	+1.01	+285

**LOT 152 GMAR Armstrong M076** Act. BW 65  
 BD: 1/9/24 Reg No: 20921153  
 S ARCHITECT 9501 SYDGEN BLUEPRINT  
**S ARMSTRONG** S BLOSSOM 7514  
 S QUEEN ESSA 7149 S FOUNDATION 514  
 ANGLUS BALDRIDGE FLAGSTONE F411 S QUEEN ESSA 960  
**GMAR FLAGSTONE K016** HOOVER NO DOUBT  
 GMAR CAPITALIST E212 BALDRIDGE ISABEL Y69  
 CONNEALY CAPITALIST 028  
 GMAR SIGNIFICANT B325

CED	BW	WW	YW	SC	Milk	Doc	CW	Marb	REA	\$C
+12	-0.8	+81	+140	+1.91	+26	+24	+65	+0.03	+0.87	+273

**LOT 153 GMAR Armstrong M083** Act. BW 68  
 BD: 1/9/24 Reg No: 20921143  
 S ARCHITECT 9501 SYDGEN BLUEPRINT  
**S ARMSTRONG** S BLOSSOM 7514  
 S QUEEN ESSA 7149 S FOUNDATION 514  
 ANGLUS BALDRIDGE FLAGSTONE F411 S QUEEN ESSA 960  
**GMAR FLAGSTONE K216** HOOVER NO DOUBT  
 RICH CLOVA PRIDE 40G4 JVC CAVALRY V3326  
 R&S CLOVA PRIDE E51

CED	BW	WW	YW	SC	Milk	Doc	CW	Marb	REA	\$C
+9	-0.6	+71	+114	+0.65	+36	+22	+51	+0.35	+0.68	+260

**LOT 154 GMAR Armstrong M112** Act. BW 81  
 BD: 1/17/24 Reg No: 20941798  
 S ARCHITECT 9501 SYDGEN BLUEPRINT  
**S ARMSTRONG** S BLOSSOM 7514  
 S QUEEN ESSA 7149 S FOUNDATION 514  
 ANGLUS SCHAACK LOAD UP 0256 KW OVERLOAD 6223  
**GMAR LOAD UP K288** SCHAACK MISS WIX 815  
 GMAR BONUS F302 BASIN BONUS 4345  
 GMAR WAYLON D375

CED	BW	WW	YW	SC	Milk	Doc	CW	Marb	REA	\$C
+7	+1.9	+89	+136	+1.17	+28	+27	+66	+0.57	+0.82	+306

**LOT 155 GMAR Armstrong M113** Act. BW 81  
 BD: 1/17/24 Reg No: 20941799  
 S ARCHITECT 9501 SYDGEN BLUEPRINT  
**S ARMSTRONG** S BLOSSOM 7514  
 S QUEEN ESSA 7149 S FOUNDATION 514  
 ANGLUS BALDRIDGE FLAGSTONE F411 S QUEEN ESSA 960  
**GMAR FLAGSTONE K813** HOOVER NO DOUBT  
 GMAR SIGNIFICANT A202 BALDRIDGE ISABEL Y69  
 EXAR SIGNIFICANT 1769B  
 LAGRAND BLACKCAP 4594

CED	BW	WW	YW	SC	Milk	Doc	CW	Marb	REA	\$C
+6	+1.9	+68	+109	+0.35	+30	+29	+57	+0.66	+0.56	+314





**LO 156 GMAR Patriarch M137** Act. BW 66  
 BD: 1/27/24 Reg No: 20968877 Adj. 205 654

S S NIAGARA Z29	HOOVER DAM	
TEHAMA PATRIARCH F028	JET S S X144	\$F
TEHAMA ELITE BLACKBIRD D826	CONNEALY THUNDER	+83
ANGUS	TEHAMA ELITE BLACKBIRD Z630	\$W
M R A ADVOCATE 9035	KG JUSTIFIED 3023	+86
GMAR ADVOCATE 002J	M R A BLACKBIRD 6362	\$G
GMAR SOUTHERN CHARM G167	BUBS SOUTHERN CHARM AA31	+56
	GMAR GREAT DIVIDE Y187	\$B
		+139

CED	BW	WW	YW	SC	Milk	Doc	CW	Marb	REA	\$
+16	-2.7	+67	+116	+1.95	+36	+12	+47	+0.87	+0.46	+285

**LO 157 GMAR Premier M198** Act. BW 73  
 BD: 2/6/24 Reg No: 20941837 Adj. 205 750

TEHAMA PATRIARCH F028	S S NIAGARA Z29	
KR PREMIER 2072	TEHAMA ELITE BLACKBIRD D826	\$F
JAR MISS COUNTESS 993 338	BARSTOW CASH	+104
ANGUS	JAR MISS COUNTESS 6155 993	\$W
RB IMPRINT 1171-3240	CONNEALY IMPRINT 8317	+77
GMAR IMPRINT G429	R B LADY PARTY 1171-844	\$G
GMAR FRONTMAN A578	KESSLERS FRONTMAN R001	+53
	GMAR 616 5034	\$B
		+157

CED	BW	WW	YW	SC	Milk	Doc	CW	Marb	REA	\$
+14	-1.0	+71	+127	+1.69	+33	+20	+64	+0.75	+0.56	+280

**LO 158 GMAR Architect M233** Act. BW 65  
 BD: 2/9/24 Reg No: 20965066 Adj. 205 676

SYDGEN BLUEPRINT	KM BROKEN BOW 002	
S ARCHITECT 9501	SITZ FLORABELLE FANNY 4735	\$F
S BLOSSOM 7514	S WHITLOCK 179	+83
ANGUS	S BLOSSOM 5525	\$W
CONNEALY SPUR	CONNEALY STIMULUS 8419	+76
GMAR SPUR H220	JAZZA OF CONANGA 8594	\$G
GMAR FRONTMAN A591	KESSLERS FRONTMAN R001	+59
	GMAR PASSWORD W439	\$B
		+141

CED	BW	WW	YW	SC	Milk	Doc	CW	Marb	REA	\$
+13	-1.2	+61	+102	+1.47	+35	+27	+46	+0.87	+0.51	+279

**LO 159 GMAR Architect M248** Act. BW 69  
 BD: 2/10/24 Reg No: 20965081 Adj. 205 631

SYDGEN BLUEPRINT	KM BROKEN BOW 002	
S ARCHITECT 9501	SITZ FLORABELLE FANNY 4735	\$F
S BLOSSOM 7514	S WHITLOCK 179	+101
ANGUS	S BLOSSOM 5525	\$W
CONNEALY SPUR	CONNEALY STIMULUS 8419	+79
GMAR SPUR H258	JAZZA OF CONANGA 8594	\$G
GMAR RESOURCE D229	S A V RESOURCE 1441	+46
	GMAR CHISUM Z281	\$B
		+147

CED	BW	WW	YW	SC	Milk	Doc	CW	Marb	REA	\$
+6	+0.9	+77	+137	+1.14	+28	+37	+64	+0.55	+0.54	+292

**LO 160 GMAR Architect M292** Act. BW 77  
 BD: 2/15/24 Reg No: 20965121 Adj. 205 621

SYDGEN BLUEPRINT	KM BROKEN BOW 002	
S ARCHITECT 9501	SITZ FLORABELLE FANNY 4735	\$F
S BLOSSOM 7514	S WHITLOCK 179	+110
ANGUS	S BLOSSOM 5525	\$W
M R A ADVOCATE 9035	KG JUSTIFIED 3023	+94
GMAR ADVOCATE J124	M R A BLACKBIRD 6362	\$G
GMAR SOUTHERN CHARM G897	BUBS SOUTHERN CHARM AA31	+41
	GMAR RESOURCE B410	\$B
		+151

CED	BW	WW	YW	SC	Milk	Doc	CW	Marb	REA	\$
+1	+2.2	+89	+147	+1.35	+36	+22	+73	+0.46	+0.74	+295

**LO 161 GMAR Load Up M325** Act. BW 77  
 BD: 2/25/24 Reg No: 20979655 Adj. 205 737

KW OVERLOAD 6223	PLATTEMERE WEIGH UP K360	
SCHAACK LOAD UP 0256	KW 3137 CONSENSUS 7229 3033	\$F
SCHAACK MISS WIX 815	V A R LEGEND 5019	+106
ANGUS	MISS WIX 0175 OF MC CUMER	\$W
MUSGRAVE AVIATOR	KOUPALS B&B IDENTITY	+79
GMAR AVIATOR F084	MCATL FOREVER LADY 1429-138	\$G
GMAR RESOURCE D105	S A V RESOURCE 1441	+55
	GMAR BIG EYE W271	\$B
		+162

CED	BW	WW	YW	SC	Milk	Doc	CW	Marb	REA	\$
+6	+1.6	+78	+130	+0.36	+25	+18	+62	+0.53	+1.23	+304

**LO 162 GMAR Architect M330** Act. BW 83  
 BD: 2/27/24 Reg No: 20979659 Adj. 205 636

SYDGEN BLUEPRINT	KM BROKEN BOW 002	
S ARCHITECT 9501	SITZ FLORABELLE FANNY 4735	\$F
S BLOSSOM 7514	S WHITLOCK 179	+103
ANGUS	S BLOSSOM 5525	\$W
FF EZ MONEY D217	KR DINERO	+90
GMAR EZ MONEY J183	JF SHOSHONE W42	\$G
GMAR RESOURCE F157	S A V RESOURCE 1441	+26
	GMAR SHEAR FORCE W839	\$B
		+130

CED	BW	WW	YW	SC	Milk	Doc	CW	Marb	REA	\$
+3	+3.7	+103	+171	+1.27	+26	+26	+77	+0.18	+0.63	+246

**LO 163 GMAR Niagara M344** Act. BW 72  
 BD: 2/29/24 Reg No: 20979672 Adj. 205 640

S S NIAGARA Z29	HOOVER DAM	
LINZ NIAGARA 0281	JET S S X144	\$F
CAV LADY INNOVATION 2145-617	MAR INNOVATION 251	+94
ANGUS	RB LADY STERLING 890-2145	\$W
MUSGRAVE AVIATOR	KOUPALS B&B IDENTITY	+64
GMAR AVIATOR F064	MCATL FOREVER LADY 1429-138	\$G
GMAR RAMPAGE D287	QUAKER HILL RAMPAGE 0A36	+54
	GMAR FRONTMAN B092	\$B
		+148

CED	BW	WW	YW	SC	Milk	Doc	CW	Marb	REA	\$
+8	+0.2	+68	+116	+0.44	+22	+23	+50	+0.68	+0.86	+256

**LO 164 GMAR Niagara M350** Act. BW 77  
 BD: 3/1/24 Reg No: 20979677 Adj. 205 725

S S NIAGARA Z29	HOOVER DAM	
LINZ NIAGARA 0281	JET S S X144	\$F
CAV LADY INNOVATION 2145-617	MAR INNOVATION 251	+111
ANGUS	RB LADY STERLING 890-2145	\$W
CONNEALY BLACK GRANITE	CONNEALY CONSENSUS 7229	+80
GMAR BLACK GRANITE E041	EURA ELGA OF CONANGA 9109	\$G
GMAR IMPRESSIVE C411	MOHNEN IMPRESSIVE 1093	+79
	GMAR ANALYST U255	\$B
		+190

CED	BW	WW	YW	SC	Milk	Doc	CW	Marb	REA	\$
+4	+0.9	+82	+138	+0.66	+26	+21	+65	+1.20	+0.82	+314

**LO 165 GMAR Niagra M402** Act. BW 73  
 BD: 3/10/24 Reg No: 20979714 Adj. 205 787

S S NIAGARA Z29	HOOVER DAM	
LINZ NIAGARA 0281	JET S S X144	\$F
CAV LADY INNOVATION 2145-617	MAR INNOVATION 251	+120
ANGUS	RB LADY STERLING 890-2145	\$W
BASIN PAYWEIGHT 1682	BASIN PAYWEIGHT 0065	+83
GMAR PAYWEIGHT G288	21AR O LASS 7017	\$G
ICC MIIS WIX 4135	EXAR DENVER 2002B	+71
	ICC MISS WIX 4618	\$B
		+191

CED	BW	WW	YW	SC	Milk	Doc	CW	Marb	REA	\$
+6	+1.3	+78	+135	+1.26	+32	+24	+73	+0.98	+1.32	+334



THE CATTLEMEN'S CHOICE - FALL PRODUCTION SALE

**LOT 166 GMAR Exclusive M407** Act. BW 68  
 BD: 3/13/24 Reg No: 20979719  
 LD CAPITALIST 316  
 MUSGRAVE PRIM LASSIE 163-386  
 MUSGRAVE 316 EXCLUSIVE  
**BOBCAT EXCLUSIVE H226**  
 BOBCAT PRIMROSE 501  
 ANGUS **CIRCLE L GUS**  
**GMAR GUS J211**  
 GMAR FIX IT G320

CED	BW	WW	YW	SC	Milk	Doc	CW	Marb	REA	\$C
+9	+1.4	+81	+142	+0.88	+24	+24	+57	+0.38	+0.62	+263

**LOT 167 GMAR Flagstone M422** Act. BW 79  
 BD: 3/16/24 Reg No: 21004454  
 HOOVER NO DOUBT  
**BALDRIDGE FLAGSTONE F411**  
 BALDRIDGE ISABEL Y69  
 ANGUS **KESSLERS FRONTMAN R001**  
**GMAR FRONTMAN A591**  
 GMAR PASSWORD W439

CED	BW	WW	YW	SC	Milk	Doc	CW	Marb	REA	\$C
+0	+2.9	+65	+113	+1.19	+23	+20	+55	+0.75	+0.63	+269

**LOT 168 GMAR Load Up M429** Act. BW 72  
 BD: 3/19/24 Reg No: 21004459  
 KW OVERLOAD 6223  
**SCHAACK LOAD UP 0256**  
 SCHAACK MISS WIX 815  
 ANGUS **JMB TRACTION 292**  
**GMAR TRACTION F089**  
 GMAR RIGHT ANSWER A374

CED	BW	WW	YW	SC	Milk	Doc	CW	Marb	REA	\$C
+5	+0.9	+75	+118	+0.44	+28	+18	+41	+0.52	+0.49	+235

**LOT 169 GMAR Scale Crusher M436** Act. BW 89  
 BD: 3/22/24 Reg No: 21004464  
 MARCYS SCALE CRUSHER  
**MARCYS SCALE CRUSHER 29**  
 MARCYS MISTY 4112  
 ANGUS **SPRING COVE RENO 4021**  
**GMAR RENO G037**  
 GMAR RESOURCE E118

CED	BW	WW	YW	SC	Milk	Doc	CW	Marb	REA	\$C
+1	+2.8	+83	+149	+0.21	+30	+18	+69	+0.57	+0.79	+274

**LOT 170 GMAR Exclusive M444** Act. BW 77  
 BD: 3/24/24 Reg No: 21004471  
 MUSGRAVE 316 EXCLUSIVE  
**BOBCAT EXCLUSIVE H226**  
 BOBCAT PRIMROSE 501  
 ANGUS **CONNEALY SPUR**  
**GMAR SPUR H303**  
 GMAR UPWARD A215

CED	BW	WW	YW	SC	Milk	Doc	CW	Marb	REA	\$C
+8	+2.8	+87	+150	+0.75	+23	+27	+69	+0.70	+0.72	+287

**LOT 171 GMAR Niagra M448** Act. BW 86  
 BD: 3/25/24 Reg No: 21004474  
 S S NIAGARA Z29  
**LINZ NIAGARA 0281**  
 CAV LADY INNOVATION 2145-617  
 ANGUS **GMAR SUPER DUTY C279**  
**GMAR SUPER DUTY E053**  
 GMAR FINAL ANSWER X370

CED	BW	WW	YW	SC	Milk	Doc	CW	Marb	REA	\$C
+5	+1.8	+80	+136	+1.55	+22	+24	+58	+0.63	+0.98	+275

**LOT 172 GMAR Scale Crusher M467** Act. BW 79  
 BD: 4/5/24 Reg No: 20979737  
 MARCYS SCALE CRUSHER  
**MARCYS SCALE CRUSHER 29**  
 MARCYS MISTY 4112  
 ANGUS **S S NIAGARA Z29**  
**GMAR NIAGARA H522**  
 LHA LADY RAMPAGE 4202-6113

CED	BW	WW	YW	SC	Milk	Doc	CW	Marb	REA	\$C
+5	+2.2	+79	+139	+1.37	+25	+19	+76	+0.58	+0.80	+325

**LOT 173 GMAR Wrangler M654** Act. BW 60  
 BD: 1/5/24 Reg No: 20978446  
 U-2 COALITION 206C  
**S WRANGLER 830**  
 S ERICA 6196  
 ANGUS **BALDRIDGE FLAGSTONE F411**  
**PIERCE FLAGSTONE K792**  
 PIERCE CAPITALIST D792

CED	BW	WW	YW	SC	Milk	Doc	CW	Marb	REA	\$C
+12	-0.1	+58	+106	+0.40	+32	+26	+41	+0.63	+0.23	+255

**LOT 174 GMAR Patriarch M667** Act. BW 72  
 BD: 1/24/24 Reg No: 20944886  
 S S NIAGARA Z29  
**TEHAMA PATRIARCH F028**  
 TEHAMA ELITE BLACKBIRD D826  
 ANGUS **M R A ADVOCATE 9035**  
**GMAR ADVOCATE K849**  
 GMAR PAY RAISE D603

CED	BW	WW	YW	SC	Milk	Doc	CW	Marb	REA	\$C
+11	+0.7	+68	+124	+0.95	+34	+18	+51	+0.87	+0.34	+289

**LOT 175 GMAR Architect M684** Act. BW 70  
 BD: 2/12/24 Reg No: 20942000  
 SYDGEN BLUEPRINT  
**S ARCHITECT 9501**  
 S BLOSSOM 7514  
 ANGUS **SOO LINE MOTIVE 9016**  
**GMAR MOTIVE B056**  
 GMAR UPWARD Z438

CED	BW	WW	YW	SC	Milk	Doc	CW	Marb	REA	\$C
+3	+1.8	+90	+152	+1.43	+25	+19	+78	+0.29	+1.04	+301



THE CATTLEMEN'S CHOICE - FALL PRODUCTION SALE

**L 176** **GMAR Architect M700** **Act. BW 80**  
 BD: 2/15/24 Reg No: 20942012 **Adj. 205 629**

SYDGEN BLUEPRINT	KM BROKEN BOW 002	\$F
<b>S ARCHITECT 9501</b>	SITZ FLORABELLE FANNY 4735	<b>+94</b>
S BLOSSOM 7514	S WHITLOCK 179	\$W
ANGUS	S BLOSSOM 5525	<b>+75</b>
SOO LINE MOTIVE 9016	HF KODIAK 5R	\$G
<b>GMAR MOTIVE D111</b>	TLA BEAUTY 5R	<b>+37</b>
GMAR UPWARD A181	SITZ UPWARD 307R	\$B
	BASIN CHLOE OT15	<b>+131</b>

CED	BW	WW	YW	SC	Milk	Doc	CW	Marb	REA	\$C
+6	+0.9	+78	+136	+1.11	+22	+12	+57	+0.29	+0.62	+264

**L 177** **GMAR Advocate M704** **Act. BW 80**  
 BD: 2/15/24 Reg No: 20942015 **Adj. 205 650**

KG JUSTIFIED 3023	CONNEALY JUDGMENT	\$F
<b>M R A ADVOCATE 9035</b>	KG MISS MAGIC 1443	<b>+84</b>
M R A BLACKBIRD 6362	CONNEALY ARSENAL 2174	\$W
ANGUS	MRA BLACKBIRD 0072	<b>+76</b>
SYDGEN ENHANCE	SYDGEN EXCEED 3223	\$G
<b>GMAR ENHANCE H034</b>	SYDGEN RITA 2618	<b>+61</b>
GMAR RESOURCE F024	S A V RESOURCE 1441	\$B
	GMAR FINAL PRODUCT A422	<b>+146</b>

CED	BW	WW	YW	SC	Milk	Doc	CW	Marb	REA	\$C
+0	+2.3	+76	+129	+1.78	+29	+16	+47	+0.88	+0.51	+285

**L 178** **GMAR Flagstone M709** **Act. BW 70**  
 BD: 2/16/24 Reg No: 20942019 **Adj. 205 611**

HOOVER NO DOUBT	MOGCK BULLSEYE	\$F
<b>BALDRIDGE FLAGSTONE F411</b>	MISS BLACKCAP ELLSTON J2	<b>+87</b>
BALDRIDGE ISABEL Y69	STYLES UPGRADE J59	\$W
ANGUS	BALDRIDGE ISABEL T935	<b>+63</b>
BOBCAT DENVER B21Z	EXAR DENVER 2002B	\$G
<b>DCM BOBCAT DENVER 931</b>	BOBCAT LASS 601	<b>+63</b>
DCM 175 LEGACY INFORMER 314	DCM LEGACY INFORMER 915	\$B
	DCM EXPAND 95 99	<b>+150</b>

CED	BW	WW	YW	SC	Milk	Doc	CW	Marb	REA	\$C
+4	+0.7	+57	+99	+1.60	+32	+21	+44	+0.94	+0.52	+266

**L 179** **GMAR Flagstone M720** **Act. BW 80**  
 BD: 2/17/24 Reg No: 20942027 **Adj. 205 610**

HOOVER NO DOUBT	MOGCK BULLSEYE	\$F
<b>BALDRIDGE FLAGSTONE F411</b>	MISS BLACKCAP ELLSTON J2	<b>+106</b>
BALDRIDGE ISABEL Y69	STYLES UPGRADE J59	\$W
ANGUS	BALDRIDGE ISABEL T935	<b>+68</b>
DL DUALLY	DL SONIC 444	\$G
<b>GMAR DUALLY H680</b>	DL INCENTIVE 2103	<b>+61</b>
GMAR BONUS F337	BASIN BONUS 4345	\$B
	GMAR JUNEAU D580	<b>+166</b>

CED	BW	WW	YW	SC	Milk	Doc	CW	Marb	REA	\$C
+3	+2.5	+73	+137	+0.28	+27	+29	+61	+0.90	+0.47	+294

**L 180** **GMAR Flagstone M728** **Act. BW 87**  
 BD: 2/18/24 Reg No: 20942035 **Adj. 205 625**

HOOVER NO DOUBT	MOGCK BULLSEYE	\$F
<b>BALDRIDGE FLAGSTONE F411</b>	MISS BLACKCAP ELLSTON J2	<b>+94</b>
BALDRIDGE ISABEL Y69	STYLES UPGRADE J59	\$W
ANGUS	BALDRIDGE ISABEL T935	<b>+70</b>
MOHNEN DYNAMITE 910	MOHNEN DYNAMITE 1356	\$G
<b>GMAR DYNAMITE C401</b>	MOHNEN RUTH 1277	<b>+45</b>
GMAR DR J W083	DR J ANALYST M250	\$B
	GMAR IMAGE MAKER 7046	<b>+139</b>

CED	BW	WW	YW	SC	Milk	Doc	CW	Marb	REA	\$C
+3	+2.7	+72	+131	+0.37	+31	+37	+56	+0.61	+0.40	+263

**L 181** **GMAR Advocate M743** **Act. BW 74**  
 BD: 2/19/24 Reg No: 20942047 **Adj. 205 635**

KG JUSTIFIED 3023	CONNEALY JUDGMENT	\$F
<b>M R A ADVOCATE 9035</b>	KG MISS MAGIC 1443	<b>+71</b>
M R A BLACKBIRD 6362	CONNEALY ARSENAL 2174	\$W
ANGUS	MRA BLACKBIRD 0072	<b>+63</b>
JMB TRACTION 292	SITZ TOP GAME 561X	\$G
<b>GMAR TRACTION F139</b>	JMB EMULOTA 013	<b>+38</b>
GMAR HOOVER DAM Y407	HOOVER DAM	\$B
	GMAR TRAVELER 7174	<b>+109</b>

CED	BW	WW	YW	SC	Milk	Doc	CW	Marb	REA	\$C
+12	-1.8	+58	+109	+1.21	+31	+19	+32	+0.54	+0.13	+232

**L 182** **GMAR Flagstone M788** **Act. BW 80**  
 BD: 2/23/24 Reg No: 20942079 **Adj. 205 681**

HOOVER NO DOUBT	MOGCK BULLSEYE	\$F
<b>BALDRIDGE FLAGSTONE F411</b>	MISS BLACKCAP ELLSTON J2	<b>+121</b>
BALDRIDGE ISABEL Y69	STYLES UPGRADE J59	\$W
ANGUS	BALDRIDGE ISABEL T935	<b>+73</b>
QUAKER HILL RAMPAGE 0A36	MCC DAYBREAK	\$G
<b>GMAR RAMPAGE D136</b>	QHF BLACKCAP 6E2 OF4V16 4355	<b>+84</b>
GMAR MOTIVE B056	SOO LINE MOTIVE 9016	\$B
	GMAR UPWARD Z438	<b>+204</b>

CED	BW	WW	YW	SC	Milk	Doc	CW	Marb	REA	\$C
+2	+2.6	+89	+146	+0.31	+16	+17	+70	+1.03	+1.23	+331

**L 183** **GMAR Architect M804** **Act. BW 80**  
 BD: 2/24/24 Reg No: 20979742 **Adj. 205 673**

SYDGEN BLUEPRINT	KM BROKEN BOW 002	\$F
<b>S ARCHITECT 9501</b>	SITZ FLORABELLE FANNY 4735	<b>+98</b>
S BLOSSOM 7514	S WHITLOCK 179	\$W
ANGUS	S BLOSSOM 5525	<b>+74</b>
S A V RESOURCE 1441	RITO 707 OF IDEAL 3407 7075	\$G
<b>GMAR RESOURCE G211</b>	S A V BLACKCAP MAY 4136	<b>+38</b>
GMAR LEAD ON X459	CONNEALY LEAD ON	\$B
	GMAR EXPEDITER GAL 5013	<b>+136</b>

CED	BW	WW	YW	SC	Milk	Doc	CW	Marb	REA	\$C
+7	+1.3	+74	+131	+1.01	+26	+34	+62	+0.14	+1.19	+281

**L 184** **GMAR Flagstone M805** **Act. BW 87**  
 BD: 2/24/24 Reg No: 20979743 **Adj. 205 689**

HOOVER NO DOUBT	MOGCK BULLSEYE	\$F
<b>BALDRIDGE FLAGSTONE F411</b>	MISS BLACKCAP ELLSTON J2	<b>+90</b>
BALDRIDGE ISABEL Y69	STYLES UPGRADE J59	\$W
ANGUS	BALDRIDGE ISABEL T935	<b>+55</b>
BS MAGA D94	SYDGEN FATE 2800	\$G
<b>GMAR MAGA G307</b>	BS GAMMER 453	<b>+70</b>
GMAR SIGNIFICANT A189	EXAR SIGNIFICANT 1769B	\$B
	GMAR ALLIANCE U093	<b>+161</b>

CED	BW	WW	YW	SC	Milk	Doc	CW	Marb	REA	\$C
-4	+3.3	+60	+103	+1.09	+24	+34	+40	+1.16	+0.23	+291

**L 185** **GMAR Flagstone M806** **Act. BW 83**  
 BD: 2/24/24 Reg No: 20979744 **Adj. 205 632**

HOOVER NO DOUBT	MOGCK BULLSEYE	\$F
<b>BALDRIDGE FLAGSTONE F411</b>	MISS BLACKCAP ELLSTON J2	<b>+118</b>
BALDRIDGE ISABEL Y69	STYLES UPGRADE J59	\$W
ANGUS	BALDRIDGE ISABEL T935	<b>+66</b>
DL CONSENSUS 1451	CONNEALY CONSENSUS 7229	\$G
<b>GMAR CONSENSUS C749</b>	DL PRINCESS 156	<b>+46</b>
GMAR INDUSTRY Y078	CONNEALY INDUSTRY 5634	\$B
	GMAR RITO 6212	<b>+164</b>

CED	BW	WW	YW	SC	Milk	Doc	CW	Marb	REA	\$C
-2	+3.5	+75	+130	+1.01	+29	+29	+65	+0.40	+0.87	+284



**LOT 186 GMAR Wrangler M820** Act. BW 77  
 BD: 2/27/24 Reg No: 20986381  
 U-2 COALITION 206C HF SYNDICATE 213Z  
**S WRANGLER 830** U2 ERELITE 109Z  
 S ERICA 6196 S WHITLOCK 179  
 S ERICA 3441  
 CONNEALY CAPITALIST 028 S A V FINAL ANSWER 0035  
**PIERCE CAPITALIST D792** PRIDES PITA OF CONANGA 8821  
 GMAR RITO GAL 4007 RITO 616 OF 4B20 6807  
 GMAR GATEWAY 8060

CED	BW	WW	YW	SC	Milk	Doc	CW	Marb	REA	\$C
+7	+1.8	+58	+100	+0.67	+33	+18	+56	+0.12	+0.61	+240

**LOT 188 GMAR Wrangler M835** Act. BW 75  
 BD: 3/9/24 Reg No: 20979766  
 U-2 COALITION 206C HF SYNDICATE 213Z  
**S WRANGLER 830** U2 ERELITE 109Z  
 S ERICA 6196 S WHITLOCK 179  
 S ERICA 3441  
 CONNEALY SPUR CONNEALY STIMULUS 8419  
**GMAR SPUR G714** JAZZA OF CONANGA 8594  
 GMAR ACTIVE DUTY D404 R B ACTIVE DUTY 010  
 GMAR FRONTMAN Z112

CED	BW	WW	YW	SC	Milk	Doc	CW	Marb	REA	\$C
+11	+1.0	+75	+121	+1.23	+20	+23	+43	+0.51	+0.76	+260

**LOT 190 GMAR President M851** Act. BW 75  
 BD: 3/13/24 Reg No: 20979780  
 S A V PRESIDENT 6847 COLEMAN CHARLO 0256  
**GMAR PRESIDENT 9310** S A V BLACKCAP MAY 4136  
 CAV LADY IDENTITY 202-4202 KOUPLAS B&B IDENTITY  
 R B LADY 02-202  
 R B ACTIVE DUTY 010 LCC NEW STANDARD  
**GMAR ACTIVE DUTY D147** B A LADY 6807 305  
 GMAR ALLIANCE W162 KMK ALLIANCE 6595 187  
 GMAR NEW DESIGN 4273

CED	BW	WW	YW	SC	Milk	Doc	CW	Marb	REA	\$C
-1	+2.7	+73	+122	+0.71	+23	+16	+52	+0.11	+0.57	+225

**LOT 192 GMAR Advocate M862** Act. BW 80  
 BD: 3/14/24 Reg No: 20979791  
 KG JUSTIFIED 3023 CONNEALY JUDGMENT  
**M R A ADVOCATE 9035** KG MISS MAGIC 1443  
 M R A BLACKBIRD 6362 CONNEALY ARSENAL 2174  
 MRA BLACKBIRD 0072  
 CROUCH OPPORTUNITY 7357 FREYS OPPORTUNITY 148A  
**GMAR OPPORTUNITY 033H** BAF LADY IDENTITY 02-357  
 PIERCE BLACK GRANITE D725 CONNEALY BLACK GRANITE  
 PIERCE FINAL ANSWER Z420

CED	BW	WW	YW	SC	Milk	Doc	CW	Marb	REA	\$C
+7	+2.2	+77	+136	+0.56	+23	+23	+66	+0.37	+0.29	+259

**LOT 194 GMAR Flagstone M872** Act. BW 78  
 BD: 3/15/24 Reg No: 20979799  
 HOOVER NO DOUBT MOGCK BULLSEYE  
**BALDRIDGE FLAGSTONE F411** MISS BLACKCAP ELLSTON J2  
 BALDRIDGE ISABEL Y69 STYLES UPGRADE J59  
 BALDRIDGE ISABEL T935  
 R B ACTIVE DUTY 010 LCC NEW STANDARD  
**GMAR ACTIVE LADY D207** B A LADY 6807 305  
 C C A COUNTESS 061 SITZ UPWARD 307R  
 MYTTY COUNTESS 906

CED	BW	WW	YW	SC	Milk	Doc	CW	Marb	REA	\$C
+4	+1.5	+70	+122	+1.77	+35	+23	+50	+0.72	+0.57	+269

**LOT 187 GMAR Architect M824** Act. BW 78  
 BD: 2/29/24 Reg No: 20979757  
 SYDGEN BLUEPRINT KM BROKEN BOW 002  
**S ARCHITECT 9501** SITZ FLORABELLE FANNY 4735  
 S BLOSSOM 7514 S WHITLOCK 179  
 S BLOSSOM 5525  
 S A V RESOURCE 1441 RITO 707 OF IDEAL 3407 7075  
 S A V BLACKCAP MAY 4136  
**GMAR RESOURCE B399** BON VIEW NEW DESIGN 878  
 GMAR NEW DESIGN 5334 GMAR FORCE 3056

CED	BW	WW	YW	SC	Milk	Doc	CW	Marb	REA	\$C
+2	+3.4	+90	+156	+1.32	+32	+20	+75	+0.38	+1.01	+292

**LOT 189 GMAR Advocate M844** Act. BW 70  
 BD: 3/11/24 Reg No: 20979774  
 KG JUSTIFIED 3023 CONNEALY JUDGMENT  
**M R A ADVOCATE 9035** KG MISS MAGIC 1443  
 M R A BLACKBIRD 6362 CONNEALY ARSENAL 2174  
 MRA BLACKBIRD 0072  
 ICC PAY RAISE 4899 MILL COULEE PAY RAISE  
**GMAR PAY RAISE D603** ICC EVERELDA ENTENSE 8530  
 GMAR FRONTMAN A557 KESSLERS FRONTMAN R001  
 GMAR IMAGE MAKER W025

CED	BW	WW	YW	SC	Milk	Doc	CW	Marb	REA	\$C
+12	-0.9	+68	+121	+1.09	+27	+25	+34	+0.37	+0.11	+219

**LOT 191 GMAR Advocate M858** Act. BW 70  
 BD: 3/14/24 Reg No: 20979787  
 KG JUSTIFIED 3023 CONNEALY JUDGMENT  
**M R A ADVOCATE 9035** KG MISS MAGIC 1443  
 M R A BLACKBIRD 6362 CONNEALY ARSENAL 2174  
 MRA BLACKBIRD 0072  
 MOHNEN BREEZY 280 H A R B WINDY 702 JH  
 MOHNEN JILT 1446  
**GMAR BREEZY B551** CONNEALY INDUSTRY 5634  
 GMAR INDUSTRY X210 GMAR TRAVELER 7009

CED	BW	WW	YW	SC	Milk	Doc	CW	Marb	REA	\$C
+4	+0.8	+61	+108	+1.43	+33	+17	+37	+0.62	+0.31	+209

**LOT 193 GMAR Flagstone M871** Act. BW 75  
 BD: 3/15/24 Reg No: 20979798  
 HOOVER NO DOUBT MOGCK BULLSEYE  
**BALDRIDGE FLAGSTONE F411** MISS BLACKCAP ELLSTON J2  
 BALDRIDGE ISABEL Y69 STYLES UPGRADE J59  
 BALDRIDGE ISABEL T935  
 G A R ASHLAND G A R EARLY BIRD  
**GMAR ASHLAND J771** CHAIR ROCK AMBUSH 1018  
 GMAR RESOURCE D213 S A V RESOURCE 1441  
 GMAR INDUSTRY Y069

CED	BW	WW	YW	SC	Milk	Doc	CW	Marb	REA	\$C
+6	+1.1	+75	+130	+1.59	+16	+20	+59	+0.34	+0.76	+256

**LOT 195 GMAR Advocate M877** Act. BW 75  
 BD: 3/16/24 Reg No: 20979804  
 KG JUSTIFIED 3023 CONNEALY JUDGMENT  
**M R A ADVOCATE 9035** KG MISS MAGIC 1443  
 M R A BLACKBIRD 6362 CONNEALY ARSENAL 2174  
 MRA BLACKBIRD 0072  
 CONNEALY CONFIDENCE 0100 CONNEALY TOBIN  
**GMAR CONFIDENCE B227** BECKA GALA OF CONANGA 8281  
 GMAR FRONTMAN Y145 KESSLERS FRONTMAN R001  
 GMAR PROGRAM W352

CED	BW	WW	YW	SC	Milk	Doc	CW	Marb	REA	\$C
+9	+0.8	+59	+108	+0.28	+33	+7	+40	+0.64	+0.54	+247



THE CATTLEMEN'S CHOICE - FALL PRODUCTION SALE

**LOT 196 GMAR Advocate M883** Act. BW 80  
 BD: 3/17/24 Reg No: 20979810  
 KG JUSTIFIED 3023 CONNEALY JUDGMENT  
**M R A ADVOCATE 9035** KG MISS MAGIC 1443  
 M R A BLACKBIRD 6362 CONNEALY ARSENAL 2174  
 ANGUS CONNEALY SPUR MRA BLACKBIRD 0072  
**GMAR SPUR H197** CONNEALY STIMULUS 8419  
 GMAR FINAL ANSWER Y048 JAZZA OF CONANGA 8594  
 S A V FINAL ANSWER 0035  
 GMAR REALLY WINDY 4013

CED	BW	WW	YW	SC	Milk	Doc	CW	Marb	REA	\$ VALUES
+8	+0.8	+72	+132	+1.64	+29	+24	+56	+0.47	+0.71	+277

**LOT 197 GMAR Advocate M889** Act. BW 82  
 BD: 3/19/24 Reg No: 20979815  
 KG JUSTIFIED 3023 CONNEALY JUDGMENT  
**M R A ADVOCATE 9035** KG MISS MAGIC 1443  
 M R A BLACKBIRD 6362 CONNEALY ARSENAL 2174  
 ANGUS MRA BLACKBIRD 0072  
 S A V RESOURCE 1441 RITO 707 OF IDEAL 3407 7075  
**GMAR RESOURCE G873** S A V BLACKCAP MAY 4136  
 GMAR INDUSTRY Y056 CONNEALY INDUSTRY 5634  
 GMAR NEW DESIGN 5007

CED	BW	WW	YW	SC	Milk	Doc	CW	Marb	REA	\$ VALUES
-2	+4.2	+73	+126	+1.14	+32	+24	+43	+0.47	+0.34	+222

**LOT 198 GMAR President M893** Act. BW 72  
 BD: 3/19/24 Reg No: 20979819  
 S A V PRESIDENT 6847 COLEMAN CHARLO 0256  
**GMAR PRESIDENT 9310** S A V BLACKCAP MAY 4136  
 CAV LADY IDENTITY 202-4202 KROUPALS B&B IDENTITY  
 ANGUS R B LADY 02-202  
 CONNEALY FINAL PRODUCT CONNEALY PRODUCT 568  
**GMAR FINAL PRODUCT B063** EBONISTA OF CONANGA 471  
 GMAR FINAL ANSWER Z413 S A V FINAL ANSWER 0035  
 GMAR TRAVELER

CED	BW	WW	YW	SC	Milk	Doc	CW	Marb	REA	\$ VALUES
+7	-0.2	+45	+77	+0.75	+38	+13	+39	+0.53	+0.75	+241

**LOT 199 GMAR Wrangler M894** Act. BW 80  
 BD: 3/20/24 Reg No: 20979820  
 U-2 COALITION 206C HF SYNDICATE 213Z  
**S WRANGLER 830** U2 ERELITE 109Z  
 S ERICA 6196 S WHITLOCK 179  
 ANGUS S ERICA 3441  
 CONNEALY SPUR CONNEALY STIMULUS 8419  
**GMAR SPUR G154** JAZZA OF CONANGA 8594  
 GMAR FRONTMAN A083 KESSLERS FRONTMAN R001  
 GMAR IN FOCUS X02

CED	BW	WW	YW	SC	Milk	Doc	CW	Marb	REA	\$ VALUES
+8	+0.9	+72	+128	+0.54	+20	+26	+49	+0.45	+1.12	+274

**LOT 200 GMAR Plus M932** Act. BW 80  
 BD: 4/8/24 Reg No: 21004494  
 MARCYS SCALE BREAKER N PLUS MARCYS SCALE CRUSHER  
**MARCYS N PLUS 0128** MARCYS TREASURE 227  
 MARCYS FOREVER LADY 644 MARCYS GAME TIME  
 ANGUS MARCYS FOREVER LADY 424  
 S A V RAINDANCE 6848 COLEMAN CHARLO 0256  
**GMAR RAINDANCE G858** S A V BLACKCAP MAY 4136  
 GMAR IDENTITY C643 DD IDENTITY 306  
 GMAR THUNDER Y012

CED	BW	WW	YW	SC	Milk	Doc	CW	Marb	REA	\$ VALUES
+12	+0.1	+58	+98	+0.75	+33	+16	+32	+0.26	+0.51	+192

**LOT 201 GMAR Wrangler M848** Act. BW 70  
 BD: 3/12/24 Reg No: 21005815  
 U-2 COALITION 206C HF SYNDICATE 213Z  
**S WRANGLER 830** U2 ERELITE 109Z  
 S ERICA 6196 S WHITLOCK 179  
 ANGUS S ERICA 3441  
 V A R POWER PLAY 7018 BASIN PAYWEIGHT 1682  
**PIERCE POWER PLAY J750** SANDPOINT BLACKBIRD 8809  
 PIERCE FINAL ANSWER Z420 S A V FINAL ANSWER 0035  
 CCAR LUCY R069

CED	BW	WW	YW	SC	Milk	Doc	CW	Marb	REA	\$ VALUES
+14	-0.2	+66	+108	-0.15	+23	+15	+46	+0.29	+0.69	+236

**LOT 202 GMAR Wrangler M029** Act. BW 73  
 BD: 1/2/24 Reg No: 20923039  
 U-2 COALITION 206C HF SYNDICATE 213Z  
**S WRANGLER 830** U2 ERELITE 109Z  
 S ERICA 6196 S WHITLOCK 179  
 ANGUS S ERICA 3441  
 M R A ADVOCATE 9035 KG JUSTIFIED 3023  
**GMAR ADVOCATE K698** M R A BLACKBIRD 6362  
 GMAR RESERVE C159 V A R RESERVE 1111  
 GMAR NEW DESIGN 5199

CED	BW	WW	YW	SC	Milk	Doc	CW	Marb	REA	\$ VALUES
+5	+0.8	+79	+139	-0.27	+26	+32	+49	+0.36	+0.53	+237

**LOT 203 GMAR Wrangler M079** Act. BW 69  
 BD: 1/9/24 Reg No: 20923089  
 U-2 COALITION 206C HF SYNDICATE 213Z  
**S WRANGLER 830** U2 ERELITE 109Z  
 S ERICA 6196 S WHITLOCK 179  
 ANGUS S ERICA 3441  
 M R A ADVOCATE 9035 KG JUSTIFIED 3023  
**GMAR ADVOCATE O16J** M R A BLACKBIRD 6362  
 GMAR SOUTHERN CHARM G829 BUBS SOUTHERN CHARM AA31  
 GMAR DYNAMITE C397

CED	BW	WW	YW	SC	Milk	Doc	CW	Marb	REA	\$ VALUES
+10	-0.9	+71	+126	+0.42	+23	+25	+50	+0.38	+0.83	+253

**LOT 204 GMAR Scale Crusher M450** Act. BW 87  
 BD: 3/26/24 Reg No: 21004475  
 MARCYS SCALE CRUSHER SITZ UPWARD 307R  
**MARCYS SCALE CRUSHER 29** MARCYS ERICA 393  
 MARCYS MISTY 4112 MARCYS DASH 111  
 ANGUS MARCYS MISTY 975  
 V A R RESERVE 1111 B/R NEW DAY 454  
**GMAR RESERVE B363** SANDPOINT BLACKBIRD 8809  
 GMAR BIG EYE W427 ALC BIG EYE D09N  
 GMAR ALLIANCE 5154

CED	BW	WW	YW	SC	Milk	Doc	CW	Marb	REA	\$ VALUES
+3	+3.3	+73	+127	+0.30	+24	+23	+62	+0.01	+0.96	+217

**LOT 205 GMAR Exclusive M459** Act. BW 88  
 BD: 3/28/24 Reg No: 20979733  
 MUSGRAVE 316 EXCLUSIVE LD CAPITALIST 316  
**BOBCAT EXCLUSIVE H226** MUSGRAVE PRIM LASSIE 163-386  
 BOBCAT PRIMROSE 501 MUSGRAVE BIG SKY  
 ANGUS BOBCAT LASS 601  
 LINZ EXEMPLIFY 71124 CONNEALY CONFIDENCE PLUS  
**GMAR EXEMPLIFY J837** M A R ERICA 1617  
 GMAR COMRADE D765 CONNEALY COMRADE 1385  
 GMAR IMAGE MAKER X271

CED	BW	WW	YW	SC	Milk	Doc	CW	Marb	REA	\$ VALUES
+0	+2.7	+92	+160	+1.51	+28	+17	+91	+0.68	+0.83	+310



# Fall Yearling Bulls

## LOT 206 GMAR Armstrong 013L

S ARCHITECT 9501		SYDGEN BLUEPRINT	Act. BW
<b>S ARMSTRONG</b>		S BLOSSOM 7514	<b>73</b>
S QUEEN ESSA 7149		S FOUNDATION 514	\$F
ANGUS		S QUEEN ESSA 960	<b>+84</b>
M R A ADVOCATE 9035		KG JUSTIFIED 3023	\$W
GMAR ADVOCATE J651		M R A BLACKBIRD 6362	<b>+86</b>
GMAR BLACK GRANITE G459		WILKS BLACK GRANITE 5005	\$G
		GMAR FRONTMAN Z048	<b>+48</b>
			\$B
			<b>+132</b>

CED	BW	WW	YW	SC	Milk	Doc	CW	Marb	REA	\$C
+12	-1.1	+77	+122	+1.41	+24	+20	+48	+0.51	+0.69	+275

There couldn't be a better way to start this fall group than with this young Armstrong bull. He was born to a first calf heifer by Advocate. She had a birth ratio of 98 and a whopping 108 for weaning weight. That's a heckuva way to get started as a first calf heifer. This age advantage bull has a double digit CED, tremendous birth to growth spread, outstanding scrotal and HP, very controlled mature height and mature weight, breed topping foot scores, and some of the best dollar values of the day.

## LOT 207 GMAR Armstrong 012L

S ARCHITECT 9501		SYDGEN BLUEPRINT	Act. BW
<b>S ARMSTRONG</b>		S BLOSSOM 7514	<b>85</b>
S QUEEN ESSA 7149		S FOUNDATION 514	\$F
ANGUS		S QUEEN ESSA 960	<b>+125</b>
MAR INNOVATION 251		CONNELLY IMPRESSION	\$W
THM LADY INNOVATION 3189-680		MAR FINAL KAHUNA 856	<b>+95</b>
RB LADY COMPLETE 890-3189		SUMMITCREST COMPLETE 1P55	\$G
		R B LADY STANDARD 305-890	<b>+75</b>
			\$B
			<b>+200</b>

CED	BW	WW	YW	SC	Milk	Doc	CW	Marb	REA	\$C
+5	+0.6	+88	+143	+1.61	+30	+24	+80	+1.00	+1.02	+344

This age advantage bull is the lot 1 kind of animal. He without question has the best set of EPD's in the entire offering on top of that he is out of the best donor ever identified in the program. 680 is racking up quite the résumé for top selling cattle. She comes from a flush that is recognized as the greatest flush ever from the lady cow family. Lot 207 has outstanding birth to yearling weight spread, very good scrotal and HP, outstanding mature height and mature weight, excellent pap score, the best set of carcass data in the offering, and the best dollar values of the day. Make no mistake this bull will freeze some semen.

THE CATTLEMEN'S CHOICE - FALL PRODUCTION SALE



*Tom Vaneck*

## LOT 208 GMAR Armstrong 045L

S ARCHITECT 9501		SYDGEN BLUEPRINT	Act. BW
<b>S ARMSTRONG</b>		S BLOSSOM 7514	<b>81</b>
S QUEEN ESSA 7149		S FOUNDATION 514	\$F
ANGUS		S QUEEN ESSA 960	<b>+105</b>
BUBS SOUTHERN CHARM AA31		SILVEIRAS CONVERSION 8064	\$W
AMDAHL DIXIE CHARM 9118		HICKORY HILL ERICA 009	<b>+90</b>
P A R HOMER'S BLACKBIRD 290		PAR DAKOTA HOMER 05	\$G
		C R R FREIGHTLINER N281	<b>+54</b>
			\$B
			<b>+159</b>

CED	BW	WW	YW	SC	Milk	Doc	CW	Marb	REA	\$C
+9	+1.8	+89	+144	+1.00	+26	+11	+65	+0.54	+0.80	+295

Here is an absolutely dreamy pedigree, combining Armstrong with Southern Charm, both are sires with outstanding growth and well-known for females that have that extra kick. The dam has a birth ratio of 100 on three, and a weaning weight ratio of 103 on three calves. Lot 208 has a double digit CED, outstanding growth, tremendous scrotal and HP combination, very good foot scores, balanced carcass traits and outstanding dollar values.



**LOT 209 GMAR Harley 008L**  
BD: 8/29/23 Reg No: 20832577

BIGK/WSC IRON HORSE 025F		EXAR STALLION 7986	<b>Act. BW</b>	<b>73</b>
<b>WSC HARLEY</b>		EXAR HENRIETTA PRIDE 5702		
RMRK EVERGREEN ERICA 6126		V A R GENERATION 2100	<b>\$F</b>	<b>+102</b>
ANGUS <sup>CS</sup> KG HIGH REGARD 2073		BOBO EVERGREEN ERICA 4300	<b>\$W</b>	<b>+60</b>
<b>GMAR HIGH REGARD C154</b>		GEIS BALOO 13'08	<b>\$G</b>	<b>+46</b>
GMAR RIGHT ANSWER A319		KG MISS WIX 0680	<b>\$B</b>	<b>+149</b>
		CONNEALY RIGHT ANSWER 746	<b>\$C</b>	
		GMAR IMAGE MAKER X306		

CED	BW	WW	YW	SC	Milk	Doc	CW	Marb	REA	\$C
+8	+0.1	+64	+123	+2.21	+27	+15	+56	+0.42	+0.96	+245

A fantastic Harley bull-calf that was one of the top weaning weight calves of the fall group. He has a very interesting pedigree that you could probably call him an outcross to most of the new bloodlines. His dam has had four calves at birth that ratio 97 and four calves at weaning that ratio 104. Lot 209 has outstanding birth to growth spread, top of the day scrotal, very controlled mature weight and mature height, balanced carcass and very balanced dollar values.

**LOT 210 GMAR Harley 021L**  
BD: 9/3/23 Reg No: 20832569

BIGK/WSC IRON HORSE 025F		EXAR STALLION 7986	<b>Act. BW</b>	<b>87</b>
<b>WSC HARLEY</b>		EXAR HENRIETTA PRIDE 5702		
RMRK EVERGREEN ERICA 6126		V A R GENERATION 2100	<b>\$F</b>	<b>+118</b>
ANGUS <sup>CS</sup> BARSTOW CASH		BOBO EVERGREEN ERICA 4300	<b>\$W</b>	<b>+67</b>
<b>GB LYN H21C</b>		SITZ DASH 10277	<b>\$G</b>	<b>+57</b>
ALC LYN S61U		BARSTOW QUEEN W16	<b>\$B</b>	<b>+175</b>
		S A V 8180 TRAVELER 004	<b>\$C</b>	
		ALC LYN T03L		

CED	BW	WW	YW	SC	Milk	Doc	CW	Marb	REA	\$C
+2	+1.6	+69	+127	+1.13	+32	+30	+66	+0.70	+0.94	+282

Another great Harley bull that has that extra depth, power and phenotype you look for in a great young sire. The Harley cattle have been well received across the country. They appear to work in any geographic region. The dam has seven calves to ratio 109 for WW. Lot 210 has very good scrotal and HP combination, top of the breed docility, very good CW and top of the day dollar values.

**KG High Regard 2073**



**Barstow Cash**





*Pam Vaneck*

LOT 211

### GMAR Wrangler 053L

BD: 9/19/23

Reg No: 20849751

U-2 COALITION 206C

S WRANGLER 830

S ERICA 6196

ANGUS

MAR INNOVATION 251

THM LADY INNOVATION 3189-680

RB LADY COMPLETE 890-3189

HF SYNDICATE 213Z

U2 ERELITE 109Z

S WHITLOCK 179

S ERICA 344I

CONNELY IMPRESSION

MAR FINAL KAHUNA 856

SUMMITCREST COMPLETE 1P55

R B LADY STANDARD 305-890

Act. BW  
81

\$F  
+120  
\$W  
+71  
\$G  
+47  
\$B  
+166

CED	BW	WW	YW	SC	Milk	Doc	CW	Marb	REA	\$C
+4	+1.1	+68	+121	+1.09	+28	+23	+61	+0.43	+0.92	+304

This special sale highlight again could be a lot 1 at most sales in the country. The donor dam is as picture perfect as you can make an Angus cow. She has an udder that is nearly flawless, she makes two footprints in the snow and always impresses with her power and grace. Lot 211 has outstanding scrotal and HP combination, very controlled mature weight and mature height, top of the breed foot scores to go along with best of the day dollar values.



### MAR Innovation 251



*Maternal Grandire*

### U-2 Coalition 206C







*Pam Vanek*

**LOT 212 GMAR Harley 051L**  
BD: 9/10/23 Reg No: 20865514

BIGK/WSC IRON HORSE 025F	EXAR STALLION 7986	Act. BW	86
<b>WSC HARLEY</b>	EXAR HENRIETTA PRIDE 5702	\$F	+89
RMRK EVERGREEN ERICA 6126	V A R GENERATION 2100	\$W	+64
ANGUS <small>SS</small>	BOBO EVERGREEN ERICA 4300	\$G	+65
GB CHISUM S25E	S CHISUM 6175	\$B	+155
<b>GMAR CHISUM G956</b>	GB PLEASANT PRIDE W25A	\$C	+297
GMAR CHISUM D548	DEEP CREEK TUNSTALL 422		
	GMAR DEMPSEY A226		

CED	BW	WW	YW	SC	Milk	Doc	CW	Marb	REA	\$C
+6	+1.1	+58	+110	+1.33	+29	+21	+46	+1.02	+0.39	+297

Here's a pedigree I can fall in love with, the mating of S Chisum to the great new carcass sire Harley. Lot 212 was one of the top weaning weight bulls of the fall group with a ratio of 106. I think the Harley calves will be well received on sale day. Lot 212 has very good scrotal and HP, best of the day mature weight and mature height, top 10% PAP, one of the top marbling bulls of the day, and one of the best sets of dollar values of the day.



**LOT 213 GMAR Load Up 069L**  
BD: 10/4/23 Reg No: 20847665

KW OVERLOAD 6223	PLATTEMERE WEIGH UP K360	Act. BW	81
<b>SCHAACK LOAD UP 0256</b>	KW 3137 CONSENSUS 7229 3033	\$F	+86
SCHAACK MISS WIX 815	V A R LEGEND 5019	\$W	+81
ANGUS <small>SS</small>	MISS WIX 0175 OF MC CUMER	\$G	+41
HA COWBOY UP 5405	HA OUTSIDE 3008	\$B	+127
<b>GMAR COWGIRL UP F789</b>	HA BLACKCAP LADY 1602		
GMAR IN FOCUS A112	MYTTY IN FOCUS		
	GMAR FINAL ANSWER Y084		

CED	BW	WW	YW	SC	Milk	Doc	CW	Marb	REA	\$C
+7	+2.2	+82	+137	+1.07	+28	+17	+54	+0.43	+0.37	+244

Another outstanding age advantage fall bull by the real good Schaack Load Up, one of the new and upcoming hires for GMAR. Lot 213 had 106 weaning weight ratio from a damn that has had three at 105 for weaning weight. Lot 213 has outstanding growth, very good scrotal and HP combination, controlled mature weight and mature height, balanced carcass rates and balanced dollar values.

**HA Cowboy Up 5405**



YOUR VOLUME SOURCE FOR PROVEN & RELIABLE CALVING EASE GENETICS!



*Pam Vanek*

**LOT 214 GMAR Advocate 067L**  
BD: 10/1/23 Reg No: 20847663

KG JUSTIFIED 3023	CONNEALY JUDGMENT	Act. BW
<b>M R A ADVOCATE 9035</b>	KG MISS MAGIC 1443	<b>80</b>
M R A BLACKBIRD 6362		\$F
	CONNEALY ARSENAL 2174	<b>+85</b>
ANGUS <sup>SS</sup>	MRA BLACKBIRD 0072	\$W
BUBS SOUTHERN CHARM AA31	SILVEIRAS CONVERSION 8064	<b>+85</b>
	HICKORY HILL ERICA 009	\$G
<b>GMAR SOUTHERN CHARM G156</b>	CONNEALY RIGHT ANSWER 746	<b>+44</b>
GMAR RIGHT ANSWER A319	GMAR IMAGE MAKER X306	\$B
		<b>+129</b>

CED	BW	WW	YW	SC	Milk	Doc	CW	Marb	REA	\$C
<b>+3</b>	<b>+1.1</b>	<b>+79</b>	<b>+134</b>	<b>+1.60</b>	<b>+32</b>	<b>+20</b>	<b>+57</b>	<b>+0.69</b>	<b>+0.34</b>	<b>+259</b>

Here's a real good age advantage Advocate son that has that extra depth, great stride and moves like a cat. Lot 214 had the top weaning weight ratio at 132 which was top for all fall cattle. His dam has 3 @ 100 for birthweight ratio and his dam has 3 @ 116 for weaning weight ratio, making her the top of the entire GMAR herd. Lot 214 has the best birth to grow spread of the day. One of the top HP scores of the day, excellent foot scores, top dollar M of the fall group and outstanding dollar values all around.

**LOT 215 GMAR Armstrong 027L**  
BD: 9/3/23 Reg No: 20851347

S ARCHITECT 9501	SYDGEN BLUEPRINT	Act. BW
<b>S ARMSTRONG</b>	S BLOSSOM 7514	<b>77</b>
S QUEEN ESSA 7149		\$F
	S FOUNDATION 514	<b>+122</b>
ANGUS <sup>SS</sup>	S QUEEN ESSA 960	\$W
MUSGRAVE BIG SKY	CONNEALY EARNAN 076E	<b>+69</b>
	SAV PRIMROSE 7861	\$G
<b>OCC MONTANA DREAM 636</b>	SITZ UPWARD 307R	<b>+46</b>
OCC MONTANA DREAM 809	OCC MONTANA DREAM 526	\$B
		<b>+168</b>

CED	BW	WW	YW	SC	Milk	Doc	CW	Marb	REA	\$C
<b>+6</b>	<b>+0.2</b>	<b>+76</b>	<b>+132</b>	<b>+1.68</b>	<b>+23</b>	<b>+12</b>	<b>+74</b>	<b>+0.48</b>	<b>+0.72</b>	<b>+287</b>

This special sale highlight will be one of the heifer bulls you've been waiting for. The dam has five calves that have ratio 97 for birth ratio showing that this one truly will be heifer safe. Lot 215 has a great birth to growth spread, top of the day scrotal and HP scores, balanced foot scores, negative PAP score and outstanding dollar values.





*Pam Vanek*

217

**LOT 216 GMAR Harley 033L**  
BD: 9/5/23 Reg No: 20832534

BIGK/WSC IRON HORSE 025F		EXAR STALLION 7986	<b>Act. BW</b>	<b>80</b>
<b>WSC HARLEY</b>		EXAR HENRIETTA PRIDE 5702		
RMRK EVERGREEN ERICA 6126		V A R GENERATION 2100	<b>\$F</b>	
ANGUS		BOBO EVERGREEN ERICA 4300	<b>+127</b>	
BUBS SOUTHERN CHARM AA31		SILVEIRAS CONVERSION 8064	<b>\$W</b>	
<b>GMAR SOUTHERN CHARM G829</b>		HICKORY HILL ERICA 009	<b>+67</b>	
GMAR DYNAMITE C397		MOHNEN DYNAMITE 910	<b>\$G</b>	
		GMAR ALLIANCE U197	<b>+60</b>	
			<b>\$B</b>	
			<b>+186</b>	

CED	BW	WW	YW	SC	Milk	Doc	CW	Marb	REA	\$C
+9	+1.6	+81	+147	+1.49	+19	+17	+71	+0.67	+1.19	+317

This sale attraction is one of the better end product sons of WSC Harley. This young sire has all the look his sire has become famous for with that extra dab of depth and power. Lot 216 has outstanding YW, dominant scrotal and HP, controlled, mature weight and mature height, top of the breed PAP, top of the breed RE and excellent set of dollar values.

**LOT 217 GMAR Harley 035L**  
BD: 9/5/23 Reg No: 20832575

BIGK/WSC IRON HORSE 025F		EXAR STALLION 7986	<b>Act. BW</b>	<b>79</b>
<b>WSC HARLEY</b>		EXAR HENRIETTA PRIDE 5702		
RMRK EVERGREEN ERICA 6126		V A R GENERATION 2100	<b>\$F</b>	
ANGUS		BOBO EVERGREEN ERICA 4300	<b>+97</b>	
V A R RESERVE 1111		B/R NEW DAY 454	<b>\$W</b>	
<b>GMAR RESERVE C178</b>		SANDPOINT BLACKBIRD 8809	<b>+62</b>	
GMAR PASSWORD W410		BOYD PASSWORD 6077	<b>\$G</b>	
		GMAR NEW DESIGN 5156	<b>+67</b>	
			<b>\$B</b>	
			<b>+165</b>	

CED	BW	WW	YW	SC	Milk	Doc	CW	Marb	REA	\$C
+10	+0.7	+59	+106	+0.75	+25	+32	+46	+0.91	+0.74	+305

Here is another outstanding heifer safe; sleep all night bull. The mating of Harley to VAR Reserve is a mating for those who need extra carcass in their cattle. The dam has had five calves to ratio 99 for birth weight, which again assures you of a great heifer sire. Lot 217 has a double digit CD, very good HP, best of the day mature weight and mature height, top of the breed docility, top 4% PAP and an outstanding set of dollar values.



YOUR VOLUME SOURCE FOR PROVEN & RELIABLE CALVING EASE GENETICS!



*Pam Vanek*

**LOT 218 GMAR Armstrong 038L**

BD: 9/6/23 Reg No: 20851349

S ARCHITECT 9501	SYDGEN BLUEPRINT	Act. BW	<b>79</b>
<b>S ARMSTRONG</b>	S BLOSSOM 7514	\$F	
S QUEEN ESSA 7149	S FOUNDATION 514	<b>+81</b>	
ANGUS	S QUEEN ESSA 960	\$W	
CONNEALY CAPITALIST 028	S A V FINAL ANSWER 0035	<b>+74</b>	
<b>GMAR CAPITALIST D001</b>	PRIDES PITA OF CONANGA 8821	\$G	
COLEMAN DIXIE ERICA 8273	LEACHMAN RIGHT TIME	<b>+49</b>	
	COLEMAN DIXIE ERICA 143	\$B	
		<b>+130</b>	

CED	BW	WW	YW	SC	Milk	Doc	CW	Marb	REA	\$C
+12	-1.5	+59	+98	+1.48	+30	+14	+43	+0.51	+0.78	+282

Here is your sleep all night heifer bull and better than that he has one of the highest heifer pregnancies of the day, assuring you your cattle will breed back on time. Lot 218 was one of the top weaning weight fall calves of the crop to go along with one of the best birth ratios at 96 of the entire fall crop. His dam has had six calves that ratio 92 for birthweight. Lot 218 has a double digit CED, a top 10% BW, best of the day scrotal and HP combination, top of the breed foot scores, negative Pap score along with outstanding dollar values.

Connealy Capitalist 028



*Maternal Great Grandam*

**LOT 219 GMAR Armstrong 036L**

BD: 9/5/23 Reg No: 20851128

S ARCHITECT 9501	SYDGEN BLUEPRINT	Act. BW	<b>76</b>
<b>S ARMSTRONG</b>	S BLOSSOM 7514	\$F	
S QUEEN ESSA 7149	S FOUNDATION 514	<b>+96</b>	
ANGUS	S QUEEN ESSA 960	\$W	
BUBS SOUTHERN CHARM AA31	SILVEIRAS CONVERSION 8064	<b>+78</b>	
<b>GMAR SOUTHERN CHARM J065</b>	HICKORY HILL ERICA 009	\$G	
GMAR COMRADE D364	CONNEALY COMRADE 1385	<b>+48</b>	
	GMAR UPWARD A211	\$B	
		<b>+144</b>	

CED	BW	WW	YW	SC	Milk	Doc	CW	Marb	REA	\$C
+10	-1.0	+64	+109	+1.77	+31	+26	+56	+0.52	+0.84	+300

The heifer bulls keep on coming in this great fall group. The extra age advantage plus the great set of EPD's will definitely come in handy for whatever direction a breeder wants to go. Lot 219 had a weaning ratio of 102, has a double digit CED, outstanding top 10% BW, some of the best scrotal and HP scores of the day, outstanding mature weight and mature height, top 10% PAP, balanced carcass traits and outstanding dollar values.

**LOT 220 GMAR Armstrong 039L**

BD: 9/6/23 Reg No: 20851127

S ARCHITECT 9501	SYDGEN BLUEPRINT	Act. BW	<b>83</b>
<b>S ARMSTRONG</b>	S BLOSSOM 7514	\$F	
S QUEEN ESSA 7149	S FOUNDATION 514	<b>+76</b>	
ANGUS	S QUEEN ESSA 960	\$W	
G A R ASHLAND	G A R EARLY BIRD	<b>+85</b>	
<b>GMAR ASHLAND J817</b>	CHAIR ROCK AMBUSH 1018	\$G	
GMAR RESOURCE D188	S A V RESOURCE 1441	<b>+56</b>	
	GMAR ALLIANCE LADY W414	\$B	
		<b>+132</b>	

CED	BW	WW	YW	SC	Milk	Doc	CW	Marb	REA	\$C
+6	+1.4	+74	+115	+1.97	+30	+31	+46	+0.77	+0.49	+278

Another great fall bull that brings a very balanced set of EPD's with a great phenotype and herd bull look. Like all the bulls today the scrotal has been tremendous, you can obviously see this program has really focused on that. Lot 220 has outstanding scrotal and HP combination in the top 10% for both, very controlled mature weight and mature height, top 10% of the breed for foot scores, top 5% docility and a very good set of dollar values.



**LOT 221 GMAR Harley 014L**  
 BD: 8/30/23 Reg No: 20832533

BIGK/WSC IRON HORSE 025F	EXAR STALLION 7986	Act. BW	83
<b>WSC HARLEY</b>	EXAR HENRIETTA PRIDE 5702	\$F	
RMRK EVERGREEN ERICA 6126	V A R GENERATION 2100	+95	
ANGUS	BOBO EVERGREEN ERICA 4300	\$W	
GB CHISUM S25E	S CHISUM 6175	+76	
<b>GMAR CHISUM G883</b>	GB PLEASANT PRIDE W25A	\$G	
GMAR MOTIVE D433	S00 LINE MOTIVE 9016	+66	
	GMAR UPWARD Z521	\$B	
		+162	

CED	BW	WW	YW	SC	Milk	Doc	CW	Marb	REA	\$C
+4	+2.1	+71	+130	+0.27	+33	+20	+51	+0.95	+0.66	+299

Very balanced, well-built Harley son that can really pack a punch when it comes to phenotype and genotype combination. Chisum is one of the top bulls in this program. He brings all the convenience traits needed to have a great bull sale. Lot 221 has outstanding growth, very good HP, controlled mature weight and mature height, top 5% PAP, very good carcass traits and top of the breed dollar values.

**LOT 222 GMAR Harley 023L**  
 BD: 9/3/23 Reg No: 20832541

BIGK/WSC IRON HORSE 025F	EXAR STALLION 7986	Act. BW	72
<b>WSC HARLEY</b>	EXAR HENRIETTA PRIDE 5702	\$F	
RMRK EVERGREEN ERICA 6126	V A R GENERATION 2100	+107	
ANGUS	BOBO EVERGREEN ERICA 4300	\$W	
CONNEALY GUINNESS	CONNEALY DUBLIN 8223	+77	
<b>GMAR GUINNESS E296</b>	PANDA OF CONANGA 3609	\$G	
GMAR MOTIVE C055	S00 LINE MOTIVE 9016	+65	
	GMAR DEMPSEY A223	\$B	
		+172	

CED	BW	WW	YW	SC	Milk	Doc	CW	Marb	REA	\$C
+8	-0.1	+70	+121	+1.07	+33	+23	+63	+1.05	+0.39	+305

This special sale attraction was the number two weaning weight bull at a ratio of 113 in the entire fall group. This is another Harley son that has very controlled mature size in mind, a trait that's very important in the mountains of Montana. The dam has had four calves at birth to ratio 96 and four calves at weaning to ratio 108. Lot 222 has a negative birth-weight, outstanding scrotal and HP, very good foot scores, a top 25% PAP, very good marbling and a great set of dollar values.

**LOT 223 GMAR Armstrong 028L**  
 BD: 9/4/23 Reg No: 20851340

S ARCHITECT 9501	SYDGEN BLUEPRINT	Act. BW	80
<b>S ARMSTRONG</b>	S BLOSSOM 7514	\$F	
S QUEEN ESSA 7149	S FOUNDATION 514	+106	
ANGUS	S QUEEN ESSA 960	\$W	
BUBS SOUTHERN CHARM AA31	SILVEIRAS CONVERSION 8064	+82	
<b>GMAR SOUTHERN CHARM G110</b>	HICKORY HILL ERICA 009	\$G	
GMAR FRONTMAN A040	KESSLERS FRONTMAN R001	+53	
	GMAR UPWARD Y085	\$B	
		+159	

CED	BW	WW	YW	SC	Milk	Doc	CW	Marb	REA	\$C
+8	+1.9	+83	+139	+1.73	+25	+18	+67	+0.51	+0.98	+298

Another age advantage son of Armstrong that brings all the convenience traits to the table. I love the Southern Charm dam. She has all the phenotype and power you would expect from a young charm daughter. Lot 223 has a great growth spread, very good scrotal and HP, balanced foot scores, very good CW and top of the day dollar M and C combination.

**LOT 224 GMAR Load Up 056L**  
 BD: 9/21/23 Reg No: 20881578

KW OVERLOAD 6223	PLATTEMERE WEIGH UP K360	Act. BW	77
<b>SCHAACK LOAD UP 0256</b>	KW 3137 CONSENSUS 7229 3033	\$F	
SCHAACK MISS WIX 815	V A R LEGEND 5019	+104	
ANGUS	MISS WIX 0175 OF MC CUMER	\$W	
LINZ EXEMPLIFY 71124	CONNEALY CONFIDENCE PLUS	+78	
<b>GMAR EXEMPLIFY J713</b>	M A R ERICA 1617	\$G	
GMAR FINAL PRODUCT A121	CONNEALY FINAL PRODUCT	+72	
	GMAR UPWARD Y135	\$B	
		+176	

CED	BW	WW	YW	SC	Milk	Doc	CW	Marb	REA	\$C
+4	+1.5	+85	+146	-0.43	+25	+17	+63	+0.94	+0.92	+278

Here is a very interesting age advantage son of Load Up back to a first calf daughter of Exemplify. These daughters have been extremely productive across the country and they have the phenotype and genotype to win national shows at the same time. The dam had a weaning weight ratio of 107 on her first calf. Lot 224 has top 10% YW, controlled mature height and mature weight, some of the best carcass scores of the day and very good dollar values.

**LOT 225 GMAR Load Up 059L**  
 BD: 9/29/23 Reg No: 20847656

KW OVERLOAD 6223	PLATTEMERE WEIGH UP K360	Act. BW	80
<b>SCHAACK LOAD UP 0256</b>	KW 3137 CONSENSUS 7229 3033	\$F	
SCHAACK MISS WIX 815	V A R LEGEND 5019	+85	
ANGUS	MISS WIX 0175 OF MC CUMER	\$W	
CONNEALY CONFIDENCE 0100	CONNEALY TOBIN	+65	
<b>GMAR CONFIDENCE C456</b>	BECKA GALA OF CONANGA 8281	\$G	
GMAR EXTRA W004	NICHOLS EXTRA K205	+54	
	SINCLAIR LADY 5ET1 4465	\$B	
		+139	

CED	BW	WW	YW	SC	Milk	Doc	CW	Marb	REA	\$C
+7	+0.5	+64	+105	+0.67	+21	+20	+41	+0.69	+0.60	+266

Another age advantaged bowl that is a sleep all night heifer sire. The dam had seven calves to ratio 97 for birthweight- a ratio that is a very impressive feat. This one will surely continue to that trend. Lot 225 has a very good HP, very controlled mature weight and mature height, and a very balanced set of dollar values.

**LOT 226 GMAR Load Up 060L**  
 BD: 9/29/23 Reg No: 20847657

KW OVERLOAD 6223	PLATTEMERE WEIGH UP K360	Act. BW	84
<b>SCHAACK LOAD UP 0256</b>	KW 3137 CONSENSUS 7229 3033	\$F	
SCHAACK MISS WIX 815	V A R LEGEND 5019	+100	
ANGUS	MISS WIX 0175 OF MC CUMER	\$W	
GMAR SUPER DUTY C279	R B ACTIVE DUTY 010	+79	
<b>GMAR SUPER DUTY G205</b>	GMAR IMAGE MAKER X306	\$G	
GMAR NEW DESIGN W232	SITZ NEW DESIGN 458N	+51	
	GMAR NEW LEVEL 6262	\$B	
		+151	

CED	BW	WW	YW	SC	Milk	Doc	CW	Marb	REA	\$C
+8	+1.5	+73	+124	+0.22	+33	+12	+58	+0.48	+0.94	+260

Here is another one of the top weaning weight age advantage sons; he had a ratio of 107 for weaning weight from a dam that has had three at 105 for WW. Lot 226 has a very good birth to grow spread, very controlled mature weight and mature height, very balanced carcass rates and balanced dollar values.





**LOT 227 GMAR Load Up 079L**  
 BD: 11/1/23 Reg No: 20847672

KW OVERLOAD 6223											Act. BW
SCHAACK LOAD UP 0256											74
SCHAACK MISS WIX 815											\$F
LEACHMAN RIGHT ANSWER 2558											+90
LEACHMAN BLACKCAP 0013											\$W
LEACHMAN BLACKCAP 3013											+75
PLATTEMERE WEIGH UP K360											\$G
KW 3137 CONSENSUS 7229 3033											+60
V A R LEGEND 5019											\$B
MISS WIX 0175 OF MC CUMER											+150
CONNEALY RIGHT ANSWER 746											\$F
LEACHMAN LASS 3022											\$W
LEACHMAN ABERDEEN 1531											\$G
LEACHMAN BLACKCAP 1045											\$B
\$ VALUES											\$C
CED	BW	WW	YW	SC	Milk	Doc	CW	Marb	REA	\$C	
+12	-0.2	+70	+120	+0.89	+30	+13	+55	+0.83	+0.80	+280	

Here is a bull that will be a yearling as of sale day; he comes from a great Leachman Blackcap cow family - one that is well known for outstanding convenience traits and very maternal females. Lot 227 has a double digit CED, along with a negative BW, excellent HP, outstanding foot scores, very good carcass and outstanding dollar values.

**LOT 228 GMAR Load Up 073L**  
 BD: 10/18/23 Reg No: 20864755

KW OVERLOAD 6223											Act. BW
SCHAACK LOAD UP 0256											83
SCHAACK MISS WIX 815											\$F
BUBS SOUTHERN CHARM AA31											+96
GMAR SOUTHERN CHARM G133											\$W
GMAR SIGNIFICANT A202											+70
PLATTEMERE WEIGH UP K360											\$G
KW 3137 CONSENSUS 7229 3033											+55
V A R LEGEND 5019											\$B
MISS WIX 0175 OF MC CUMER											+151
SILVEIRAS CONVERSION 8064											\$F
HICKORY HILL ERICA 009											\$W
EXAR SIGNIFICANT 1769B											\$G
LAGRAND BLACKCAP 4594											\$B
\$ VALUES											\$C
CED	BW	WW	YW	SC	Milk	Doc	CW	Marb	REA	\$C	
+5	+2.9	+80	+139	+0.16	+23	+18	+57	+0.67	+0.70	+260	

Another age advantage son of Load Up back to a great Southern Charm female with all the type and kind you would expect. Lot 228 has very good growth with very controlled mature weight and mature height, a great set of carcass values and an outstanding set of dollar values.



**LOT 229 GMAR Advocate 078L**  
 BD: 10/24/23 Reg No: 20847671

KG JUSTIFIED 3023											Act. BW
M R A ADVOCATE 9035											82
M R A BLACKBIRD 6362											\$F
BS FATE D72											+62
GMAR FATE J861											\$W
GMAR RIGHT ANSWER A527											+77
CONNEALY JUDGMENT											\$G
KG MISS MAGIC 1443											+47
CONNEALY ARSENAL 2174											\$B
MRA BLACKBIRD 0072											+109
SYDGEN FATE 2800											\$F
BS LADY 329											\$W
CONNEALY RIGHT ANSWER 746											\$G
GMAR ALLIANCE 6059											\$B
\$ VALUES											\$C
CED	BW	WW	YW	SC	Milk	Doc	CW	Marb	REA	\$C	
+4	+3.5	+82	+140	+1.82	+30	+29	+44	+0.72	+0.11	+236	

A great age advantage Advocate son that has a ton of growth and a lot of great convenience traits. This young sire has the look and movement of a very big time herd bull. He had the top weaning weight ratio of the entire fall group at 130 - this one can get out and get after it. Lot 229 has tremendous growth, top of the day scrotal and HP, top 10% docility, very good foot scores and great dollar values.

**LOT 230 GMAR Harley 017L**  
 BD: 8/31/23 Reg No: 20832578

BIGK/WSC IRON HORSE 025F											Act. BW
WSC HARLEY											81
RMRK EVERGREEN ERICA 6126											\$F
V A R RESERVE 1111											+99
GMAR RESERVE C103											\$W
GMAR NEW LEVEL 5048											+60
EXAR STALLION 7986											\$G
EXAR HENRIETTA PRIDE 5702											+69
V A R GENERATION 2100											\$B
BOBO EVERGREEN ERICA 4300											+168
B/R NEW DAY 454											\$F
SANDPOINT BLACKBIRD 8809											\$W
IRONWOOD NEW LEVEL											\$G
GMAR SUPREME 1540											\$B
\$ VALUES											\$C
CED	BW	WW	YW	SC	Milk	Doc	CW	Marb	REA	\$C	
+11	-0.3	+57	+109	+0.97	+28	+17	+45	+0.80	+1.10	+284	

A big-time age advantage son of Harley - back to the great lady cow family where growth is always in the cards. Lot 230 has very good scrotal and HP, very controlled mature weight and mature height, top 3% docility, very good carcass rates along with outstanding dollar values.

# Two Year Old Bulls

LOT 231

## RAR Clarity 3039

BD: 3/31/23

Reg No: 20657441

CHERRY CREEK LAND GRANT  
CONNEALY CLARITY  
BRESHIE OF CONANGA 6988

ANGUS

G A R PROPHET

G A R PROPHET 394

G A R 5050 NEW DESIGN 211

K C F BENNETT HOMESTEAD  
CHERRY CRK EVA B27 M  
CONNEALY CONFIDENCE PLUS  
BRELLEY OF CONANGA 367  
C R A BEXTOR 872 5205 608  
G A R OBJECTIVE 1885  
G A R NEW DESIGN 5050  
G A R PREDESTINED G88

Act. BW  
85

\$F  
+114  
\$W  
+79  
\$G  
+96  
\$B  
+211

\$ VALUES

CED	BW	WW	YW	SC	Milk	Doc	CW	Marb	REA	\$C
+12	-0.8	+78	+142	+0.08	+24	+24	+69	+1.40	+1.13	+361

Long-sided, high performance heifer bull from a cow we call "Ms Fertility" because of her prolific embryo yield. High maternal values alongside high carcass merit.



LOT 232

## RAR Rebellion 3115

BD: 5/2/23

Reg No: 20711754

V A R POWER PLAY 7018

RAR REBELLION

G A R EARLY BIRD N925

ANGUS

ECO LOMBARDI 1512

RAR LOMBARDI 8343

WILLIAMS PROPHET ELBA 233

BASIN PAYWEIGHT 1682  
SANDPOINT BLACKBIRD 8809

G A R EARLY BIRD  
G A R 28 AMBUSH 3051  
V A R DISCOVERY 2240

RB LADY 7125-890-2170

G A R PROPHET  
WILLIAMS ELBA 11

Act. BW  
77

\$F  
+92  
\$W  
+91  
\$G  
+95  
\$B  
+187

\$ VALUES

CED	BW	WW	YW	SC	Milk	Doc	CW	Marb	REA	\$C
+14	-1.2	+74	+133	+0.74	+39	+17	+58	+1.67	+0.36	+333

Sired by the \$65,000 top seller from 2021 Rooney TX sale and dam is consistent producer of elite progeny. Elite calving ease and marbling. A maternal sister will be a donor after she calves in 2025.

LOT 233

## RAR App 3320

BD: 4/12/23

Reg No: 20649360

DEER VALLEY GROWTH FUND  
MCCONNELL APP 042  
MA PRIDELLA 340

ANGUS

SITZ STELLAR 726D

SITZ EVERELDA ENTENSE 1360

SITZ EVERELDA ENTENSE 4037

BASIN PAYWEIGHT 1682  
DEER VALLEY RITA 36113

CONNEALY IN SURE 8524  
M A 5175 BANDO 349

MOHNEN SUBSTANTIAL 272  
SITZ PRIDE 200B

SITZ LOGO 12964

SITZ EVERELDA ENTENSE 3150

Act. BW  
82

\$F  
+130  
\$W  
+74  
\$G  
+54  
\$B  
+184

\$ VALUES

CED	BW	WW	YW	SC	Milk	Doc	CW	Marb	REA	\$C
+17	-2.1	+73	+141	+0.82	+29	+19	+73	+0.75	+0.74	+319

Sire was \$49,000 top seller at McConnell in 2022 and had an actual PAP of 36 and the dam is the \$39,000 top-seller of the 2021 NILE Angus Sale. High maternal traits with -.34 PAP EPD.

LOT 234

## RAR App 3302

BD: 4/3/23

Reg No: 20649351

DEER VALLEY GROWTH FUND  
MCCONNELL APP 042  
MA PRIDELLA 340

ANGUS

SITZ STELLAR 726D

SITZ EVERELDA ENTENSE 1360

SITZ EVERELDA ENTENSE 4037

BASIN PAYWEIGHT 1682  
DEER VALLEY RITA 36113

CONNEALY IN SURE 8524  
M A 5175 BANDO 349

MOHNEN SUBSTANTIAL 272  
SITZ PRIDE 200B

SITZ LOGO 12964

SITZ EVERELDA ENTENSE 3150

Act. BW  
71

\$F  
+99  
\$W  
+84  
\$G  
+46  
\$B  
+145

\$ VALUES

CED	BW	WW	YW	SC	Milk	Doc	CW	Marb	REA	\$C
+17	-1.7	+73	+138	+2.21	+39	+31	+57	+0.54	+0.74	+284

Full brother to Lot 233 with a Top 1% PAP EPD of -3.65, heifer pregnancy in the Top 2% with a 19.3 and CED in Top 1% with a 17. Herd builder at altitude.

THE CATTLEMEN'S CHOICE - FALL PRODUCTION SALE



**LOT 235** **RAR Rebellion 3100**  
 BD: 4/28/23 Reg No: 20711747

V A R POWER PLAY 7018	BASIN PAYWEIGHT 1682	<b>Act. BW</b>
<b>RAR REBELLION</b>	SANDPOINT BLACKBIRD 8809	<b>80</b>
G A R EARLY BIRD N925	G A R EARLY BIRD	<b>\$F</b>
<b>ANGUS</b>	G A R 28 AMBUSH 3051	<b>+122</b>
ECO LOMBARDI 1512	V A R DISCOVERY 2240	<b>\$W</b>
<b>RAR LOMBARDI 8342</b>	RB LADY 7125-890-2170	<b>+89</b>
WILLIAMS PROPHET ELBA 233	G A R PROPHET	<b>\$G</b>
	WILLIAMS ELBA 11	<b>+84</b>
		<b>\$B</b>
		<b>+206</b>

CED	BW	WW	YW	SC	Milk	Doc	CW	Marb	REA	\$C
+9	+0.7	+98	+172	+1.98	+24	+15	+82	+1.32	+0.73	+325

Dam is a maternal sister to RAR Rectify, our calving ease herd bull. Big spread from birth to growth on this high performance bull.

**LOT 236** **RAR Exemplify 3028**  
 BD: 3/27/23 Reg No: 20630206

CONNEALY CONFIDENCE PLUS	CONNEALY CONFIDENCE 0100	<b>Act. BW</b>
<b>LINZ EXEMPLIFY 71124</b>	ELBANNA OF CONANGA 1209	<b>74</b>
M A R ERICA 1617	R B TOUR OF DUTY 177	<b>\$F</b>
<b>ANGUS</b>	MAR ERICA RITO 1402	<b>+111</b>
HUWA FULL DISCLOSURE	V A R DISCOVERY 2240	<b>\$W</b>
<b>RAR FULL DISCLOSURE 0124</b>	SJH CONSENSUS OF 9360 2705	<b>+69</b>
G A R SUNRISE N836	G A R SUNRISE	<b>\$G</b>
	G A R PREDICTION 762	<b>+93</b>
		<b>\$B</b>
		<b>+204</b>

CED	BW	WW	YW	SC	Milk	Doc	CW	Marb	REA	\$C
+5	+2.1	+76	+131	+1.53	+28	+20	+63	+1.49	+0.54	+313

Thick, stout bull by one of the top sons of Connealy Confidence Plus. An elite marbling bull to go with it.





LOT 237

**RAR App 3307**

BD: 4/7/23 Reg No: 20649342

DEER VALLEY GROWTH FUND										Act. BW
MCCONNELL APP 042										83
MA PRIDELLA 340										\$F
ANGUS EXAR GURU 8719B										+136
EZAR RITA 1077										\$W
EZAR RITA 7477										+88
BASIN PAYWEIGHT 1682										\$G
DEER VALLEY RITA 36113										+81
CONNEALY IN SURE 8524										\$B
M A 5175 BANDO 349										+217
EXAR MONUMENTAL 6056B										\$C
EXAR BLACKCAP 9384										+9
TEX PLAYBOOK 5437										+1.7
DSA TEN X 1022 1433										+90
CED	BW	WW	YW	SC	Milk	Doc	CW	Marb	REA	\$C
+9	+1.7	+90	+163	+1.76	+38	+25	+90	+1.24	+0.82	+341

Minus PAP EPD from a donor cow that was one of the top-selling open heifers at an EZ Angus sale and has produced consistently good cattle from multiple sires.

LOT 238

**RAR App 3322**

BD: 4/13/23 Reg No: 20649361

DEER VALLEY GROWTH FUND										Act. BW
MCCONNELL APP 042										85
MA PRIDELLA 340										\$F
ANGUS SITZ STELLAR 726D										+110
SITZ EVERELDA ENTENSE 1360										\$W
SITZ EVERELDA ENTENSE 4037										+79
BASIN PAYWEIGHT 1682										\$G
DEER VALLEY RITA 36113										+43
CONNEALY IN SURE 8524										\$B
M A 5175 BANDO 349										+154
MOHNN SUBSTANTIAL 272										\$C
SITZ PRIDE 200B										+10
SITZ LOGO 12964										+0.3
SITZ EVERELDA ENTENSE 3150										+84
CED	BW	WW	YW	SC	Milk	Doc	CW	Marb	REA	\$C
+10	+0.3	+84	+150	+1.58	+30	+28	+70	+0.52	+0.84	+263

Another full brother to Lot 233 & 234 with calving ease and growth all in a package.



LOT 239

**RAR App 3314**

BD: 4/10/23 Reg No: 20649344

DEER VALLEY GROWTH FUND										Act. BW
MCCONNELL APP 042										77
MA PRIDELLA 340										\$F
ANGUS EXAR GURU 8719B										+125
EZAR RITA 1077										\$W
EZAR RITA 7477										+82
BASIN PAYWEIGHT 1682										\$G
DEER VALLEY RITA 36113										+68
CONNEALY IN SURE 8524										\$B
M A 5175 BANDO 349										+193
EXAR MONUMENTAL 6056B										\$C
EXAR BLACKCAP 9384										+10
TEX PLAYBOOK 5437										+1.2
DSA TEN X 1022 1433										+85
CED	BW	WW	YW	SC	Milk	Doc	CW	Marb	REA	\$C
+10	+1.2	+85	+149	+1.92	+32	+18	+75	+0.74	+1.25	+299

Top ribeye bull with minus PAP EPD that is a full brother to Lot 237 & 246 and a full sister is the top APP daughter in the bred heifers at Camas Ranch.

LOT 240

**RAR Statesman 3086**

BD: 4/24/23 Reg No: 20713395

TEHAMA PATRIARCH F028										Act. BW
VIRGINIA TECH STATESMAN										81
VPI 310A RITA 9G6 ET										\$F
ANGUS V A R POWER PLAY 7018										+147
VINTAGE ISABEL 9356										\$W
BALDRIDGE ISABEL C221										+74
S S NIAGARA Z29										\$G
TEHAMA ELITE BLACKBIRD D826										+73
ELLINGSON HOMESTEAD 6030										\$B
AED RITA 310A										+220
BASIN PAYWEIGHT 1682										\$C
SANDPOINT BLACKBIRD 8809										+4
BALDRIDGE XPAND X743										+2.0
BALDRIDGE ISABEL Y69										+92
CED	BW	WW	YW	SC	Milk	Doc	CW	Marb	REA	\$C
+4	+2.0	+92	+174	+0.82	+27	+16	+96	+1.09	+0.84	+334

A bold-sprung performance bull that cowmen will find. Sired by Select Sires Virginia Tech Statesman from an elite donor owned jointly by RAR and Vintage Angus sired by the RAR herd sire VAR Power Play.

THE CATTLEMEN'S CHOICE - FALL PRODUCTION SALE



**LOT 241 RAR Man In Black 3090**  
 BD: 4/25/23 Reg No: 20711739

BAR R JET BLACK 5063	CONNEALY BLACK GRANITE	Act. BW
<b>LAR MAN IN BLACK</b>	BAR R IRIS ANITA 0113	<b>91</b>
JMB MAXINE TG 2131	SITZ TOP GAME 561X	\$F
ANGUS <small>CS</small>	JMB MAXINE DELUXE 9034	<b>+125</b>
V A R POWER PLAY 7018	BASIN PAYWEIGHT 1682	\$W
<b>VINTAGE ISABEL 9356</b>	SANDPOINT BLACKBIRD 8809	<b>+77</b>
BALDRIDGE ISABEL C221	BALDRIDGE XPAND X743	\$G
	BALDRIDGE ISABEL Y69	<b>+59</b>
		\$B
		<b>+184</b>

CED	BW	WW	YW	SC	Milk	Doc	CW	Marb	REA	\$C
<b>+5</b>	<b>+3.5</b>	<b>+97</b>	<b>+166</b>	<b>+1.41</b>	<b>+23</b>	<b>+21</b>	<b>+86</b>	<b>+0.87</b>	<b>+0.67</b>	<b>+297</b>

Another stout maternal brother to Lot 10 by the popular Man In Black. 9356 has a 2024 heifer calf at RAR that is the #1 WW & YW heifer in the Angus breed!

**LOT 242 RAR Man in Black 3071**  
 BD: 4/20/23 Reg No: 20657471

BAR R JET BLACK 5063	CONNEALY BLACK GRANITE	Act. BW
<b>LAR MAN IN BLACK</b>	BAR R IRIS ANITA 0113	<b>78</b>
JMB MAXINE TG 2131	SITZ TOP GAME 561X	\$F
ANGUS <small>CS</small>	JMB MAXINE DELUXE 9034	<b>+131</b>
V A R POWER PLAY 7018	BASIN PAYWEIGHT 1682	\$W
<b>VINTAGE ISABEL 9356</b>	SANDPOINT BLACKBIRD 8809	<b>+71</b>
BALDRIDGE ISABEL C221	BALDRIDGE XPAND X743	\$G
	BALDRIDGE ISABEL Y69	<b>+42</b>
		\$B
		<b>+173</b>

CED	BW	WW	YW	SC	Milk	Doc	CW	Marb	REA	\$C
<b>+4</b>	<b>+3.9</b>	<b>+98</b>	<b>+175</b>	<b>+1.82</b>	<b>+23</b>	<b>+32</b>	<b>+85</b>	<b>+0.52</b>	<b>+0.63</b>	<b>+265</b>

Just like the Lot 11 full brother he takes WW & YW even higher, Power bull!

**LOT 243 RAR Confidence Plus 3122**  
 BD: 5/5/23 Reg No: 20713197

CONNEALY CONFIDENCE 0100	CONNEALY TOBIN	Act. BW
<b>CONNEALY CONFIDENCE PLUS</b>	BECKA GALA OF CONANGA 8281	<b>91</b>
ELBANNA OF CONANGA 1209	CONNEALY CONSENSUS	\$F
ANGUS <small>CS</small>	ELBASTA OF CONANGA 9703	<b>+104</b>
QUAKER HILL RAMPAGE OA36	MCC DAYBREAK	\$W
<b>DEER VALLEY BLACKBIRD 6931</b>	QHF BLACKCAP 6E2 OF4V16 4355	<b>+82</b>
V A R BLACKBIRD 3082	A A R TEN X 7008 S A	\$G
	SANDPOINT BLACKBIRD 8809	<b>+54</b>
		\$B
		<b>+158</b>

CED	BW	WW	YW	SC	Milk	Doc	CW	Marb	REA	\$C
<b>+2</b>	<b>+3.7</b>	<b>+81</b>	<b>+134</b>	<b>+1.15</b>	<b>+31</b>	<b>+18</b>	<b>+64</b>	<b>+0.60</b>	<b>+1.05</b>	<b>+303</b>

Stout, thick Confidence Plus from a dam with a strong production record of making good ones. His +\$97 \$Maternal is consistent with both sides of the pedigree making good females.





LOT 244

**LOT 244 RAR Exemplify 3018**  
BD: 3/22/23 Reg No: 20630197

CONNEALY CONFIDENCE PLUS										Act. BW	75
LINZ EXEMPLIFY 71124										\$F	
M A R ERICA 1617										\$F	+117
ANGUS <sup>SS</sup> V A R POWER PLAY 7018										\$W	
RAR POWER PLAY 0142										\$W	+70
RAR DISCOVERY 8096										\$G	
CONNEALY CONFIDENCE 0100										\$G	+68
ELBANNA OF CONANGA 1209										\$B	
R B TOUR OF DUTY 177										\$B	+185
MAR ERICA RITO 1402										\$C	
BASIN PAYWEIGHT 1682										\$C	
SANDPOINT BLACKBIRD 8809										\$C	
V A R DISCOVERY 2240										\$C	
SCC LADY 1132-5405										\$C	
CED	BW	WW	YW	SC	Milk	Doc	CW	Marb	REA	\$C	
+6	+1.0	+83	+147	+1.31	+17	+22	+65	+0.90	+0.97	+298	

High performance bull from another Power Play daughter.

**LOT 245 RAR Sunbeam 3021**  
BD: 3/24/23 Reg No: 20630200

G A R SUNRISE										Act. BW	68
G A R SUNBEAM										\$F	
G A R INGENUITY 3132										\$F	+83
ANGUS <sup>SS</sup> G A R PROPHET K216										\$W	
RAR K216 0152										\$W	+86
WOODSIDE RITA 6D79 OF A116										\$G	
MCC DAYBREAK										\$G	+92
G A R OBJECTIVE R227										\$B	
G A R 28 AMBUSH N340										\$B	+174
G A R PROPHET										\$C	
CHAIR ROCK 5050 G A R 1156										\$C	
V A R DISCOVERY 2240										\$C	
COX 27R A116										\$C	
CED	BW	WW	YW	SC	Milk	Doc	CW	Marb	REA	\$C	
+8	-0.4	+80	+138	+0.81	+32	+23	+49	+1.41	+0.82	+298	

Heifer bull with a Top 10% PAP EPD and high marbling. Sunbeam daughters are becoming popular in many herds.



LOT 245

THE CATTLEMEN'S CHOICE - FALL PRODUCTION SALE



LOT 247

**LOT 246** **RAR App 3317** **Reg No: 20649346**

DEER VALLEY GROWTH FUND	BASIN PAYWEIGHT 1682	<b>Act. BW</b>
<b>MCCONNELL APP 042</b>	DEER VALLEY RITA 36113	<b>83</b>
MA PRIDELLA 340	CONNEALY IN SURE 8524	<b>\$F</b>
<b>ANGUS</b> EXAR GURU 8719B	M A 5175 BANDO 349	<b>+117</b>
<b>EZAR RITA 1077</b>	EXAR MONUMENTAL 6056B	<b>\$W</b>
EZAR RITA 7477	EXAR BLACKCAP 9384	<b>+74</b>
	TEX PLAYBOOK 5437	<b>\$G</b>
	DSA TEN X 1022 1433	<b>+70</b>
		<b>\$B</b>
		<b>+187</b>

<b>CED</b>	<b>BW</b>	<b>WW</b>	<b>YW</b>	<b>SC</b>	<b>Milk</b>	<b>Doc</b>	<b>CW</b>	<b>Marb</b>	<b>REA</b>	<b>\$C</b>
<b>+6</b>	<b>+2.2</b>	<b>+86</b>	<b>+150</b>	<b>+1.20</b>	<b>+25</b>	<b>+15</b>	<b>+72</b>	<b>+0.91</b>	<b>+0.98</b>	<b>+286</b>

Another full brother to Lot 237 & 239, with a -1.36 PAP EPD and strong carcass merit to go with strong WW – YW

**LOT 247** **RAR Fair-N-Square 3148** **Reg No: 20711770**

WOODHILL BLUEPRINT	CONNEALY CONFIDENCE PLUS	<b>Act. BW</b>
<b>MYERS FAIR-N-SQUARE M39</b>	WOODHILL EVERGREEN Z291-8233	<b>89</b>
MYERS MISS BEAUTY M136	CONNEALY THUNDER	<b>\$F</b>
<b>ANGUS</b> ECO LOMBARDI 1512	MYERS MISS BEAUTY M476	<b>+111</b>
<b>RAR LOMBARDI 8372</b>	V A R DISCOVERY 2240	<b>\$W</b>
WILLIAMS PROP ERICA 255 110	RB LADY 7125-890-2170	<b>+100</b>
	G A R PROPHET	<b>\$G</b>
	WILLIAMS ERICA 812	<b>+76</b>
		<b>\$B</b>
		<b>+188</b>

<b>CED</b>	<b>BW</b>	<b>WW</b>	<b>YW</b>	<b>SC</b>	<b>Milk</b>	<b>Doc</b>	<b>CW</b>	<b>Marb</b>	<b>REA</b>	<b>\$C</b>
<b>+6</b>	<b>+2.1</b>	<b>+88</b>	<b>+143</b>	<b>+1.01</b>	<b>+40</b>	<b>+22</b>	<b>+75</b>	<b>+1.18</b>	<b>+0.82</b>	<b>+338</b>

Balanced trait bull with high heifer pregnancy and stout big hip sired by the popular Fair-N-Square

**LOT 248** **RAR Rebellion 3098** **Reg No: 20711746**

V A R POWER PLAY 7018	BASIN PAYWEIGHT 1682	<b>Act. BW</b>
<b>RAR REBELLION</b>	SANDPOINT BLACKBIRD 8809	<b>75</b>
G A R EARLY BIRD N925	G A R EARLY BIRD	<b>\$F</b>
<b>ANGUS</b> G A R PROPHET K216	G A R 28 AMBUSH 3051	<b>+105</b>
<b>RAR K216 0189</b>	G A R PROPHET	<b>\$W</b>
WOODSIDE RITA 6D91 OF A116	CHAIR ROCK 5050 G A R 1156	<b>+79</b>
	V A R DISCOVERY 2240	<b>\$G</b>
	COX 27R A116	<b>+83</b>
		<b>\$B</b>
		<b>+188</b>

<b>CED</b>	<b>BW</b>	<b>WW</b>	<b>YW</b>	<b>SC</b>	<b>Milk</b>	<b>Doc</b>	<b>CW</b>	<b>Marb</b>	<b>REA</b>	<b>\$C</b>
<b>+7</b>	<b>+1.4</b>	<b>+94</b>	<b>+157</b>	<b>+2.07</b>	<b>+17</b>	<b>+2</b>	<b>+72</b>	<b>+1.23</b>	<b>+0.80</b>	<b>+282</b>

Another of the birth – growth spread bulls by RAR Rebellion. Rebellion's littermate sister "9204" is the dam of the \$420,000 VAR Breakout 3405.





LOT 249

### RAR Home Town 3118

BD: 5/3/23

Reg No: 20711756

G A R ASHLAND  
**G A R HOME TOWN**  
 CHAIR ROCK SURE FIRE 6095  
 ANGLUS  
 ECO LOMBARDI 1512  
**RAR LOMBARDI 8302**  
 WILLIAMS PROP ERICA 255-139

G A R EARLY BIRD  
 CHAIR ROCK AMBUSH 1018  
 G A R SURE FIRE  
 CHAIR ROCK PROGRESS 3005  
 V A R DISCOVERY 2240  
 RB LADY 7125-890-2170  
 G A R PROPHET  
 WILLIAMS ERICA 812

Act. BW	77
\$F	
+122	
\$W	
+82	
\$G	
+86	
\$B	
+208	

CED	BW	WW	YW	SC	Milk	Doc	CW	Marb	REA	\$C
+15	-1.4	+86	+155	+0.19	+27	+24	+75	+1.25	+1.05	+343

A heifer bull with growth, carcass merit, low PAP and high heifer pregnancy. You can have it all with Angus bulls.



LOT 249

LOT 250

### RAR Exemplify 3027

BD: 3/26/23

Reg No: 20630205

CONNEALY CONFIDENCE PLUS  
**LINZ EXEMPLIFY 71124**  
 M A R ERICA 1617  
 ANGLUS  
 HUWA FULL DISCLOSURE  
**RAR FULL DISCLOSURE 0167**  
 SCC BARBARA 4300

CONNEALY CONFIDENCE 0100  
 ELBANNA OF CONANGA 1209  
 R B TOUR OF DUTY 177  
 MAR ERICA RITO 1402  
 V A R DISCOVERY 2240  
 SJH CONSENSUS OF 9360 2705  
 PA VALOR 201  
 DEER VALLEY BARBARA 2814

Act. BW	67
\$F	
+111	
\$W	
+81	
\$G	
+81	
\$B	
+191	

CED	BW	WW	YW	SC	Milk	Doc	CW	Marb	REA	\$C
+14	-2.7	+62	+115	+0.90	+42	+14	+56	+1.20	+0.82	+322

Sleep all night calving ease bull by Exemplify.

LOT 251

### RAR Clarity 3040

BD: 4/2/23

Reg No: 20657442

CHERRY CREEK LAND GRANT  
**CONNEALY CLARITY**  
 BRESHIE OF CONANGA 6988  
 ANGLUS  
 G A R PROPHET  
**G A R PROPHET 394**  
 G A R 5050 NEW DESIGN 211

K C F BENNETT HOMESTEAD  
 CHERRY CRK EVA B27 M  
 CONNEALY CONFIDENCE PLUS  
 BRELLY OF CONANGA 367  
 C R A BEXTOR 872 5205 608  
 G A R OBJECTIVE 1885  
 G A R NEW DESIGN 5050  
 G A R PREDESTINED G88

Act. BW	76
\$F	
+101	
\$W	
+74	
\$G	
+105	
\$B	
+206	

CED	BW	WW	YW	SC	Milk	Doc	CW	Marb	REA	\$C
+15	-0.2	+75	+132	+0.17	+22	+25	+60	+1.57	+1.15	+342

Thick stout calving ease bull from the high fertility 394 cow with Top 3% marbling EPD and high RE. Sired by the popular ST Genetics sire Connealy Clarity.



LOT 251

THE CATTLEMEN'S CHOICE - FALL PRODUCTION SALE

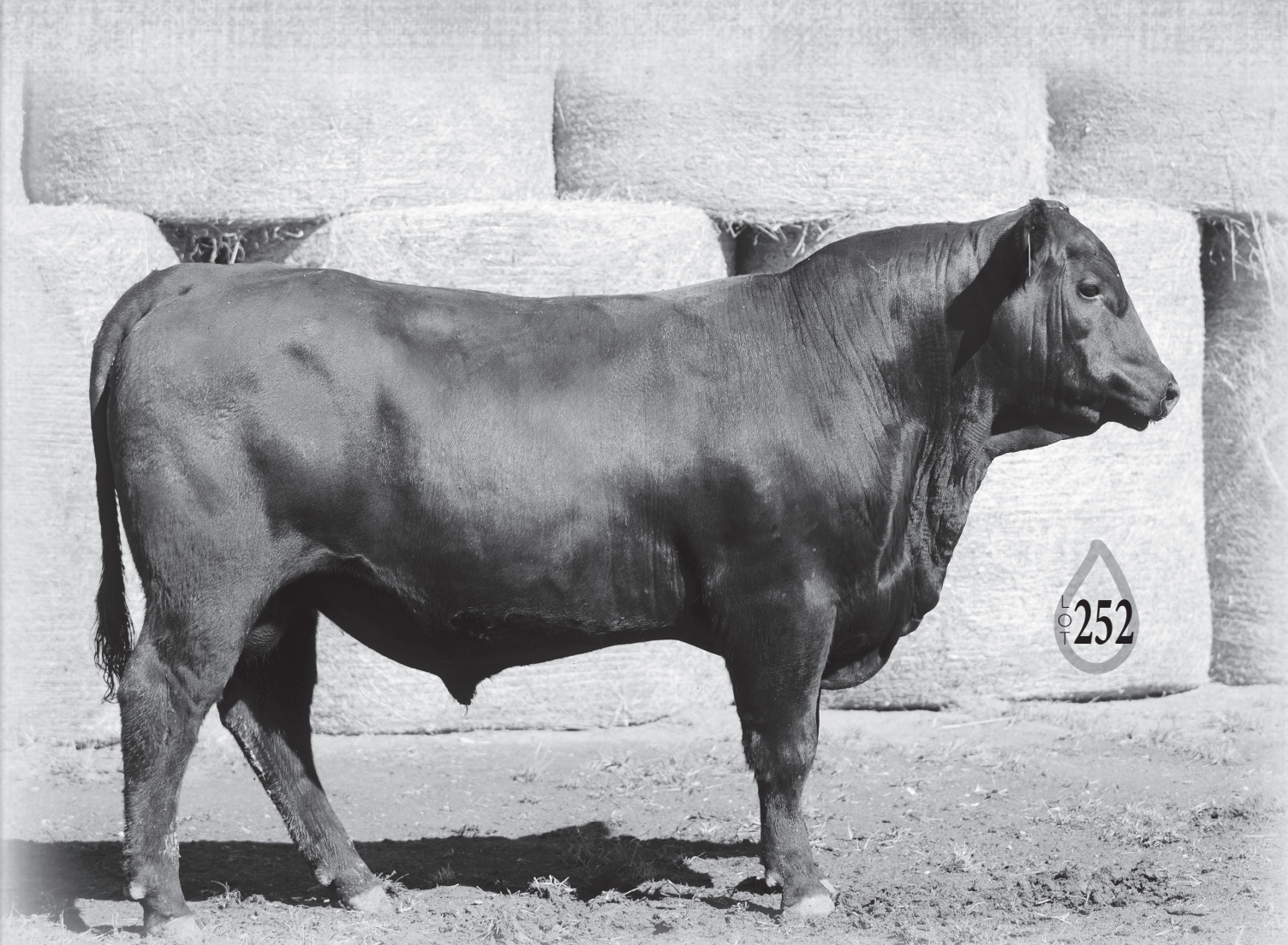

**LOT 252** **RAR Clarity 3097**  
 BD: 4/28/23 Reg No: 20711745

CHERRY CREEK LAND GRANT		K C F BENNETT HOMESTEAD	<b>Act. BW</b>							
<b>CONNEALY CLARITY</b>		CHERRY CRK EVA B27 M	<b>80</b>							
BRESHIE OF CONANGA 6988		CONNEALY CONFIDENCE PLUS	\$F							
ANGUS <b>G A R PROPHET</b>		BRELLY OF CONANGA 367	<b>+107</b>							
<b>G A R PROPHET 394</b>		C R A BEXTOR 872 5205 608	\$W							
G A R 5050 NEW DESIGN 211		G A R OBJECTIVE 1885	<b>+81</b>							
		G A R NEW DESIGN 5050	\$G							
		G A R PREDESTINED G88	<b>+79</b>							
CED	BW	WW	YW	SC	Milk	Doc	CW	Marb	REA	\$C
<b>+11</b>	<b>+2.4</b>	<b>+93</b>	<b>+162</b>	<b>+0.79</b>	<b>+20</b>	<b>+32</b>	<b>+72</b>	<b>+0.99</b>	<b>+1.09</b>	<b>+324</b>

A full brother to Lot 231 & 251 with big WW & YW EPDs from the highly fertile 394 dam.

**LOT 253** **RAR Rebellion 3032**  
 BD: 3/29/23 Reg No: 20657437

V A R POWER PLAY 7018		BASIN PAYWEIGHT 1682	<b>Act. BW</b>							
<b>RAR REBELLION</b>		SANDPOINT BLACKBIRD 8809	<b>74</b>							
G A R EARLY BIRD N925		G A R EARLY BIRD	\$F							
ANGUS <b>G A R PROPHET K216</b>		G A R 28 AMBUSH 3051	<b>+113</b>							
<b>RAR K216 0034</b>		G A R PROPHET	\$W							
DEER VALLEY BLACKBIRD 6931		CHAIR ROCK 5050 G A R 1156	<b>+70</b>							
		QUAKER HILL RAMPAGE 0A36	\$G							
		V A R BLACKBIRD 3082	<b>+75</b>							
CED	BW	WW	YW	SC	Milk	Doc	CW	Marb	REA	\$C
<b>+7</b>	<b>+2.5</b>	<b>+96</b>	<b>+171</b>	<b>+1.64</b>	<b>+13</b>	<b>+23</b>	<b>+72</b>	<b>+1.00</b>	<b>+0.96</b>	<b>+299</b>

Long bodied Rebellion son with big growth EPDs to make pounds to sell in a strong market.

**LOT 254** **RAR Statesman 3103**  
 BD: 4/29/23 Reg No: 20713397

TEHAMA PATRIARCH F028		S S NIAGARA Z29	<b>Act. BW</b>							
<b>VIRGINIA TECH STATESMAN</b>		TEHAMA ELITE BLACKBIRD D826	<b>72</b>							
VPI 310A RITA 9G6 ET		ELLINGSON HOMESTEAD 6030	\$F							
ANGUS <b>V A R POWER PLAY 7018</b>		AED RITA 310A	<b>+144</b>							
<b>VINTAGE ISABEL 9356</b>		BASIN PAYWEIGHT 1682	\$W							
BALDRIDGE ISABEL C221		SANDPOINT BLACKBIRD 8809	<b>+81</b>							
		BALDRIDGE XPAND X743	\$G							
		BALDRIDGE ISABEL Y69	<b>+60</b>							
CED	BW	WW	YW	SC	Milk	Doc	CW	Marb	REA	\$C
<b>+2</b>	<b>+2.9</b>	<b>+98</b>	<b>+181</b>	<b>+1.43</b>	<b>+30</b>	<b>+24</b>	<b>+95</b>	<b>+0.80</b>	<b>+0.85</b>	<b>+322</b>

A full brother to Lot 10 son of Statesman and the powerful growth cow 9356 to dial him in at nearly 100 for WW and 180 for YW EPDs.



**LOT 255 RAR Dual Threat 3045**  
BD: 4/11/23 Reg No: 20657446

G A R SURE FIRE											Act. BW
CHAIR ROCK 5050 G A R 8086											75
MCC DAYBREAK											\$F
G A R 5050 NEW DESIGN A91											+113
V A R DISCOVERY 2240											\$W
SJH CONSENSUS OF 9360 2705											+83
G A R SUNRISE											\$G
WILKS BLACKBIRD 4049											+61
G A R FULL DISCLOSURE											\$B
PF BLACKBIRD 6139 OF EF											+174
CED	BW	WW	YW	SC	Milk	Doc	CW	Marb	REA	\$C	
+9	+0.2	+76	+145	+0.72	+39	+17	+65	+0.83	+0.70	+297	

Calving ease bull with a -1.77 PAP EPD.

**LOT 256 RAR Dual Threat 3061**  
BD: 4/18/23 Reg No: 20657462

G A R SURE FIRE											Act. BW
CHAIR ROCK 5050 G A R 8086											74
MCC DAYBREAK											\$F
G A R 5050 NEW DESIGN A91											+96
G A R PROPHET											\$W
CHAIR ROCK 5050 G A R 1156											+91
QUAKER HILL RAMPAGE 0A36											\$G
RITA 12E9 OF 5F56 RITO 5M2											+63
G A R FULL DISCLOSURE											\$B
WOODSIDE RITA 6J26 OF 12E9											+159
CED	BW	WW	YW	SC	Milk	Doc	CW	Marb	REA	\$C	
+8	+0.5	+84	+151	+1.31	+40	+31	+64	+0.71	+1.17	+289	

Big birth-growth spread bull with a big RE number and -1.08 on PAP EPD.

**LOT 257 RAR Rebellion 3091**  
BD: 4/25/23 Reg No: 20711740

V A R POWER PLAY 7018											Act. BW
SANDPOINT BLACKBIRD 8809											87
G A R EARLY BIRD											\$F
G A R 28 AMBUSH 3051											+98
V A R DISCOVERY 2240											\$W
SJH CONSENSUS OF 9360 2705											+75
QUAKER HILL RAMPAGE 0A36											\$G
V A R BLACKBIRD 3082											+89
G A R FULL DISCLOSURE											\$B
DEER VALLEY BLACKBIRD 6931											+187
CED	BW	WW	YW	SC	Milk	Doc	CW	Marb	REA	\$C	
+9	+1.7	+88	+154	+1.93	+19	+12	+62	+1.41	+0.70	+302	

We continue with a bull with big birth-growth spread and large SC EPD with high marbling EPD.

**LOT 258 RAR Clarity 3105**  
BD: 5/1/23 Reg No: 20711750

CHERRY CREEK LAND GRANT											Act. BW
CHERRY CRK EVA B27 M											74
CONNEALY CONFIDENCE PLUS											\$F
BRESHE OF CONANGA 6988											+101
BRELLY OF CONANGA 367											\$W
C R A BEXTOR 872 5205 608											+77
G A R OBJECTIVE 1885											\$G
G A R NEW DESIGN 5050											+93
G A R PROPHET											\$B
G A R 5050 NEW DESIGN 211											+194
CED	BW	WW	YW	SC	Milk	Doc	CW	Marb	REA	\$C	
+14	-0.5	+77	+130	+0.38	+19	+20	+61	+1.54	+0.67	+348	

The final full brother of the four offered by Connealy Clarity and the 394 cow that has made some of our best heifers. Calving ease bull with elite marbling.



**LOT 259 RAR Fair-N-Square 3144**  
BD: 5/23/23 Reg No: 20711767

WOODHILL BLUEPRINT											Act. BW
WOODHILL EVERGREEN Z291-B233											82
CONNEALY THUNDER											\$F
MYERS MISS BEAUTY M476											+104
V A R DISCOVERY 2240											\$W
RB LADY 7125-890-2170											+90
G A R PROPHET											\$G
WILLIAMS ERICA 812											+54
G A R FULL DISCLOSURE											\$B
WILLIAMS PROP ERICA 255 110											+159
CED	BW	WW	YW	SC	Milk	Doc	CW	Marb	REA	\$C	
-2	+3.5	+94	+158	+1.27	+33	+25	+71	+0.91	+0.19	+280	

Full brother to Lot 247 and a high growth bull with a lot of hip and hind leg.

**LOT 260 RAR App 3311**  
BD: 4/8/23 Reg No: 20649357

DEER VALLEY GROWTH FUND											Act. BW
DEER VALLEY RITA 36113											78
CONNEALY IN SURE 8524											\$F
M A 5175 BANDO 349											+115
MOHNNEN SUBSTANTIAL 272											\$W
SITZ PRIDE 200B											+67
SITZ LOGO 12964											\$G
SITZ EVERELDA ENTENSE 3150											+51
MA PRIDELLA 340											\$B
SITZ STELLAR 726D											+165
SITZ EVERELDA ENTENSE 1360											\$C
SITZ EVERELDA ENTENSE 4037											+271
CED	BW	WW	YW	SC	Milk	Doc	CW	Marb	REA	\$C	
+9	+0.9	+71	+134	+0.84	+31	+25	+65	+0.63	+0.83	+271	

Next 3 bulls are full brothers from the Sitz Everelda Entense 1360 donor that was top selling female in the 2021 NILE Angus female sale. All with top 20% or better PAP EPDs.

THE CATTLEMEN'S CHOICE - FALL PRODUCTION SALE



LOT 262

**LOT 261 RAR App 3316**  
 BD: 4/10/23 Reg No: 20649359

DEER VALLEY GROWTH FUND	BASIN PAYWEIGHT 1682	Act. BW								
<b>MCCONNELL APP 042</b>	DEER VALLEY RITA 36113	<b>72</b>								
MA PRIDELLA 340	CONNEALY IN SURE 8524	\$F								
ANGUS	M A 5175 BANDO 349	<b>+126</b>								
SITZ STELLAR 726D	MOHNEN SUBSTANTIAL 272	\$W								
<b>SITZ EVERELDA ENTENSE 1360</b>	SITZ PRIDE 2008	<b>+84</b>								
SITZ EVERELDA ENTENSE 4037	SITZ LOGO 12964	\$G								
	SITZ EVERELDA ENTENSE 3150	<b>+60</b>								
		\$B								
		<b>+187</b>								
CED	BW	WW	YW	SC	Milk	Doc	CW	Marb	REA	\$C
<b>+7</b>	<b>+0.2</b>	<b>+87</b>	<b>+157</b>	<b>+1.68</b>	<b>+28</b>	<b>+17</b>	<b>+77</b>	<b>+0.84</b>	<b>+0.72</b>	<b>+318</b>

Take a look at the 17.9 HP and the birth-growth spread.

**LOT 262 RAR App 3310**  
 BD: 4/8/23 Reg No: 20649356

DEER VALLEY GROWTH FUND	BASIN PAYWEIGHT 1682	Act. BW								
<b>MCCONNELL APP 042</b>	DEER VALLEY RITA 36113	<b>73</b>								
MA PRIDELLA 340	CONNEALY IN SURE 8524	\$F								
ANGUS	M A 5175 BANDO 349	<b>+115</b>								
SITZ STELLAR 726D	MOHNEN SUBSTANTIAL 272	\$W								
<b>SITZ EVERELDA ENTENSE 1360</b>	SITZ PRIDE 2008	<b>+67</b>								
SITZ EVERELDA ENTENSE 4037	SITZ LOGO 12964	\$G								
	SITZ EVERELDA ENTENSE 3150	<b>+51</b>								
		\$B								
		<b>+165</b>								
CED	BW	WW	YW	SC	Milk	Doc	CW	Marb	REA	\$C
<b>+9</b>	<b>+0.9</b>	<b>+71</b>	<b>+134</b>	<b>+0.84</b>	<b>+31</b>	<b>+25</b>	<b>+65</b>	<b>+0.63</b>	<b>+0.83</b>	<b>+271</b>

This bull is a twin to Lot 234 from an embryo that split, thus both bulls EPDs and DNA scores are identical.

**LOT 263 RAR Authentic 3092**  
 BD: 4/25/23 Reg No: 20711741

SPRING COVE RENO 4021	KM BROKEN BOW 002	Act. BW								
<b>WOODHILL AUTHENTIC</b>	SPRING COVE LIZA 021	<b>80</b>								
WOODHILL EVERGREEN U181-A130	HOOVER DAM	\$F								
ANGUS	WOODHILL EVERGREEN R53-U181	<b>+104</b>								
V A R POWER PLAY 7018	BASIN PAYWEIGHT 1682	\$W								
<b>RAR POWER PLAY 1605</b>	SANDPOINT BLACKBIRD 8809	<b>+92</b>								
DEER VALLEY HENRIETTE 71101	QUAKER HILL RAMPAGE 0A36	\$G								
	PF HENRIETTE PRIDE 5012	<b>+84</b>								
		\$B								
		<b>+189</b>								
CED	BW	WW	YW	SC	Milk	Doc	CW	Marb	REA	\$C
<b>+15</b>	<b>+1.4</b>	<b>+96</b>	<b>+166</b>	<b>+0.93</b>	<b>+29</b>	<b>+25</b>	<b>+69</b>	<b>+1.16</b>	<b>+0.98</b>	<b>+332</b>

As complete a set of data to build females from with CE, Growth, Maternal, Carcass thus the balanced elite set of \$ Indexes.

**LOT 264 RAR Home Town 3126**  
 BD: 5/8/23 Reg No: 20713435

G A R ASHLAND	G A R EARLY BIRD	Act. BW								
<b>G A R HOME TOWN</b>	CHAIR ROCK AMBUSH 1018	<b>77</b>								
CHAIR ROCK SURE FIRE 6095	G A R SURE FIRE	\$F								
ANGUS	CHAIR ROCK PROGRESS 3005	<b>+114</b>								
ECO LOMBARDI 1512	V A R DISCOVERY 2240	\$W								
<b>RAR LOMBARDI 8372</b>	RB LADY 7125-890-2170	<b>+77</b>								
WILLIAMS PROP ERICA 255 110	G A R PROPHET	\$G								
	WILLIAMS ERICA 812	<b>+84</b>								
		\$B								
		<b>+198</b>								
CED	BW	WW	YW	SC	Milk	Doc	CW	Marb	REA	\$C
<b>+3</b>	<b>+3.7</b>	<b>+88</b>	<b>+156</b>	<b>+1.36</b>	<b>+30</b>	<b>+24</b>	<b>+76</b>	<b>+1.24</b>	<b>+0.96</b>	<b>+324</b>

Same dam as Lot 232 & 235 with big WW & YW EPDs.



# Commercial Bred Heifers

**M R A Advocate 9035**  
REG: \*19572776



## 100 Bred Heifers

Synchronized and A I'd  
Ultrasounded for calving date  
Start calving 1/22/2025

This set of straight Black Heifers is always a sale feature. These heifers are all home raised heifers and are bred to excel in any environment and work in any part of the country. These heifers were AI'd to Crouch Congress, MRA Advocate, Ellingson Badlands 0285 and cleaned up with low birth weight Green Mountain Bulls. This set of future cows should calve unassisted and get a great start. This group of heifers will make an outstanding set of cows and selling in 30 day calving intervals.

### Group A

**Lots 1 thru 51 (Red Tags)**  
due to calve 1/22/2025

### Group B

**Lots 1 thru 28 (White Tags)**  
due to calve 2/01/25 thru 2/28/25

### Group C

**Lots 1 thru 26 (Blue Tags)**  
due to calve 3/1/25 thru 3/30/25

### Group D

**Lots 1 thru 3 (Green Tags)**  
due to calve 4/1/25-4/14/25

## 2024 Donation Heifer

Proceeds will be going to:

### Yellowstone Boys and Girls Ranch & Reach Inc.

**Reach Inc.:** Reach, Inc is a private, non-profit corporation located in Bozeman, Montana. In operation since 1974, Reach's mission "is to support adults with disabilities whom we serve to attain their individual goals and aspirations." Currently Reach works with about 100 people with disabilities (including Dwight & June Winchester's youngest son Clint), providing a range of supports including 24 hour residential services, supportive living programs, assisting people to gain and maintain employment and providing transportation. Reach believes that individuals with disabilities have the right to work, live and recreate in their communities. Reach is dedicated to assisting people with disabilities in becoming valued members of their community.

**Yellowstone Boys and Girls Ranch:** Yellowstone Boys and Girls Ranch has been helping troubled kids since 1957. Today YBGR operates a 410-acre working farm and ranch by allowing kids the opportunity to have a hands-on experience working with livestock, equestrian, welding, woodworking and small engine repair through our Vo-Ag classes.

To learn more about our Calf Roundup and Homes for Heifers Program, please contact Gary Adams at 406-855-5230.



YOUR VOLUME SOURCE FOR PROVEN & RELIABLE CALVING EASE GENETICS!

63











# GREEN MOUNTAIN ANGUS RANCH

## FRONTIER LIVE SALE

This Sale will be broadcast live on [www.frontierlivesale.com](http://www.frontierlivesale.com). To view a sale,

1. Create an account, if you have already done so skip to next step. To create a new account, click on the word **Registration** in the upper right hand corner. You must fill out the information requested. Then click **Create Account**. An email will be sent to your email account you provided. Please click the link in the email to activate your new account.



2. Once you click the link, your account will now be activated

3. At this point, you may click **Continue To Browse Our Site**. This will allow you to view all upcoming auctions.

4. Once you see the auction you are interested in, click **Get Approved To Bid** for absentee and live bidding.

5. Please enter your information in the form. Depending on the auctioneer, different information may be requested. Click **I agree to sale terms and conditions**. Congratulations! You are now approved for the auction. Now that you're approved you can participate in the auction and bid on its items.

6. Login on sale day with the credentials provided at registration.

Call 866-313-0123 for tech help.

# Leaving a Legacy...



Travis & Leigh Ann  
& Henry



Jeremy & Melana  
Ryder, Teagen, Beckam & Saylor



Justin & Maggie  
Pierce family  
GMAR Flatwillow Ranch



Shane & Dylann  
O'Leary  
GMAR Ryegate Ranch



Reed & Kayla  
Christensen family  
GMAR South Dakota Ranch



Colton & Alyshia  
Mury family  
GMAR Musselshell Ranch



Ben & Trish  
McLean family  
GMAR Ryegate Ranch

*This lifestyle isn't just about animals. It's about beliefs and values passed down through generations. Ensuring things are left better for those yet to come.*

It's all about *Legacy*



Tim & Kris Todd  
4623 Talking Tree Dr.  
Billings, Mt 59106

FIRST CLASS  
U.S. POSTAGE  
**PAID**  
LEWISTOWN, MT  
PERMIT NO. 181

**First Class Mail**  
Time Dated Material

ANNUAL PRODUCTION  
SALE

**MONDAY, NOV. 11, 2024**

**NEW LOCATION**

PAYS,  
1801 MINNESOTA AVE.  
BILLINGS, MT

Lunch at 11 AM • Sale at 1 PM

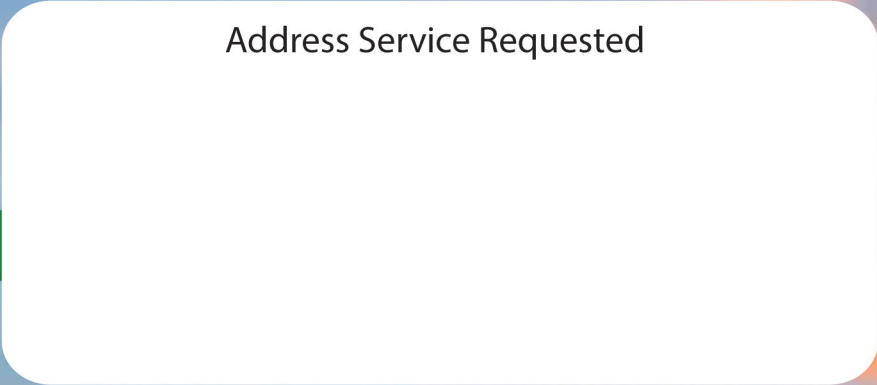

Address Service Requested

# CATTLEMEN'S CHOICE

## ANNUAL PRODUCTION SALE

OVER HALF THE BULLS  
WILL WORK ON HEIFERS!

SALE BROADCASTED ON:

